

## Traffic Safety Council

**Date:** May 25, 2022  
**Time:** 5:00 PM  
**Location:** Online Video Conference

### Members

Councillor Sue McFadden	Ward 10
Councillor John Kovac	Ward 4
Councillor Chris Fonseca	Ward 3
Peter Westbrook	Citizen Member (Chair)
Louise Goegan	Citizen Member (Vice-Chair)
Aamira Alvi	Citizen Member
Brad Butt	Citizen Member
Tamara Coulson	Citizen Member
Sushil Kumra	Citizen Member
Michael Ogilvie	Citizen Member
Miles Roque	Citizen Member
Junaid Shah	Citizen Member
Robert Crocker	Peel District School Board Trustee
Thomas Thomas	Dufferin-Peel Catholic District School Board Trustee
Mashkoor Sherwani	Citizen Member
TJ Cieciura	Citizen Member
Sanjiv Narang	Citizen Member
Sandra Thomson	Citizen Member

### Participate Virtually and/or via Telephone

Advance registration is required to attend, participate and/or make a comment in the virtual meeting. Questions for Public Question Period are required to be provided to Clerk's staff at least 24 hours in an advance of the meeting. Any materials you wish to show the Committee during your presentation must be provided as an attachment to the email. Links to cloud services will not be accepted. Comments submitted will be considered as public information and entered into public record. Please note the Traffic Safety Council will not be streamed or video posted afterwards.

To register, please email [reanne.kassar@mississauga.ca](mailto:reanne.kassar@mississauga.ca) and for Residents without access to the internet via computer, smartphone or tablet, can register by calling Reanne Kassar at 905-615-3200 ext. 5471 no later than Tuesday, May 24, 2022 before 12:00PM. You will be provided with directions on how to participate from Clerks' staff.

**Find it Online** <http://www.mississauga.ca/portal/cityhall/trafficsafetycouncil>

---

1. **CALL TO ORDER**

2. **INDIGENOUS LAND STATEMENT**

We acknowledge the lands which constitute the present-day City of Mississauga as being part of the Treaty and Traditional Territory of the Mississaugas of the Credit First Nation, The Haudenosaunee Confederacy the Huron-Wendat and Wyandotte Nations. We recognize these peoples and their ancestors as peoples who inhabited these lands since time immemorial. The City of Mississauga is home to many global Indigenous Peoples.

As a municipality, the City of Mississauga is actively working towards reconciliation by confronting our past and our present, providing space for Indigenous peoples within their territory, to recognize and uphold their Treaty Rights and to support Indigenous Peoples. We formally recognize the Anishinaabe origins of our name and continue to make Mississauga a safe space for all Indigenous peoples.

3. **APPROVAL OF AGENDA**

4. **DECLARATION OF CONFLICT OF INTEREST**

5. **MINUTES OF PREVIOUS MEETING**

5.1. Traffic Safety Council Minutes - April 27, 2022

6. **DEPUTATIONS**

6.1. Catherine Nguyen-Pham, Communications Advisor, regarding Let's Move Mississauga 2022

## **7. PUBLIC QUESTION PERIOD - 15 Minute Limit**

**Public Comments:** Advance registration is required to participate and/or to make comments in the virtual public meeting. Any member of the public interested in speaking to an item listed on the agenda must register by calling 905-615-3200 ext. 5471 or by emailing [reanne.kassar@mississauga.ca](mailto:reanne.kassar@mississauga.ca) by Tuesday, May 24, 2022 before 12:00 PM.

Pursuant to Section 58 of the Council Procedure By-law 0044-2022, as amended:

Traffic Safety Council may grant permission to a member of the public to ask a question of Traffic Safety Council, with the following provisions:

1. Questions may be submitted to the Clerk at least 24 hours prior to the meeting;
2. A person is limited to two (2) questions and must pertain specific item on the current agenda and the speaker will state which item the question is related to;
3. The total public question period time is 15 minutes maximum and shall not be extended by the Chair; and
4. Any response not provided at the meeting will be provided in the format of a written response.

## **8. CONSENT AGENDA**

## **9. MATTERS TO BE CONSIDERED**

### **9.1. Site Inspection Report - Settlers Green Public School (Ward 9)**

Site Inspection report for the site inspection conducted on April 26, 2022 in front of the school at Montevideo Road and Lorca Crescent (East leg) for the students attending Settler's Green Public School.

### **RECOMMENDATION**

1. That the warrants have not been met for the implementation of a school crossing guard at Montevideo Road and Lorca Crescent for the students attending Settler's Green Public School.
2. That Transportation and Works be requested to review the "No Parking" signage and add corner prohibitions on Lorca Crescent for the students attending Settler's Green Public School.
3. That once the signage is in place that Parking Enforcement be requested to enforce the "No Stopping/No Parking Zones" on Lorca Crescent between the peak times of 8:30 - 8:55 AM and 3:00 - 3:25 PM.
4. That the Peel District School Board be requested to update the Kiss and Ride Signage in front of the school at Montevideo Road and Lorca Crescent for the students attending Settler's Green Public School.

### **RECOMMEND APPROVAL**

9.2. Site Inspection Report - Briarwood Public School (Ward 4)

Site Inspection report for the site inspection conducted on May 5, 2022 at the intersection of Burnhamthorpe Road East and Molly Avenue for the students attending Briarwood Public School.

RECOMMENDATION

That the warrants have not been met for the implementation of a school crossing guard at the intersection of Burnhamthorpe Road East and Molly Avenue for the students attending Briarwood Public School.

RECOMMEND APPROVAL

10. SUBCOMMITTEE REPORTS - Nil

11. PARKING ENFORCEMENT REPORT

11.1. Parking Enforcement in School Zone Report - April 2022

RECOMMEND RECEIPT

12. TRANSPORTATION AND WORKS ACTION ITEMS

12.1. Transportation and Works Action Items List - May 2022

RECOMMEND RECEIPT

13. OTHER BUSINESS

14. DATE OF NEXT MEETING - June 29, 2022

15. ADJOURNMENT



---

## Traffic Safety Council

**Date:** April 27, 2022  
**Time:** 5:04 PM  
**Location:** Online Video Conference

Members Present	Councillor Sue McFadden	Ward 10
	Councillor John Kovac	Ward 4
	Councillor Chris Fonseca	Ward 3
	Peter Westbrook	Citizen Member (Chair)
	Louise Goegan	Citizen Member (Vice-Chair)
	Aamira Alvi	Citizen Member
	Brad Butt	Citizen Member
	Tamara Coulson	Citizen Member
	Miles Roque	Citizen Member
	Sandra Thomson	Citizen Member
	Sanjiv Narang	Citizen Member
	Robert Crocker	Peel District School Board Trustee
	Thomas Thomas	Dufferin-Peel Catholic District School Board Trustee
Members Absent	TJ Cieciura	Citizen Member
	Junaid Shah	Citizen Member
	Mashkoor Sherwani	Citizen Member
	Michael Ogilvie	Citizen Member
	Sushil Kumra	Citizen Member

---

### Staff/Advisory Board Present

Sheelagh Duffin, Supervisor, Crossing Guards  
 Laura Zeglen, Active Transportation Coordinator  
 Simo Coric, Traffic Operations Technologist  
 Cst. Jason Watson, Peel Regional Police  
 Catherine Nguyen-Pham, Communications Advisor  
 Carolina Schmitz, Dufferin-Peel Catholic District School Board  
 David Marcotte, Peel School Board  
 Paolo Di Salvo, Supervisor, Parking Enforcement  
 Reanne Kassar, Legislative Coordinator  
 Megan Piercey, Legislative Coordinator

1. CALL TO ORDER

5:04 PM

2. INDIGENOUS LAND STATEMENT

Reanne Kassar, Legislative Coordinator, recited the Indigenous Land Statement.

3. APPROVAL OF AGENDA

Approved (T. Thomas)

4. DECLARATION OF CONFLICT OF INTEREST

Nil

5. MINUTES OF PREVIOUS MEETING

5.1 Traffic Safety Council Minutes - March 30, 2022

Approved (Councillor S. McFadden)

6. DEPUTATIONS - Nil

7. PUBLIC QUESTION PERIOD - Nil

No members of the public registered to speak.

8. CONSENT AGENDA

9. MATTERS CONSIDERED

9.1 Site Inspection Report - Tomken Road Middle School (Ward 3)

Site Inspection report for the site inspection conducted on April 5, 2022 at the intersection of Tomken Road and Homeric Drive and in front of the school for the students attending Tomken Road Middle School.

Councillor C. Fonseca thanked the members that attended the site inspection and stated that she is looking forward to next steps.

RECOMMENDATION TSC-0032-2022

Moved By Councillor C. Fonseca

1. That Transportation and Works be requested to install "no stopping" signage on Tomken Road in front of Tomken Road Middle School and review the placement of the existing "no stopping" corner prohibitions.
2. That Transportation and Works be requested to extend the "no stopping" zone on Homeric Drive, South Side to Vera Cruz Drive to allow traffic flow on Homeric Drive.
3. That Transportation and Works paint zebra markings on the East Leg of Tomken Road for the students attending Tomken Road Middle School.

4. That the Principal of Tomken Road Middle School be requested to remind students to cross Tomken Road in the Marked Crosswalk at the IPS and not to cross diagonally.
5. That Parking Enforcement be requested to enforce the "no stopping" zones on both Tomken Road and Homeric Drive and on Tomken Road in front of Tomken Road Middle School between the peak times of 8:10 AM and 2:15 - 2:40 PM, once the signage is in place.
6. That the Peel District School Board be requested to review the operations of the Kiss and Ride at Tomken Road Middle School.
7. That Traffic Safety Council be requested to re-inspect the intersection of Tomken Road and Homeric Drive for the students attending Tomken Road Middle School once the recommendations have been completed.

Approved

9.2 Site Inspection Report - St. Helen Catholic Elementary School (Ward 2)

Site Inspection report for the site inspection conducted on April 12, 2022 at the intersection of Constable Road and Bodley Road for the students attending St. Helen Catholic Elementary School.

No discussion took place regarding this Item.

RECOMMENDATION TSC-0033-2022

Moved By L. Goegan

1. That the warrants have not been met for the implementation of a school crossing guard at the intersection of Constable Road and Bodley Road for the students attending St. Helen Catholic Elementary School.
2. That Transportation and Works be requested to review signage on Bodley Road extending the "no stopping" zone from Bodley Road North to Bodley Road South in front of St. Helen Catholic Elementary School.
3. That Transportation and Works be requested to replace faded signage on Bodley Road in front of St. Helen Catholic Elementary School.
4. That once the "no stopping" signage is in place that Parking Enforcement be requested to enforce the "no stopping" zone opposite St. Helen Catholic Elementary School on Bodley Road between the peak times of 8:40 - 9:00 AM and 3:20 - 3:40 PM.

Approved

9.3 Site Inspection Report - St. James Catholic Global Learning Centre (Ward 1)

Site Inspection report for the site inspection conducted on April 20, 2022 at the intersection of Lakeshore Road East and Shaw Drive for the students attending St. James Catholic Global Learning Centre.

Peter Westbrook, Chair, advised that another site inspection would be scheduled in September for this location.

RECOMMENDATION TSC-0034-2022

Moved By M. Roque

1. That the Warrants have not been met for the implementation of a school crossing guard at the intersection of Lakeshore Road East and Shaw Drive for the students attending St. James Catholic Global Learning Centre.
2. That Transportation and Works be requested to ensure that the signal timing across Lakeshore Road East is set to slow walking speed for students and seniors.
3. That Traffic Safety Council be requested to re-inspect the intersection of Lakeshore Road East and Shaw Drive at the start of the new school year in September 2022 for the students attending St. James Catholic Global Learning Centre.

Approved

9.4 Site Inspection Statistic Report - April 2022

RECOMMEND RECEIPT

No discussion took place regarding this Item.

RECOMMENDATION TSC-0035-2022

Moved By B. Butt

That the Site Inspection Statistic Report for April 2022 be received.

Received

9.5 Site Inspection Report - St. Valentine Catholic Elementary School (Ward 6)

Site Inspection report for the site inspection conducted on April 06, 2022 at the intersection of Bristol Road West and Heatherleigh Avenue for the students attending St. Valentine Catholic Elementary School.

No discussion took place regarding this Item.

RECOMMENDATION TSC-0036-2022

Moved By Councillor S. McFadden

1. That the warrants have not been met for the implementation of a school crossing guard at the intersection of Bristol Road West and Heatherleigh Avenue for the students attending St. Valentine Catholic Elementary School.
2. That Transportation and Works be requested to paint zebra markings on all four legs of the intersection at Heatherleigh Avenue and Bristol Road West for students attending St. Valentine Catholic Elementary School.
3. That Transportation and Works be requested to check the signal timing to ensure it is at slow walking speed at Bristol Road West and Heatherleigh Avenue crossing for students attending St. Valentine Catholic Elementary School.
4. That Peel Regional Police be requested to enforce speeding on Bristol Road West in the area of Heatherleigh Avenue between the peak times of 8:00 - 8:30 AM and 3:00 - 3:30 PM, as time and resources permit.

Approved

10. SUBCOMMITTEE REPORTS

10.1 Update on the status of the working group's review of the Site Inspection Report (Verbal)

Miles Roque, Citizen Member, provided an update on the working group meetings regarding the review of the Site Inspection form.

RECOMMENDATION TSC-0037-2022

Moved By M. Roque

That the update on the status of the working group's review of the Site Inspection Report be received.

Received

11. PARKING ENFORCEMENT REPORT

11.1 Parking Enforcement in School Zone Report - March 2022

Members of the Committee engaged in discussion regarding the speed limit in school zones, Automated Speed Enforcement cameras, no parking zones and traffic calming. Laura Zeglen, Active Transportation Coordinator responded to questions.

RECOMMENDATION TSC-0038-2022

Moved By L. Goegan

That the Parking Enforcement in School Zone Report for March 2022 be received.

Received

12. TRANSPORTATION AND WORKS ACTION ITEMS

12.1 Transportation and Works Action Items List - March 2022

No discussion took place regarding this Item.

RECOMMENDATION TSC-0039-2022

Moved By B. Butt

That the Transportation and Works Action Items List for March 2022 be received.

Received

12.2 Transportation and Works Action Items List - April 2022

No discussion took place regarding this Item.

RECOMMENDATION TSC-0040-2022

Moved By B. Butt

That the Transportation and Works Action Items List for April 2022 be received.

Received

13. OTHER BUSINESS

Laura Zeglen, Active Transportation Coordinator and Sheelagh Duffin, Crossing Guard Supervisor spoke to the request for School Streets Pilot Program Volunteers, volunteer training sessions and volunteer roles. Members of the Committee enquired about training session dates and who would be qualified to volunteer. Ms. Zeglen and Ms. Duffin responded.

14. DATE OF NEXT MEETING - May 25, 2022

15. ADJOURNMENT

5:44 PM (M. Roque)

# Let's Move, Mississauga

Traffic Safety Council  
May 2022

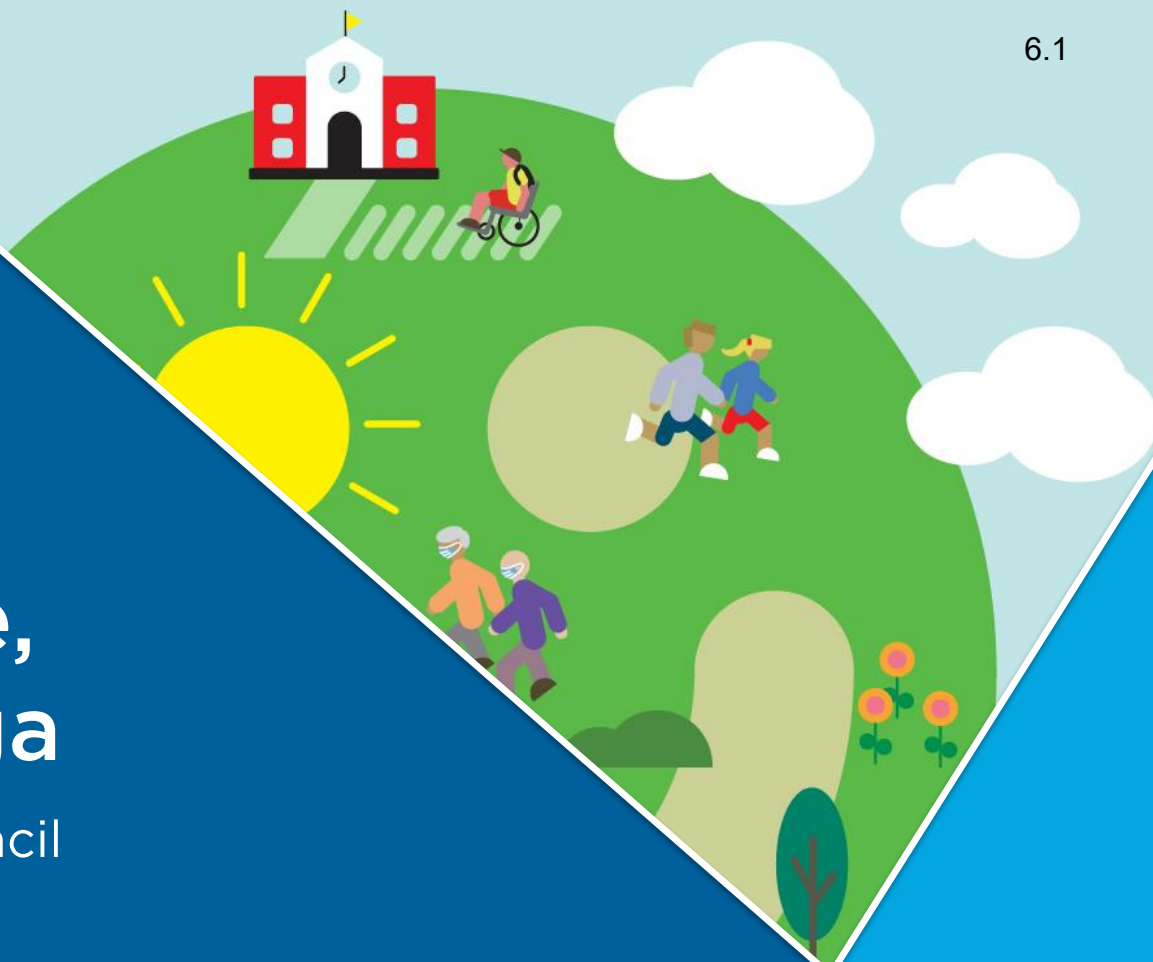

## Overview – Let's Move, Mississauga

- Traffic Safety Council and Road Safety Committee partnered on the Let's Move, Mississauga online event
- April 1-30, 2022
- Two campaigns, under “Let's Move, Mississauga”
  - TSC: Targeted campaign focused on Walk to School Event to encourage students to walk, bike or roll to school
  - RSC: City-wide campaign focused on pedestrian safety to get residents outside and moving



# Let's Move, Mississauga | Goals

- Encourage students to get outside and walk, cycle, wheelchair or other forms of active transportation to get to school
- Promote a healthy lifestyle while reducing traffic and carbon emissions in school areas

# Let's Move, Mississauga | Tactics

## Tactics

Webpage ([mississauga.ca/letsmove](https://mississauga.ca/letsmove))

Creative

Social media (paid and organic)

Media relations (media advisory)

Mobile signs (20 signs – Placed in school areas)

Digital screens

Employee messaging

# Let's Move, Mississauga | Creative



## Let's Move, Mississauga | Measurement

Measurement	Goal	2022 Results
Webpage visits	500 visits	1,212 visits
Certificate downloads	200 downloads	205 downloads (58 for Walk to School)
Social media engagements	1,000 engagements	3,689 engagements
Social media impressions	200,000 impressions	402,378 impressions
Media story pick-up	2 media stories	4 media stories <ul style="list-style-type: none"> <li>• The Weekly Voice</li> <li>• Newyork Latest News</li> <li>• Namaste Newslane - Health</li> <li>• Can-India News</li> </ul>
Inside Mississauga story views	50 views	172 views

## Let's Move, Mississauga | Mobile Signs



# Let's Move, Mississauga | Social Media

 **City of Mississauga - Municipal Government**  

Published by Hootsuite  · April 21 at 11:01 AM ·  **Public**

Are you a student or the parent or guardian of school-aged children?

Join our [#LetsMoveSauga](#) online event this month. Stay active by walking or rolling to school or your bus stop.

Students learning virtually can also participate in the event!

Try walking or rolling:

-  In your neighbourhood
-  To your local library
-  In a local park/trail

Learn more: [Mississauga.ca/letsmove](#) [#VisionZeroSauga](#)

-  Road Safety Committee
-  Traffic Safety Council



 **City of Mississauga**  

@citymississauga

Students, join our [#LetsMoveSauga](#) event and walk or roll to school or bus stop!

Keep track of the number of trips you take and download your certificate 🎉

[Mississauga.ca/letsmove](#) [#VisionZeroSauga](#)

-  Road Safety Committee
-  Traffic Safety Council

More  1/5

 Peel District School Board and Dufferin-Peel Catholic District School Board



# Let's Move, Mississauga | Poster



# Let's Move, Mississauga | Certificate

## 2022 walk to school event

April 1-30

let's move  
mississauga

### Certificate of Recognition

Presented to: **Name**

For walking or rolling to school # times in April.

For your participation in the 2022 Walk to School Event, Mississauga Traffic Safety Council and your school thank you for contributing to a greener environment in your community and promoting a healthy lifestyle.



Peter Westbrook  
Chair, Traffic Safety Council



  
**VISIONZERO**  
Mississauga

  
MISSISSAUGA

Traffic Safety  
Council

22041



thank you!

Questions?

# Site Inspection Report

Corporate Services  
Office of the City Clerk

<b>Site</b>	
School: <b>Settlers Green Public School</b>	Address: <b>5800 Montevideo Road Mississauga, Ontario L5N 2S1</b>
Student Population: <b>471</b>	French Immersion Population: <b>205</b>
No. of Large Buses: <b>2</b>	No. of Small Buses: <b>1</b>
No. of Students on the Bus: <b>77</b>	No. of Students on the Bus: <b>5</b>
School Times: <b>8:50 AM</b> <b>3:10 PM</b>	WTS: <input checked="" type="checkbox"/> Yes <input type="checkbox"/> No
School: <b></b>	Address: <b></b>
Student Population: <b></b>	French Immersion Population: <b></b>
No. of Large Buses: <b></b>	No. of Small Buses: <b></b>
No. of Students on the Bus: <b></b>	No. of Students on the Bus: <b></b>
Location: (Please identify the location with reference or nearest intersection. Indicate nearest school and address) <b>IFOS @ Montevideo Road &amp; Lorca Crescent (East Leg)</b>	
Proximity to School: <input checked="" type="checkbox"/> in front of <input type="checkbox"/> within <b></b> feet/metres	
Accident History (during school times): Yes <input type="checkbox"/> No <input type="checkbox"/> Comments: <b></b>	
Date of Inspection: <b>2022</b> <b>04</b> <b>26</b>	Inspection Time: <b>8:20 AM</b> <b>3:10 PM</b>
Prepared By: <b>P. Westbrook / L. Goegan</b>	Requested By: <b>Parent</b>
Request For: <b>Site Inspection/ Safety Review</b>	

<b>Observers</b>	
File Number: <b>RT.10</b>	File Number: <b>RT.10</b>
Observed By: <b>W. Yonan</b>	Ward: <b>Ward 9</b>
Observed By: <b>S. Thomson</b>	<input checked="" type="checkbox"/> AM <input type="checkbox"/> PM <input type="checkbox"/> AM & PM
Observed By: <b>M. Roque</b>	<input checked="" type="checkbox"/> AM <input type="checkbox"/> PM <input type="checkbox"/> AM & PM
Observed By: <b>P. Westbrook</b>	<input type="checkbox"/> AM <input type="checkbox"/> PM <input checked="" type="checkbox"/> AM & PM
Observed By: <b>J. Shah / L. Goegan</b>	<input type="checkbox"/> AM <input checked="" type="checkbox"/> PM <input type="checkbox"/> AM & PM
Observed By: <b>D. Marcotte (Peel District School Board-Maintenance)</b>	<input checked="" type="checkbox"/> AM <input type="checkbox"/> PM <input type="checkbox"/> AM & PM

<b>Site Conditions</b>	
School Signs:	<input checked="" type="checkbox"/> School Area Signs <input type="checkbox"/> School Crossing Signs <input type="checkbox"/> Parking/Stopping Prohibition
Posted Speed Limit:	<input type="checkbox"/> 40 km/hr <input type="checkbox"/> 50 km/hr <input type="checkbox"/> 60 km/hr <input checked="" type="checkbox"/> Other: <b>30 KM/HR</b>
Visibility of Crossing Pedestrians:	<input type="checkbox"/> Poor <input type="checkbox"/> Fair <input checked="" type="checkbox"/> Good Comments: <b></b>
Sight Obstructions:	<input type="checkbox"/> Hedges <input type="checkbox"/> Trees <input type="checkbox"/> Fences <input type="checkbox"/> Bus Shelter <input type="checkbox"/> Newspaper Boxes <input type="checkbox"/> Other (Specify): <b></b>
Road Grade:	<input checked="" type="checkbox"/> Flat <b></b> <input type="checkbox"/> Incline <b></b> <input type="checkbox"/> Decline <b></b>
Road Geometrics:	<input type="checkbox"/> Straight <b></b> <input checked="" type="checkbox"/> Curved <b>WEST</b> Comments: <b></b>
Road Width: <b>Montevideo Rd.</b>	Curb to Curb: <b>40</b> feet/metres
Leg: <input type="checkbox"/> N <input type="checkbox"/> S <input checked="" type="checkbox"/> E <input type="checkbox"/> W	No. of Bike Lanes: <b></b> No. of Through Lanes: <b>2</b> No. of Turning Lanes: <b></b>
Road Width: <b></b>	Curb to Curb: <b></b> feet/metres
Leg: <input type="checkbox"/> N <input type="checkbox"/> S <input type="checkbox"/> E <input type="checkbox"/> W	No. of Bike Lanes: <b></b> No. of Through Lanes: <b></b> No. of Turning Lanes: <b></b>
Road Conditions:	AM: <input checked="" type="checkbox"/> Dry <input type="checkbox"/> Wet <input type="checkbox"/> Snow Covered <input type="checkbox"/> Ice PM: <input checked="" type="checkbox"/> Dry <input type="checkbox"/> Wet <input type="checkbox"/> Snow Covered <input type="checkbox"/> Ice
Sidewalks:	<input type="checkbox"/> Not Present <input checked="" type="checkbox"/> North <input checked="" type="checkbox"/> South <input checked="" type="checkbox"/> East <input checked="" type="checkbox"/> West
Route Survey:	<input type="checkbox"/> Shopping Area <input type="checkbox"/> Construction <input type="checkbox"/> Driveway <input type="checkbox"/> Parked Vehicle(s) <input type="checkbox"/> Transit Bus Stop <input type="checkbox"/> Underpass Within <b></b> feet/metres Other (specify): <b></b>



## Details

Weather Conditions: AM: ☒ Dry ☐ Sunny ☐ Rain ☐ Snow Temperature:  Other:

PM: ☒ Dry ☐ Sunny ☐ Rain ☐ Snow Temperature:  Other:

Type of Crossing: ☐ 4 Way Intersection ☒ 3 Way Intersection ☐ Midblock (i.e., not an intersection)

Type of Control: ☐ Traffic Lights ☐ Yield Signs ☐ No Control ☐ Adequate Control

☒ Stop Signs (Traffic is stopped on one street only) ☐ All Way Stop (Traffic is stopped in all directions)

## Crossing Guard Warrant Survey

Location:

☒ Safe Gap Time Safe Gap Time Calculation (if applicable):  $\left( \frac{W}{3.5} + 4 \right)$   = sec.

☐ Signalized Intersection Turning Traffic Count

## Morning Intervals

# of Peds	Time (AM)	Gaps Leg: <input type="checkbox"/> N <input type="checkbox"/> S <input checked="" type="checkbox"/> E <input type="checkbox"/> W	# of Gaps
<input type="text"/>	7:30 - 7:35	<input type="text"/>	<input type="text"/>
<input type="text"/>	7:35 - 7:40	<input type="text"/>	<input type="text"/>
<input type="text"/>	7:40 - 7:45	<input type="text"/>	<input type="text"/>
<input type="text"/>	7:45 - 7:50	<input type="text"/>	<input type="text"/>
<input type="text"/>	7:50 - 7:55	<input type="text"/>	<input type="text"/>
<input type="text"/>	7:55 - 8:00	<input type="text"/>	<input type="text"/>
<input type="text"/>	8:00 - 8:05	<input type="text"/>	<input type="text"/>
<input type="text"/>	8:05 - 8:10	<input type="text"/>	<input type="text"/>
<input type="text"/>	8:10 - 8:15	<input type="text"/>	<input type="text"/>
<input type="text"/>	8:15 - 8:20	<input type="text"/>	<input type="text"/>
<input type="text"/>	8:20 - 8:25	24,25,51,///,21,63,/,17,//	11
<input type="text"/>	8:25 - 8:30	62,80,55,34,39,/	16
<input type="text"/>	8:30 - 8:35	45,38,/,45,/,36,/,52,///	12
//P,/P,///,2P	8:35 - 8:40	45,/,25,45,/,28,////,28,////////,16	10
/P,/P	8:40 - 8:45	////////,19,///,21,21,////////	3
/P,/P	8:45 - 8:50	29,/,21,/,35,////////,21,////	7
<input type="text"/>	8:50 - 8:55	<input type="text"/>	<input type="text"/>
<input type="text"/>	8:55 - 9:00	<input type="text"/>	<input type="text"/>

## Afternoon Intervals

# of Peds	Time (PM)	Gaps Leg: <input type="checkbox"/> N <input type="checkbox"/> S <input checked="" type="checkbox"/> E <input type="checkbox"/> W	# of Gaps
<input type="text"/>	2:30 - 2:35	<input type="text"/>	<input type="text"/>
<input type="text"/>	2:35 - 2:40	<input type="text"/>	<input type="text"/>
<input type="text"/>	2:40 - 2:45	<input type="text"/>	<input type="text"/>
<input type="text"/>	2:45 - 2:50	<input type="text"/>	<input type="text"/>
<input type="text"/>	2:50 - 2:55	<input type="text"/>	<input type="text"/>
<input type="text"/>	2:55 - 3:00	<input type="text"/>	<input type="text"/>
<input type="text"/>	3:00 - 3:05	<input type="text"/>	<input type="text"/>
<input type="text"/>	3:05 - 3:10	<input type="text"/>	<input type="text"/>
4P,2P,6P	3:10 - 3:15	32,72,///,21,21,////,29,/,21	10
/P,/P,/P,/P	3:15 - 3:20	/,18,////////,17,/,35,/,16,/	5
<input type="text"/>	3:20 - 3:25	///,16,/,25,/,48,/,34,27,/,	8
<input type="text"/>	3:25 - 3:30	223,25,/,66,/,26,//	24
<input type="text"/>	3:30 - 3:35	<input type="text"/>	<input type="text"/>
<input type="text"/>	3:35 - 3:40	<input type="text"/>	<input type="text"/>
<input type="text"/>	3:40 - 3:45	<input type="text"/>	<input type="text"/>
<input type="text"/>	3:45 - 3:50	<input type="text"/>	<input type="text"/>
<input type="text"/>	3:50 - 3:55	<input type="text"/>	<input type="text"/>
<input type="text"/>	3:55 - 4:00	<input type="text"/>	<input type="text"/>

**Observations**

Volume of Traffic (see Intersection Plan):

AM: ☐ Heavy ☐ Light ☒ IntermittentPM: ☐ Heavy ☒ Light ☒ Intermittent

Number of Crossing Pedestrians:

AM: North  East  South  West  PM: North  East  South  West 

Turning Traffic:

AM: ☐ Heavy ☐ Light ☐ IntermittentPM: ☐ Heavy ☐ Light ☐ Intermittent**Traffic Behaviour**AM: ☐ Illegal U-turns ☐ Running Red Light ☐ Speeding ☐ Stopping Non-Compliance ☐ Illegal Stopping ☒ Illegal Parking ☐ OtherPM: ☒ Illegal U-turns ☐ Running Red Light ☐ Speeding ☐ Stopping Non-Compliance ☐ Illegal Stopping ☒ Illegal Parking ☐ Other**Comments/Conflicts**

- A NUMBER OF U-TURNS ON BOTH LORCA CRESCENT AND MONTEVIDEO RD. - DIDN'T IMPACT PEDESTRIANS OR TRAFFIC.
- MOST STUDENTS CROSSED WITH PARENTS.
- 8 OF THE 11 STUDENTS THAT CROSSED IN THE AM CAME FROM CARS.
- 12 OF THE 16 STUDENTS THAT CROSSED IN THE PM CAME WENT TO CARS.
- VOLUME OF TRAFFIC LOW.
- VEHICLES ILLEGALLY PARKED ON LORCA CRESCENT.
- MAJORITY OF TRAFFIC SCHOOL RELATED.
- KISS AND RIDE FUNCTIONS WELL.

**Recommendations**

- 1) THAT THE WARRANTS HAVE NOT BEEN MET FOR THE IMPLEMENTATION OF A SCHOOL CROSSING GUARD AT MONTEVIDEO ROAD AND LORCA CRESCENT.
- 2) THAT TRANSPORTATION AND WORKS BE REQUESTED TO REVIEW THE "NO PARKING" SIGNAGE AND ADD CORNER PROHIBITIONS ON LORCA CRESCENT.
- 3) THAT ONCE THE SIGNAGE IS IN PLACE THAT PARKING ENFORCEMENT BE REQUESTED TO ENFORCE THE "NO STOPPING/NO PARKING ZONES ON LORCA CRESCENT BETWEEN THE PEAK TIMES OF 8:30 - 8:55 AM AND 3:00 - 3:25 PM.
- 4) THAT THE PEEL DISTRICT SCHOOL BOARD BE REQUESTED TO UPDATE THE KISS AND RIDE SIGNAGE.



# Site Inspection Report

Corporate Services  
Office of the City Clerk

<b>Site</b>	
School: Briarwood Public School	Address: 1065 Mississauga Valley Blvd. Mississauga, ON L5A 2A1
Student Population: 554	French Immersion Population:
No. of Large Buses: 7	No. of Small Buses: 5
No. of Students on the Bus: 204	No. of Students on the Bus: 15
School Times: 8:30 AM 2:50 PM	WTS: <input checked="" type="checkbox"/> Yes <input type="checkbox"/> No
School:	Address:
Student Population:	French Immersion Population:
No. of Large Buses:	No. of Small Buses:
No. of Students on the Bus:	No. of Students on the Bus:
Location: (Please identify the location with reference or nearest intersection. Indicate nearest school and address)	
Burnhamthorpe Road East & Molly Avenue	
Proximity to School: <input type="checkbox"/> in front of <input checked="" type="checkbox"/> within 400 feet/metres	
Accident History (during school times): Yes <input type="checkbox"/> No <input type="checkbox"/> Comments:	
Date of Inspection: 2022 05 05	Inspection Time: 8:00 AM 2:50 PM
Requested By: Parent	
Prepared By: P. Westbrook / J. Shah	Request For: Implementation of a School Crossing Guard

<b>Observers</b>	
File Number: RT.10	Ward: Ward 4
Observed By: R. Maximo	<input checked="" type="checkbox"/> AM <input type="checkbox"/> PM <input type="checkbox"/> AM & PM
Observed By: A. Alvi	<input type="checkbox"/> AM <input checked="" type="checkbox"/> PM <input type="checkbox"/> AM & PM
Observed By: P. Westbrook	<input checked="" type="checkbox"/> AM <input type="checkbox"/> PM <input type="checkbox"/> AM & PM
Observed By: S. Duffin	<input type="checkbox"/> AM <input type="checkbox"/> PM <input checked="" type="checkbox"/> AM & PM
Observed By: M. Sherwani	<input type="checkbox"/> AM <input checked="" type="checkbox"/> PM <input type="checkbox"/> AM & PM
Observed By: J. Shah	<input type="checkbox"/> AM <input checked="" type="checkbox"/> PM <input type="checkbox"/> AM & PM

<b>Site Conditions</b>	
School Signs: <input type="checkbox"/> School Area Signs <input type="checkbox"/> School Crossing Signs <input type="checkbox"/> Parking/Stopping Prohibition	
Posted Speed Limit: Molly Ave. <input checked="" type="checkbox"/> 40 km/hr <input type="checkbox"/> 50 km/hr <input type="checkbox"/> 60 km/hr <input type="checkbox"/> Other:	
Visibility of Crossing Pedestrians: <input type="checkbox"/> Poor <input type="checkbox"/> Fair <input checked="" type="checkbox"/> Good	Comments:
Sight Obstructions: <input type="checkbox"/> Hedges <input type="checkbox"/> Trees <input type="checkbox"/> Fences <input type="checkbox"/> Bus Shelter <input type="checkbox"/> Newspaper Boxes <input type="checkbox"/> Other (Specify):	
Road Grade: <input checked="" type="checkbox"/> Flat <input type="checkbox"/> Incline <input type="checkbox"/> Decline	
Road Geometrics: <input checked="" type="checkbox"/> Straight <input type="checkbox"/> Curved	Comments:
Road Width: N/A	No. of Bike Lanes:
Leg: <input type="checkbox"/> N <input type="checkbox"/> S <input type="checkbox"/> E <input checked="" type="checkbox"/> W	No. of Through Lanes: 4
	No. of Turning Lanes: 2
Road Width: N/A	No. of Bike Lanes:
Leg: <input checked="" type="checkbox"/> N <input type="checkbox"/> S <input type="checkbox"/> E <input type="checkbox"/> W	No. of Through Lanes: 1
	No. of Turning Lanes: 1
Road Conditions:	
AM: <input checked="" type="checkbox"/> Dry <input type="checkbox"/> Wet <input type="checkbox"/> Snow Covered <input type="checkbox"/> Ice	
PM: <input checked="" type="checkbox"/> Dry <input type="checkbox"/> Wet <input type="checkbox"/> Snow Covered <input type="checkbox"/> Ice	
Sidewalks: <input type="checkbox"/> Not Present <input checked="" type="checkbox"/> North <input checked="" type="checkbox"/> South <input checked="" type="checkbox"/> East <input checked="" type="checkbox"/> West	
Route Survey: <input type="checkbox"/> Shopping Area <input type="checkbox"/> Construction <input type="checkbox"/> Driveway <input type="checkbox"/> Parked Vehicle(s)	
<input checked="" type="checkbox"/> Transit Bus Stop <input type="checkbox"/> Underpass Within feet/metres	Other (specify):



## Details

Weather Conditions: AM: ☒ Dry ☒ Sunny ☐ Rain ☐ Snow Temperature: 7 C Other:   
 PM: ☒ Dry ☐ Sunny ☐ Rain ☐ Snow Temperature: 14 C Other: Cloudy

Type of Crossing: ☒ 4 Way Intersection ☐ 3 Way Intersection ☐ Midblock (i.e., not an intersection)

Type of Control: ☒ Traffic Lights ☐ Yield Signs ☐ No Control ☐ Adequate Control   
☐ Stop Signs (Traffic is stopped on one street only) ☐ All Way Stop (Traffic is stopped in all directions)

## Crossing Guard Warrant Survey

Location: Burnhamthorpe Road East & Molly Avenue

☐ Safe Gap Time Safe Gap Time Calculation (if applicable):  $\left( \frac{W}{3.5} + 4 \right)$  N/A = sec.   
☒ Signalized Intersection Turning Traffic Count

## Morning Intervals

# of Peds	Time (AM)	Leg: <input checked="" type="checkbox"/> N <input type="checkbox"/> S <input type="checkbox"/> E <input type="checkbox"/> W	# of Gaps
	7:30 - 7:35		
	7:35 - 7:40		
	7:40 - 7:45		
	7:45 - 7:50		
	7:50 - 7:55		
	7:55 - 8:00		
//P	8:00 - 8:05	0,,0, //	
	8:05 - 8:10	/,0,/, /	
	8:10 - 8:15	/,/,0,0	
	8:15 - 8:20	0,/,/,0	
	8:20 - 8:25	/,0,/	
	8:25 - 8:30	0,/,0, //	
	8:30 - 8:35		
	8:35 - 8:40		
	8:40 - 8:45		
	8:45 - 8:50		
	8:50 - 8:55		
	8:55 - 9:00		

## Afternoon Intervals

# of Peds	Time (PM)	Leg: <input checked="" type="checkbox"/> N <input type="checkbox"/> S <input type="checkbox"/> E <input type="checkbox"/> W	# of Gaps
	2:30 - 2:35		
	2:35 - 2:40		
	2:40 - 2:45		
	2:45 - 2:50		
	2:50 - 2:55	0,///, //	
	2:55 - 3:00	//,0,0	
	3:00 - 3:05	//,/,///, /	
	3:05 - 3:10	//,0,0	
	3:10 - 3:15	/,0,/	
	3:15 - 3:20	///,///,0,///, ///	
	3:20 - 3:25		
	3:25 - 3:30		
	3:30 - 3:35		
	3:35 - 3:40		
	3:40 - 3:45		
	3:45 - 3:50		
	3:50 - 3:55		
	3:55 - 4:00		



Morning Intervals			
# of Peds	Time (AM)	Leg: <input type="checkbox"/> N <input type="checkbox"/> S <input type="checkbox"/> E <input checked="" type="checkbox"/> W	# of Gaps
	7:30 - 7:35		
	7:35 - 7:40		
	7:40 - 7:45		
	7:45 - 7:50		
	7:50 - 7:55		
	7:55 - 8:00		
//P	8:00 - 8:05	0,0,/	
	8:05 - 8:10	/,0,0,0	
	8:10 - 8:15	0,/,/,0	
	8:15 - 8:20	/,0,0,0	
/	8:20 - 8:25	/,/,//	
	8:25 - 8:30	//,/,/,0	
	8:30 - 8:35		
	8:35 - 8:40		
	8:40 - 8:45		
	8:45 - 8:50		
	8:50 - 8:55		
	8:55 - 9:00		

Afternoon Intervals			
# of Peds	Time (PM)	Leg: <input type="checkbox"/> N <input type="checkbox"/> S <input type="checkbox"/> E <input checked="" type="checkbox"/> W	# of Gaps
	2:30 - 2:35		
	2:35 - 2:40		
	2:40 - 2:45		
	2:45 - 2:50		
	2:50 - 2:55	//,///,/	
3P,/,2P, /P	2:55 - 3:00	0,///,///,//	
	3:00 - 3:05	//,/,//,/	
//P, /P	3:05 - 3:10	/,0,0,/	
	3:10 - 3:15	//,//,0,0	
	3:15 - 3:20		
	3:20 - 3:25		
	3:25 - 3:30		
	3:30 - 3:35		
	3:35 - 3:40		
	3:40 - 3:45		
	3:45 - 3:50		
	3:50 - 3:55		
	3:55 - 4:00		

**Observations**

Volume of Traffic (see Intersection Plan):

AM: ☐ Heavy ☐ Light ☐ IntermittentPM: ☐ Heavy ☐ Light ☐ Intermittent

Number of Crossing Pedestrians:

AM: North  East  South  West PM: North  East  South  West 

Turning Traffic:

AM: ☐ Heavy ☒ Light ☐ IntermittentPM: ☐ Heavy ☒ Light ☐ Intermittent**Traffic Behaviour**AM: ☐ Illegal U-turns ☐ Running Red Light ☐ Speeding ☐ Stopping Non-Compliance ☐ Illegal Stopping ☐ Illegal Parking ☐ OtherPM: ☐ Illegal U-turns ☐ Running Red Light ☐ Speeding ☐ Stopping Non-Compliance ☐ Illegal Stopping ☐ Illegal Parking ☐ Other**Comments/Conflicts**

- INTERSECTION FUNCTIONS WELL AND IS WELL MARKED, ZEBRA MARKINGS IN PLACE.
- NO CONFLICTS OBSERVED.
- VEHICLES COURTEOUS TO CROSSING PEDESTRIANS.
- NO RED LIGHT RUNNERS OBSERVED.
- SIGNAL TIMING ADEQUATE FOR PEDESTRIAN CROSSING.
- PEDESTRIANS CROSSED CONFIDENTLY.
- ALL STUDENTS CROSSED WITH PARENTS OR CAREGIVERS.
- MOST STUDENTS LIVING NORTH OF BURNHAMTHORPE ROAD EAST ARE BUSSED.

**Recommendations**

- 1) THAT THE WARRANTS ARE NOT MET FOR THE IMPLEMENTATION OF A SCHOOL CROSSING GUARD AT THE INTERSECTION OF BURNHAMTHORPE ROAD EAST AND MOLLY AVENUE. TRAFFIC IS LIGHT AND COMPLIANT. FEW PEDESTRIANS.



## *School Offences - School Name -Month Detail*

*April 2022*

**Created by** CITYACCT\jdeiulii

<i>School Name</i>	<i>Total Tickets</i>	<i>Total Visits</i>
A. A. MARTIN SR. (6-8) (PS)	0	1
APPLEWOOD HEIGHTS SECONDARY (9-12) (PS)	0	1
APPLEWOOD SCHOOL	0	3
BARONDALE (K-6) (PS)	21	2
BISHOP SCALABRINI (JK-8) (CS)	1	1
BRANDON GATE (K-5) (PS)	0	1
BRIAN W. FLEMING (K-5) (PS)	1	1
CANADIAN MARTYRS (JK-8) (CS)	1	1
CASHMERE AVENUE (K-6) (PS)	0	1
CASTLEBRIDGE (K-6) (PS)	9	5
CHRIS HADFIELD P.S. (PS)	2	2
CHURCHILL MEADOWS (K-8) (PS)	0	2
CLARKSON (K-5) (PS)	0	3
CLIFTON (K-5) (PS)	0	1
COOKSVILLE CREEK (K-5) (PS)	0	1
CORLISS (K-5) (PS)	2	4
CORPUS CHRISTI (JK-8) (CS)	0	1
CORSAIR (K-6, FI) (PS)	1	4
CREDIT VALLEY (K-6, FI) (PS)	1	1
DARCEL AVENUE SR. (6-8, FI 6-7) (PS)	0	1
DAVID LEEDER MIDDLE (5-8) (PS)	0	1
DERRY WEST VILLAGE (K-5) (PS)	1	1
DIVINE MERCY (JK-8) (CS)	1	1
DIXIE (K-5) (PS)	0	1
DUNRANKIN DRIVE (K-5) (PS)	1	1
FAIRVIEW (K-5) (PS)	0	2
FAIRWIND SNR. (6-8) (PS)	1	2
FALLINGBROOK MIDDLE (6-8) (PS)	2	1

5/17/2022 4:59:02 PM

FLORADALE (K-6) (PS)	0	2
FOREST AVE. (K-6) (PS)	4	2
FOREST GLEN (K-5) (PS)	2	2
GLENHAVEN SNR. (6-8) (PS)	1	1
GREEN GLADE SNR. (6-8) (PS)	0	2
HILLCREST (K-8, FI) (PS)	0	1
HORIZON JEUNESSE (JK-6) (FPS)	0	1
HUNTINGTON RIDGE (K-5) (PS)	1	2
KENOLLIE (K-6) (PS)	0	2
KINDREE (K-6) (PS)	0	1
LANCASTER JUNIOR (K-5) (PS)	1	4
LISGAR MIDDLE (6-8) (PS)	0	1
MARVIN HEIGHTS (K-5) (PS)	0	2
MARY FIX (JK-8) (CS)	0	1
MCKINNON (K-5) (PS)	0	1
MENTOR COLLEGE (PRIVATE-S)	2	2
MIDDLEBURY (K-5) (PS)	5	3
MINEOLA (K-6, FI) (PS)	0	1
MORNING STAR MIDDLE SCHOOL (6-8) (PS)	0	1
MUNDEN PARK (K-5) (PS)	0	1
NAHANI WAY (K-6) (PS)	2	2
OSCAR PETERSON (K-5, FI 1-5) (PS)	1	1
OSPREY WOODS (K-5) (PS)	3	1
OUR LADY OF MERCY (JK-8) (CS)	0	1
OWENWOOD (K-5) (PS)	0	2
PLUM TREE PARK (K-6, FI) (PS)	1	3
QUEEN ELIZABETH SNR. (7-8) (PS)	0	2
QUEEN OF HEAVEN (JK-8) (CS)	0	2
QUEENSTON DR. (K-8) (PS)	1	1
RIDGEWOOD (K-5) (PS)	4	2
RIVERSIDE (K-8) (PS)	0	1
RUTH THOMPSON MIDDLE (6-8) (PS)	1	2
SAINT JEAN BAPTISTE (JK-8) (FCS)	0	1

SAN LORENZO RUIZ (JK-8) (CS)	1	2
SAWMILL VALLEY (K-6) (PS)	0	2
SETTLERS GREEN (K-6) (PS)	3	1
SHELTER BAY (K-6) (PS)	2	1
SHERIDAN PARK (K-6, FI) (PS)	1	3
SPRINGFIELD (K-5, FI) (PS)	0	1
ST. ALFRED (JK-8) (CS)	1	1
ST. BARBARA (JK-8) (CS)	0	1
ST. BASIL (JK-8) (CS)	1	1
ST. BERNADETTE (JK-8) (CS)	0	1
ST. BERNARD OF CLAIRVAUX (JK-8) (CS)	0	1
ST. CHRISTOPHER (JK-8) (CS)	0	6
ST. DOMINIC (JK-8) (CS)	0	1
ST. ELIZABETH SETON (JK-8) (CS)	0	1
ST. FAUSTINA (JK-8) (CS)	0	2
ST. FRANCIS OF ASSISI (JK-8) (CS)	0	1
ST. FRANCIS XAVIER SECONDARY (9-12) (CS)	0	2
ST. GERARD (JK-8) (CS)	0	1
ST. GREGORY (JK-8) (CS)	4	1
ST. HELEN (JK-8) (CS)	1	2
ST. JOHN XXIII CATHOLIC (JK-8) (CS)	0	1
ST. JUDE (JK-8) (CS)	0	2
ST. JULIA (JK-8) (CS)	4	1
ST. MATTHEW (JK-8) (CS)	2	2
ST. RAPHAEL (JK-8) (CS)	2	2
ST. RAYMOND (JK-8) (CS)	0	1
ST. SOFIA (REGIONAL) (JK-8) (CS)	0	1
ST. TIMOTHY (JK-8) (CS)	0	1
TECUMSEH (K-8) (PS)	2	1
THOMAS STREET MIDDLE (6-8) (PS)	0	1
THORN LODGE (K-6) (PS)	0	1
TOMKEN RD. (6-8) (PS)	2	5
TRELAWNY (K-6) (PS)	5	3

VALLEYS SNR., THE (6-8) (PS)	0	1
VISTA HEIGHTS (K-6, FI) (PS)	2	5
WESTACRES (K-6) (PS)	0	1
WHITEHORN (K-5) (PS)	2	3
WHITEOAKS (K-5, FI) (PS)	0	1
WILLOW WAY (K-5) (PS)	0	1
<i>Grand Total for month</i>		<b>109</b>
		<b>167</b>

September			
Reference	School / Location	Item	Action
TSC-	Tomken Road Middle School	<p>1. That Transportation and Works be requested to install "no stoping" signage on Tomken Road in front of Tomken Road Middle School and review the placement of the existing "no stopping" corner prohibitions.</p> <p>2. That Transportation and Works be requested to extend the "no stopping" zone on Homeric Drive, south side to Vera Cruz Drive to allow traffic flow on Homeric Drive.</p> <p>3. The Transportation and Works paint zebra markings on the east leg of Tomken Road for the students attending Tomken Road Middle School.</p>	<p>1</p> <p>2. 3.</p>
TSC-	St. Helen Catholic Elementary School	<p>2. That Transportation and Works be requested to review singage on Bodley Road extending the "no stopping" zone from Bodley Road north to Bodley Road south in front of St. Helen Catholic Elementary School.</p> <p>3. That Transportation and Works be requested to replace faded signage on Bodley Road in front of St. Helen Catholic Elementary School</p>	<p>2. In process.</p> <p>3. In process</p>
TSC-	St. James Catholic Global Learning Centre	<p>2. That Transportation and Works be requested to ensure that the signal timing across Lakeshore Road East is set to slow walking speed for students and seniors.</p>	<p>2</p>
TSC-	St. Valentine Catholic Elementary School	<p>2. That Transportation and Works be requested to paint zebra markings on all four legs of the intersection at Heatherleigh Avenue and Bristol Road West for students attending St. Valentine Catholic Elementary School.</p> <p>3. That Transportation and Works be requested to check signal timing to ensure it is at a slow walking speed at Bristol Road West and Heatherleigh Avenue crossing for students attending St. Valentine Catholic Elementary School</p>	<p>2. Done</p> <p>3.</p>