

DETAIL 'A' (NOT TO SCALE)

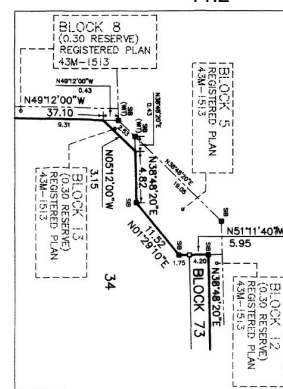

LOT	ARC	RADIUS	CHORD	BEARING
1	6.86	5.00	6.33	N02°10'W
2	6.86	5.00	6.33	N02°10'W
3	6.86	161.50	6.74	N02°10'W
4	20	161.50	9.37	N02°10'W
5	30	161.50	9.37	N02°10'W
6	31	4.07	4.07	N45°34'W
7	4	4.07	4.07	N45°34'W
8	4	6.96	5.43	N02°10'W
9	44	6.96	5.43	N02°10'W
10	54	2.00	2.00	N02°10'W
11	55	70.00	2.81	N45°32'W
12	54	70.00	2.81	N45°32'W
13	55	8.06	7.07	N02°10'W
14	56	7.80	7.07	N02°10'W
15	56	8.06	7.07	N02°10'W
16	56	7.80	7.07	N02°10'W
17	56	8.06	7.07	N02°10'W
18	56	7.80	7.07	N02°10'W
19	62	50.00	0.75	N45°30'W
20	62	50.00	0.75	N45°30'W
21	63	0.75	0.75	N02°10'W
22	69	6.86	6.43	N02°10'W
23	69	7.52	6.43	N02°10'W
24	69	6.86	6.43	N02°10'W
25	70	0.50	0.50	N45°30'W

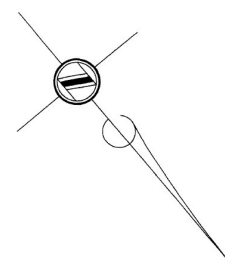
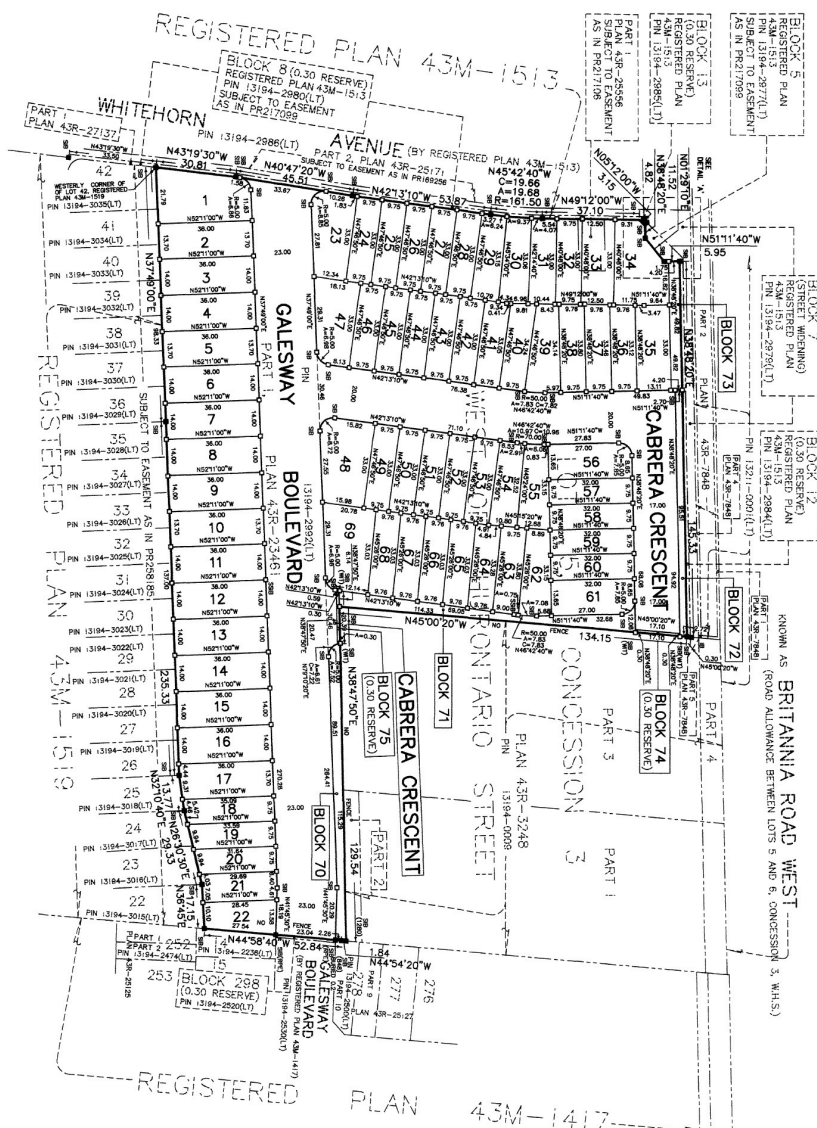

**PLAN 43 M-563**

CERTIFY THAT THIS PLAN IS REGISTERED IN THE  
LAND REGISTRY OFFICE FOR THE LAND TITLES  
DIVISION OF PEEL (No. 43)  
AT 3:30 - 07:00 ON THE 24 DAY OF  
November 2003 AND ENTERED IN  
REGISTER FOR PROPERTY IDENTIFIER  
31942942  
REQUIRED CONSENTS ARE REGISTERED AS  
PLAN DOCUMENT No: PL-30178 AND THE

THIS PLAN COMPRISES ALL OF PIN 13194-2992(L)  
SUBJECT TO AN EASEMENT AS IN PR217106  
AFFECTS PART OF LOTS 32 AND 33.

PLAN OF SUBDIVISION OF  
PART OF LOT 5, CONCESSION 3  
WEST OF HURONTARIO STREET  
FORMERLY IN THE TOWNSHIP OF TORONTO, COUNTY OF PEEI  
NOW IN THE CITY OF MISSISSAUGA  
REGIONAL MUNICIPALITY OF PEEI

SCALE 1: 1000

**David B. Searles Surveying Ltd**  
ONTARIO LAND SURVEYORS

METRIC

DISTANCES SHOWN ON THIS PLAN ARE IN METRES AND CAN BE CONVERTED TO FEET BY DIVIDING BY 0.3048

APPROVED UNDER SECTION 51 OF THE PLANNING ACT R.S.O. 1990, c.P. 13, AS AMENDED, THIS 13 DAY OF JANUARY, 2003

THOMAS S. MORRIS, COMM.  
PLANNING AND BUILDING DEPT.,  
CITY OF MISSISSAUGA

## DATE \_\_\_\_\_

ALL FOUND MONUMENTS ARE BY DAVID B. SEARLES SURVEYING, LTD. QLS (17225)  
UNLESS OTHERWISE NOTED.

LEGE

[illegible]

## OWNER'S CERTIFICATE

THIS IS TO CERTIFY THAT:  
1. LOTS 1 TO 69, BOTH INCLUSIVE, BLOCKS 70, 71, 72 AND 73, STREETS NAMELY CARRERA CRESCENT AND GALTSMYTH BOULEVARD, AND 0.30 RESERVES NAMELY BLOCKS 74 AND 75 HAVE BEEN Laid OUT IN ACCORDANCE WITH OUR INSTRUCTIONS.

CORPORATION OF THE CITY OF MISSISSAUGA AS PUBLIC HIGHWAY  
DATED THE 15<sup>TH</sup> DAY OF OCTOBER, 2003.

OWNER: MATTAMY (COUNTRY CLUB) LIMITED

## SURVEYOR'S CERTIFICATE

1. THIS SURVEY AND PLAN ARE CORRECT AND IN ACCORDANCE WITH THE SURVEYS ACT, THE SURVEYORS ACT, AND THE LAND TITLES ACT AND THE REGULATIONS MADE UNDER THEM.

DECEMBER 3, 2002

STEWART L. TEET

**David B.Searles Surveying Ltd.**  
ONTARIO LAND SURVEYORS

4284 WILLOW CIRCLE COURT, MISSISSAUGA, ONTARIO  
L4Z 1S2 (905) 273-6840 FAX: (905) 896-4410

Computer Storage File No	Operator	Disk Plan Storage No
		130-20-080

		130-20-98.0
--	--	-------------