

MIS-BB20.9.5x19-30

SHEET # 2 OF 8

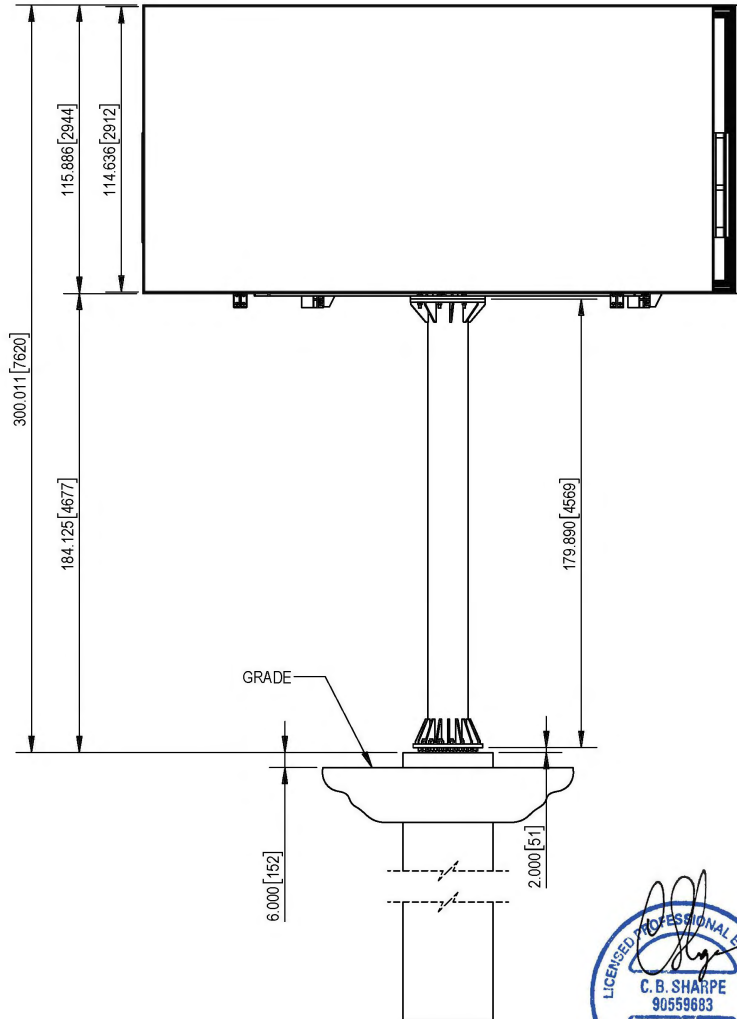

GENERAL NOTES:

1. WIND DESIGN LOADS: 2012 OBC FOR MISSISSAUGA AREA
 $q(1/50)=0.36\text{ kPa}$; DESIGNED TO NBCC FIGURE I-23
 SNOW DESIGN LOADS: $S_s = 1.6\text{ kPa}$, $S_r = 0.4\text{ kPa}$
 IMPORTANCE FACTOR $I_w=1.0$ (ULS), $I_w=0.75$ (SLS)
 $C_e=0.9$, $C_g=2$, $C_f=1.3$, $C_n=1.0$

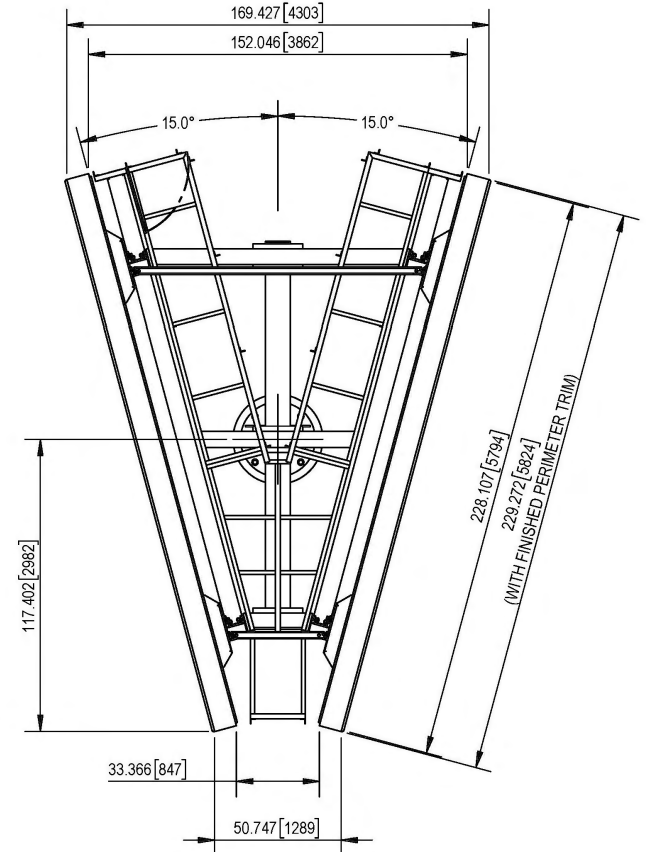

Project ID: SMG003

Notes:

- 1.0 Drawings for permit only
- 2.0 Drawings reviewed for steel support structure, base connection and foundation details only.
- 3.0 Design of digital display box and connections to steel structure is by others.
- 4.0 Refer to Design Notes and Specifications on sheets 2 and 4 of 8.

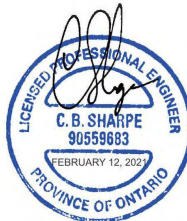

SignSpec
 CANADA Inc.

THIS STRUCTURAL DRAWING IS THE PROPERTY OF SIGN SPEC CANADA INC. AND MAY NOT BE USED IN WHOLE OR PART
 WITHOUT THE WRITTEN CONSENT FROM SIGN SPEC CANADA 2020

DIGITAL MESSAGE BILLBOARD

TOTAL AMP DRAW: TBD

ISSUED FOR PERMIT ONLY
 NOT FOR CONSTRUCTION
 SANFORD MEDIA
 2175 ROYAL WINDSOR DR.
 MISSISSAUGA

REVISION

FOR PERMITS

AG

FEB 12 2021

APPROX WEIGHT: XXX LBS

CUT FILE CREATED: N / A

MIS-BB20.9.5x19-30

SHEET #: 1 OF 8

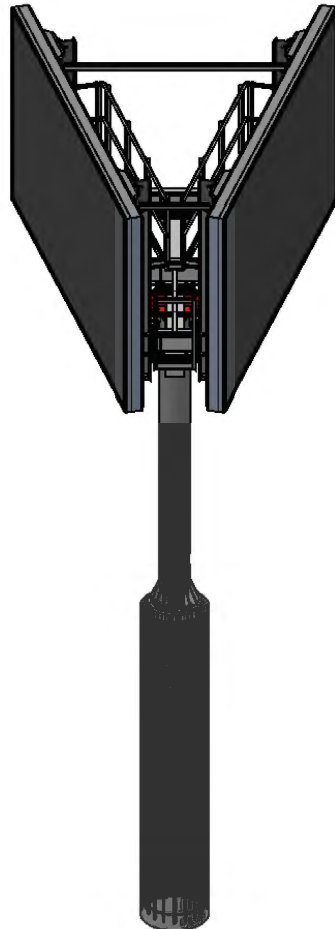

FRONT ISOMETRIC

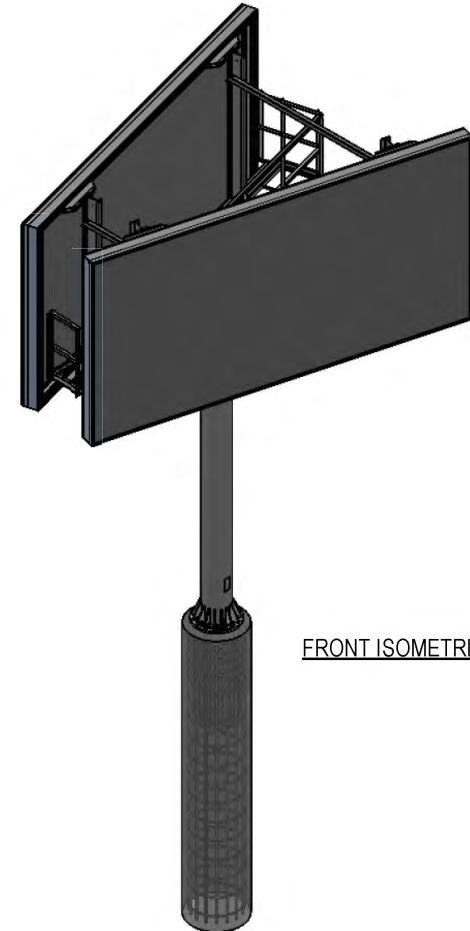
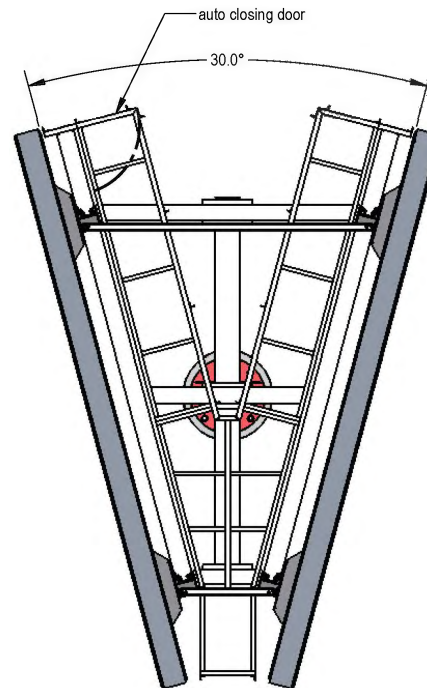

FRONT ISOMETRIC

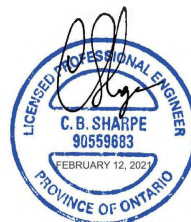

Project ID: SMG003

Notes:

- 1.0 Drawings for permit only
- 2.0 Drawings reviewed for steel support structure, base connection and foundation details only.
- 3.0 Design of digital display box and connections to steel structure is by others.
- 4.0 Refer to Design Notes and Specifications on sheets 2 and 4 of 8.

SignSpec
 CANADA Inc.

THIS STRUCTURAL DRAWING IS THE PROPERTY OF SIGN SPEC CANADA INC. AND MAY NOT BE USED IN WHOLE OR PART WITHOUT THE WRITTEN CONSENT FROM SIGN SPEC CANADA 2020

DIGITAL MESSAGE BILLBOARD

TOTAL AMP DRAW: TBD

ISSUED FOR PERMIT ONLY
 NOT FOR CONSTRUCTION
 SANFORD MEDIA
 2175 ROYAL WINDSOR DR.
 MISSISSAUGA

REVISION

FOR PERMITS

AG

FEB 12 2021

APPROX WEIGHT: XXX LBS

CUT FILE CREATED: N / A

MIS-BB20.9.5x19-30

SHEET # 2 OF 8

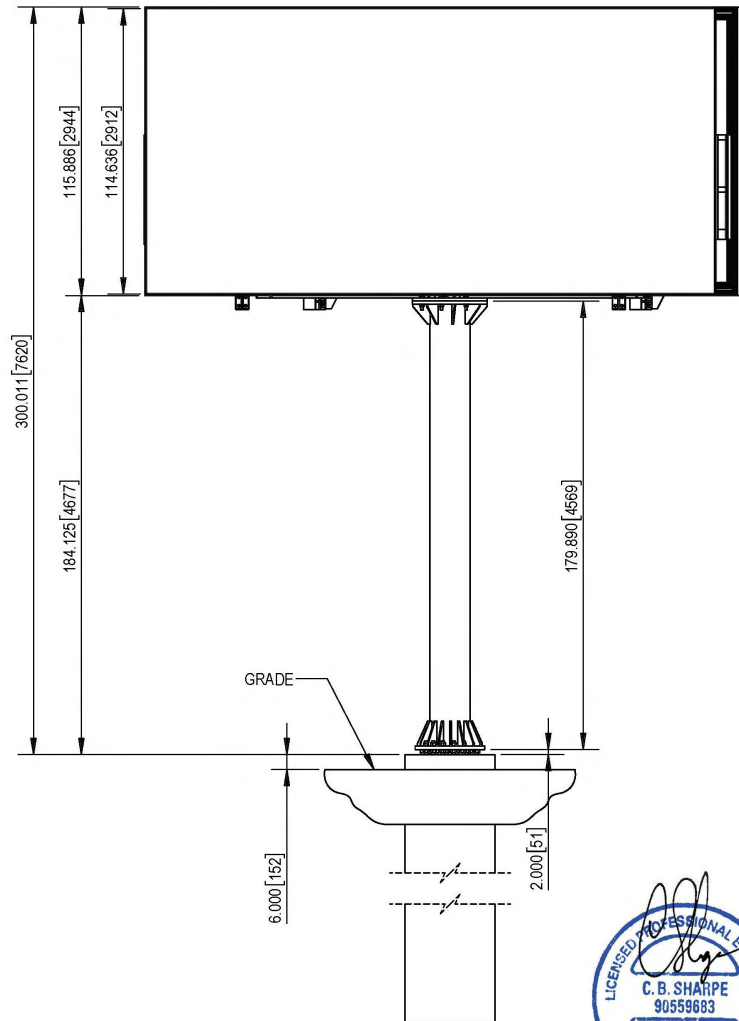

GENERAL NOTES:

1. WIND DESIGN LOADS: 2012 OBC FOR MISSISSAUGA AREA
 $q(1/50)=0.36\text{ kPa}$; DESIGNED TO NBCC FIGURE I-23
 SNOW DESIGN LOADS: $S_s = 1.6\text{ kPa}$, $S_r = 0.4\text{ kPa}$
 IMPORTANCE FACTOR $I_w=1.0$ (ULS), $I_w=0.75$ (SLS)
 $C_e = 0.9$, $C_g=2$, $C_f=1.3$, $C_n=1.0$

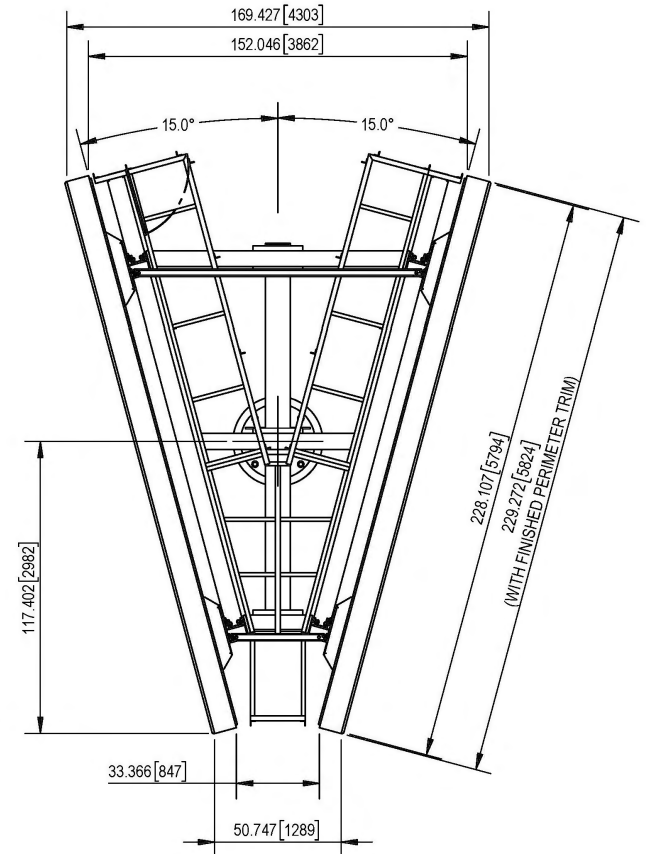

Project ID: SMG003

Notes:

- 1.0 Drawings for permit only
- 2.0 Drawings reviewed for steel support structure, base connection and foundation details only.
- 3.0 Design of digital display box and connections to steel structure is by others.
- 4.0 Refer to Design Notes and Specifications on sheets 2 and 4 of 8.

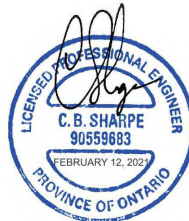

SignSpec
 CANADA Inc.

THIS STRUCTURAL DRAWING IS THE PROPERTY OF SIGN SPEC CANADA INC. AND MAY NOT BE USED IN WHOLE OR PART
 WITHOUT THE WRITTEN CONSENT FROM SIGN SPEC CANADA 2020

DIGITAL MESSAGE BILLBOARD

TOTAL AMP DRAW: TBD

ISSUED FOR PERMIT ONLY
 NOT FOR CONSTRUCTION
 SANFORD MEDIA
 2175 ROYAL WINDSOR DR.
 MISSISSAUGA

REVISION

FOR PERMITS

AG

FEB 12 2021

APPROX WEIGHT:

XXX LBS

CUT FILE CREATED:

N / A

MIS-BB20.9.5x19-30

SHEET #: 3 OF 8

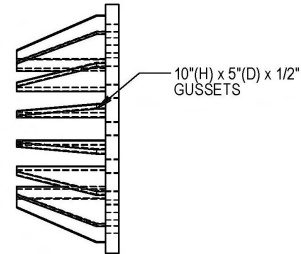
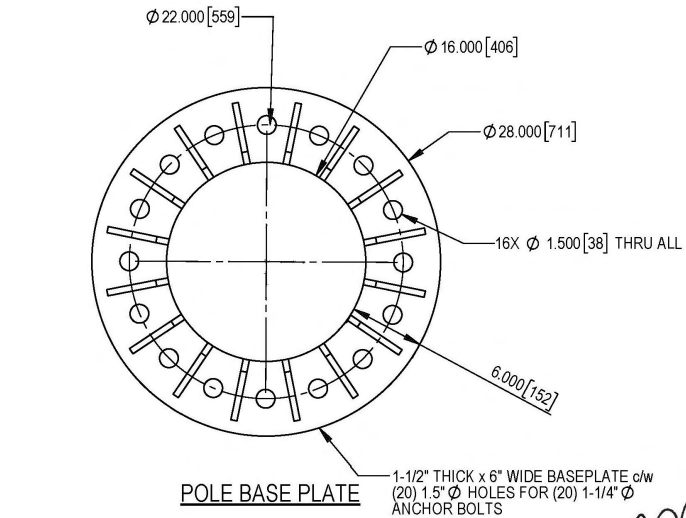

Project ID: SMG003

Notes:

- 1.0 Drawings for permit only
- 2.0 Drawings reviewed for steel support structure, base connection and foundation details only.
- 3.0 Design of digital display box and connections to steel structure is by others.
- 4.0 Refer to Design Notes and Specifications on sheets 2 and 4 of 8.

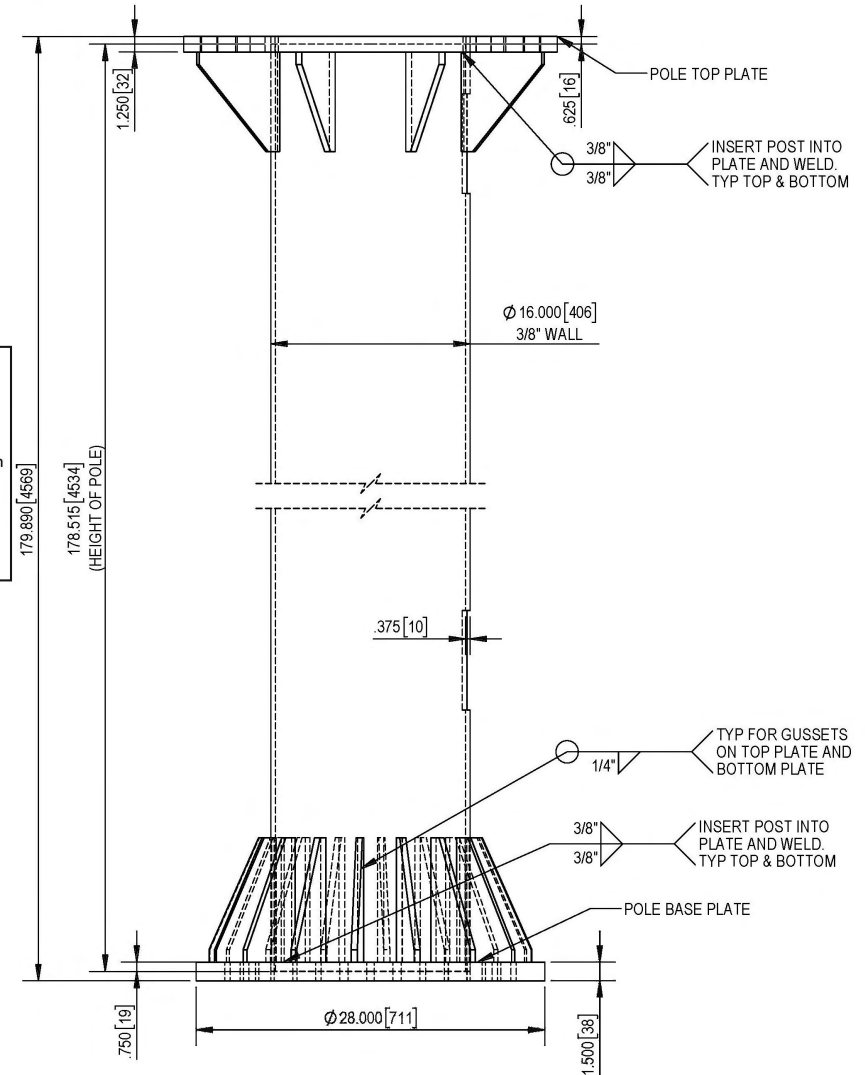
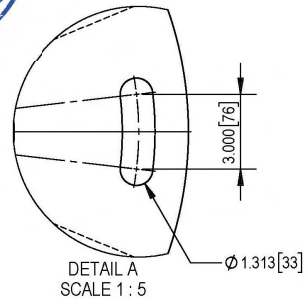
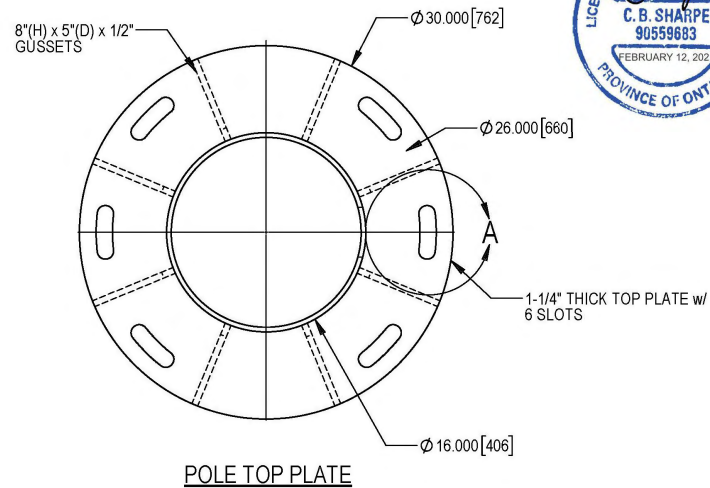

SignSpec
 CANADA Inc.

THIS STRUCTURAL DRAWING IS THE PROPERTY OF SIGN SPEC CANADA INC. AND MAY NOT BE USED IN WHOLE OR PART
 WITHOUT THE WRITTEN CONSENT FROM SIGN SPEC CANADA 2020

DIGITAL MESSAGE BILLBOARD

TOTAL AMP DRAW: TBD

ISSUED FOR PERMIT ONLY
 NOT FOR CONSTRUCTION
 SANFORD MEDIA
 2175 ROYAL WINDSOR DR.
 MISSISSAUGA

REVISION

FOR PERMITS

AG

FEB 12 2021

APPROX WEIGHT: XXX LBS

CUT FILE CREATED: N / A

MIS-BB20.9.5x19-30

SHEET #: 4 OF 8

STEEL FABRICATION NOTES:

- STRUCTURAL STEEL HAS BEEN DESIGNED IN ACCORDANCE WITH CSA STANDARD S16-14 "DESIGN OF STEEL STRUCTURES."
- STEEL GRADE:
ALL STRUCTURAL STEEL/PLATES TO BE 50W GRADE UNLESS OTHERWISE NOTED
CHANNELS AND ANGLES=G40.21 GRADE 300W
PLATE=GRADE 50W
- ALL BOLTS TO BE IN COMPLIANCE WITH ASTM STANDARD A325M-83, GRADE A325
- ANCHOR BOLTS/RODS ARE GRADE ASTM F1554 Gr36 OR GRADE 44W AND TO BE GALVANIZED MIN. 24"
- ALL STEEL SHALL BE NEW MATERIAL
- ALL STEEL SHALL RECEIVE A PRIMER & PAINT, & TOUCHED UP AS REQUIRED ON SITE
- ALL STEEL TO BE WELDED PER W59-M1989, WELDED STEEL STRUCTURE (METAL ARC WELDING)
- ALL STEEL WELDING TO BE CARRIED OUT TO CSA STANDARD CAN/CSA-W47.1-92 - CERTIFICATION OF COMPANIES FOR FUSION WELDING OF STEEL STRUCTURES
- QUALIFIED WELDERS: COMPLY WITH CSA STANDARD W47.1-1983
- EXPOSED WELDS ARE SMOOTH AND FLUSH TO ADJACENT FINISHES. CONSTRUCT INTERNAL CORNERS WITH SHARP LINES UNLESS INDICATED OTHERWISE. WELDS SHOULD BE CONTINUOUS UNLESS OTHERWISE INDICATED
- DISIMILAR METALS ARE PROTECTION FROM EACH OTHER TO PREVENT GALVANIC CORROSION
- ANCHOR BOLTS AND CATWALKS SHALL BE GALVANIZED
- GALVANIZATION TO BE TO STANDARD CAN/CSA 91649M92

GENERAL FINISH NOTES:

- PAINTED SURFACES TO RECEIVED TWO PART PRIME AND TWO PART TOPCOAT PAINT FINISH

GEOTECHNICAL NOTES:

- PRESUMPTIVE SOIL PROPERTIES USED: KP OF 3.0 AND SOIL BEARING PRESSURE (ULS) OF 1000 KPA, SOIL UNIT WEIGHT OF 21.0 KN/M³
- DRAIN OR PUMP ALL WATER FROM HOLE PRIOR TO CONCRETE PLACEMENT
- CONTACT GEOTECHNICAL ENGINEER TO REVIEW DESIGN ASSUMPTION IF ANY SUDDEN GRADE CHANGES WITHIN 15' PROXIMITY TO THE SIGN BASE(S) LOCATION

CONCRETE NOTES:

- CONCRETE SHALL BE HAVE FOLLOWING MIN PROPERTIES:
f_c=30MPa AT 28 DAYS
w/c RATIO=0.50
AIR=5% TO 8%
AGGREGATE SIZE: 20mm
- USE VIBRATION TO PLACE ALL CONCRETE DURING PLACEMENT
- CONCRETE COVER=75mm ALL SIZES FOR PILE
- COMPLETE ALL WORK AIN ACCORDANCE WITH A23.1.2
- REINFORCING STEEL SHALL CONFORM TO CSA G30.18-09 GRADE 400R FOR GENERAL USE. IF REBAR CAGE IS TO BE WELDED, GRADE 400W MUST BE USED AND WELDED IN ACCORDANCE WITH CSA W186.
- ALL REBAR SHALL BE DETAILED, FABRICATED AND PLACED IN ACCORDANCE WITH RSIO STANDARD OF PRACTICE, 4TH EDITION
- VERTICAL REBAR TO BE 20M, IF SPLICED ALONG LENGTH MINIMUM OVERLAP OF 30". STIRRUPS TO BE 10M WITH MINIMUM OVERLAP OF 18"
- CONCRETE TO BE POURED AGAINST UNDISTURBED SOIL. IF BACKFILL IS REQUIRED, IT IS TO BE PLACED IN COMPACTED LAYER TO 95%MODIFIED PROCTOR DENSITY

ASTM F1554 Gr36
ANCHOR BOLTS, x16
1-1/4" Ø x 66" LG c/w NUT AND
WASHER AT BOTTOM END

10" THREAD AT TOP c/w
LEVELING NUTS

3/8" THICK STEEL SPACER
PLATE

TOP 24" OF ANCHOR TO
BE GALVANIZED

3/8" THICK STEEL SPACER
PLATE

4" THREAD AT BOTTOM

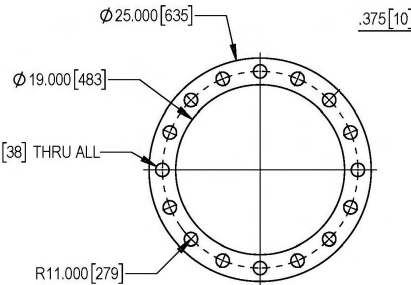
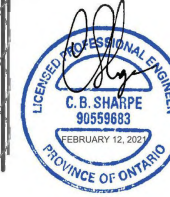
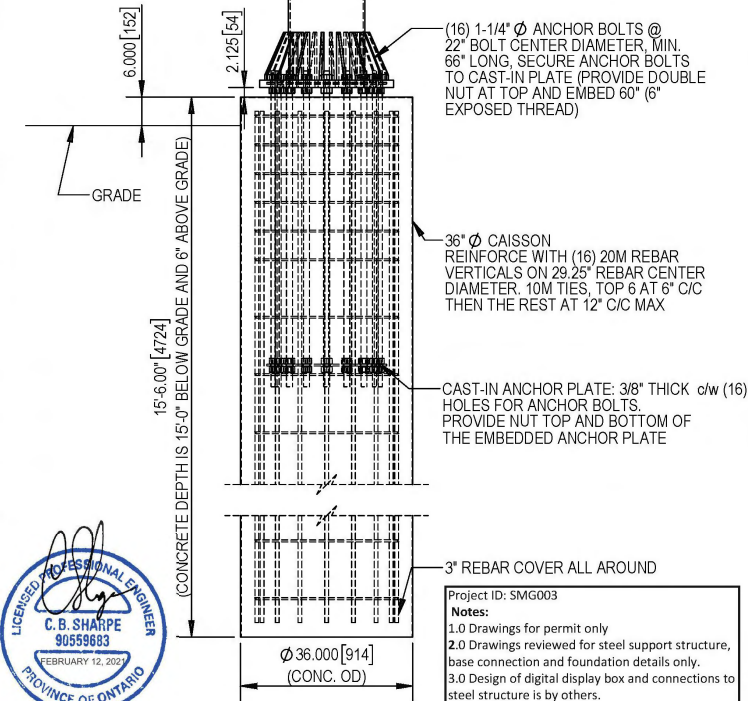
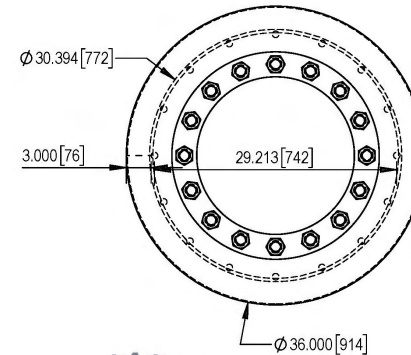
**SPACER PLATE DETAIL**

SignSpec
CANADA Inc.

THIS STRUCTURAL DRAWING IS THE PROPERTY OF SIGN SPEC CANADA INC. AND MAY NOT BE USED IN WHOLE OR PART WITHOUT THE WRITTEN CONSENT FROM SIGN SPEC CANADA 2020

DIGITAL MESSAGE BILLBOARD

TOTAL AMP DRAW: TBD

ISSUED FOR PERMIT ONLY
NOT FOR CONSTRUCTION
SANFORD MEDIA
2175 ROYAL WINDSOR DR.
MISSISSAUGA

REVISION

FOR PERMITS

APPROX WEIGHT: XXX LBS

AG

CUT FILE CREATED: N / A

FEB 12 2021

Project ID: SM6003

Notes:

- 1.0 Drawings for permit only
- 2.0 Drawings reviewed for steel support structure, base connection and foundation details only.
- 3.0 Design of digital display box and connections to steel structure is by others.
- 4.0 Refer to Design Notes and Specifications on sheets 2 and 4 of 8.

MIS-BB20.9.5x19-30

SHEET # 5 OF 8

Project ID: SMG003

Notes:

- 1.0 Drawings for permit only
- 2.0 Drawings reviewed for steel support structure, base connection and foundation details only.
- 3.0 Design of digital display box and connections to steel structure is by others.
- 4.0 Refer to Design Notes and Specifications on sheets 2 and 4 of 8.

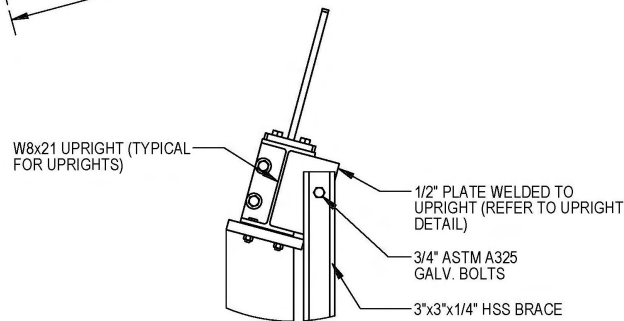
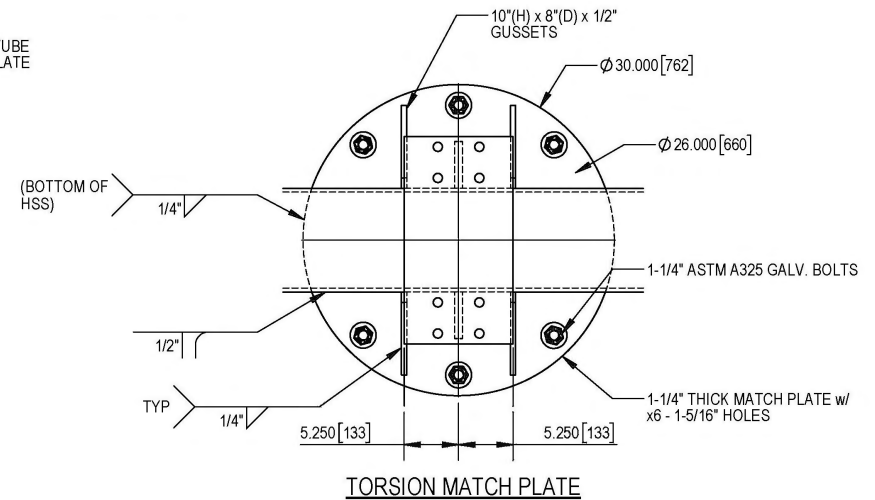
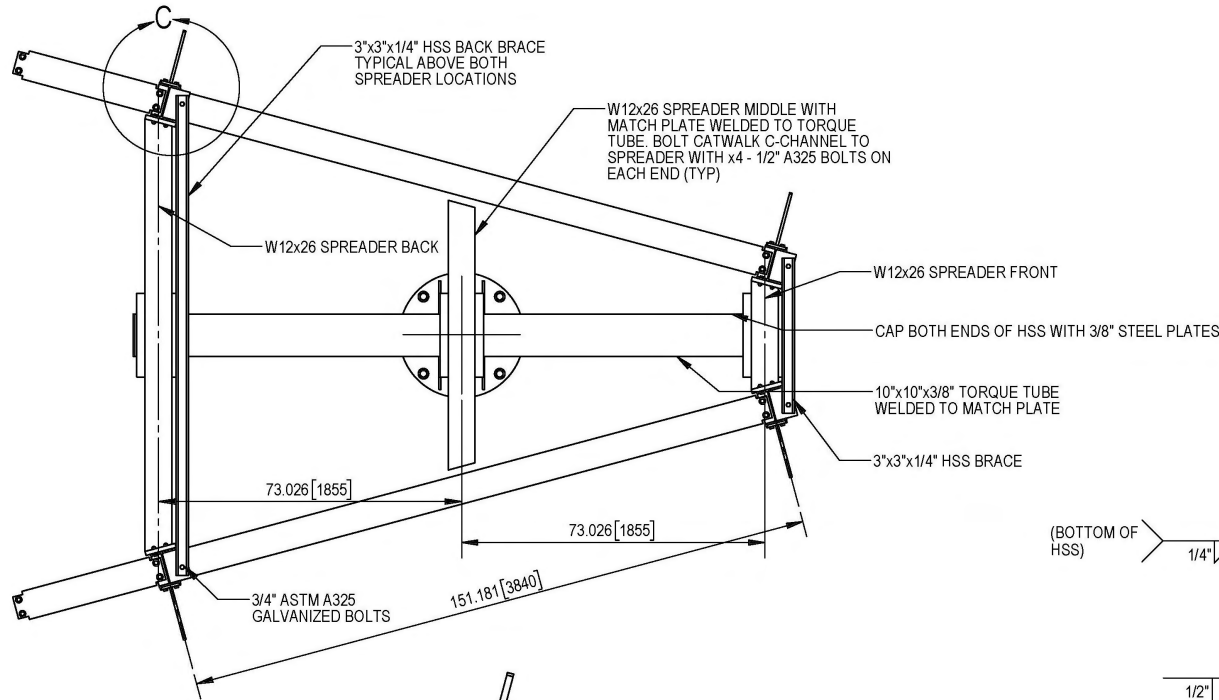

DETAIL C
SCALE 1 : 12

SignSpec
CANADA Inc.

THIS STRUCTURAL DRAWING IS THE PROPERTY OF SIGN SPEC CANADA INC. AND MAY NOT BE USED IN WHOLE OR PART
WITHOUT THE WRITTEN CONSENT FROM SIGN SPEC CANADA 2020

DIGITAL MESSAGE BILLBOARD

TOTAL AMP DRAW: TBD

ISSUED FOR PERMIT ONLY
NOT FOR CONSTRUCTION
SANFORD MEDIA
2175 ROYAL WINDSOR DR.
MISSISSAUGA

REVISION

FOR PERMITS	AG	FEB 12 2021
APPROX WEIGHT: XXX LBS	CUT FILE CREATED:	N / A

MIS-BB20.9.5x19-30

SHEET #: 6 OF 8

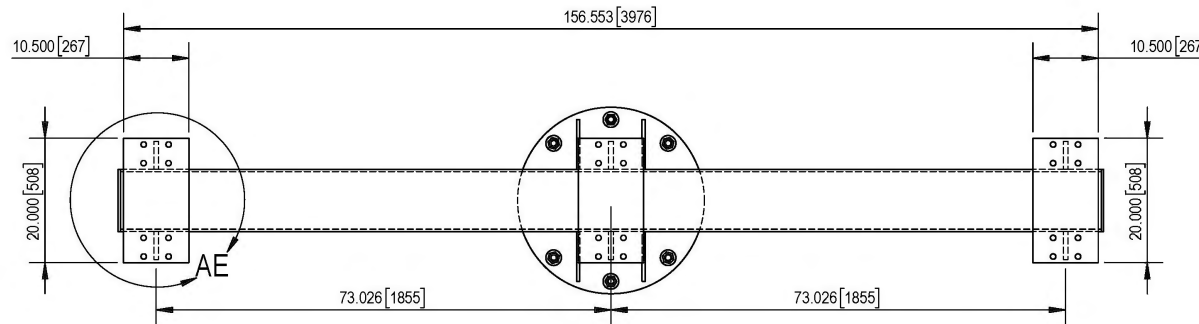

1/2" THICK STIFFENER PLATES
 WELDED ON EACH SIDE BETWEEN
 BOLTS. 1/4" FILLET WELD TYPICAL

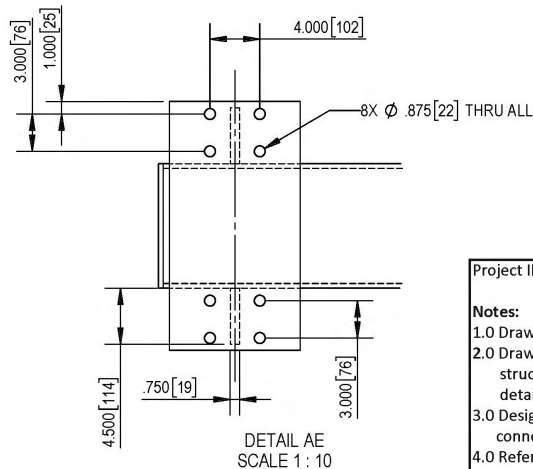
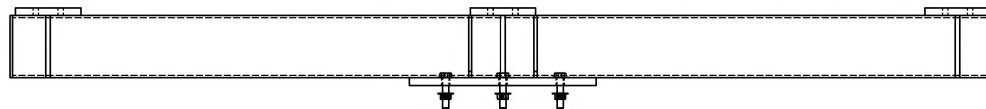

Project ID: SMG003

Notes:

- 1.0 Drawings for permit only
- 2.0 Drawings reviewed for steel support structure, base connection and foundation details only.
- 3.0 Design of digital display box and connections to steel structure is by others.
- 4.0 Refer to Design Notes and Specifications on sheets 2 and 4 of 8.

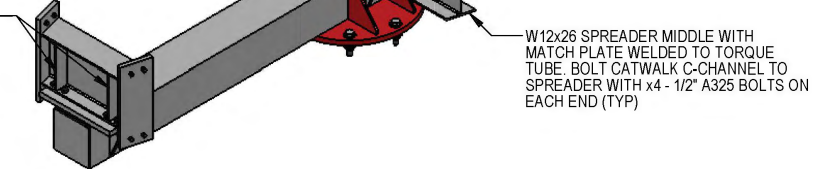

MATCH PLATE WELDED TO TOP
 OF HSS. MIN. 3/8" WELD ALL
 AROUND

MATCH PLATE WELDED TO TOP
 OF HSS. MIN. 3/8" WELD ALL
 AROUND

SignSpec
 CANADA Inc.

THIS STRUCTURAL DRAWING IS THE PROPERTY OF SIGN SPEC CANADA INC. AND MAY NOT BE USED IN WHOLE OR PART WITHOUT THE WRITTEN CONSENT FROM SIGN SPEC CANADA 2020

DIGITAL MESSAGE BILLBOARD

TOTAL AMP DRAW: TBD

ISSUED FOR PERMIT ONLY
 NOT FOR CONSTRUCTION
 SANFORD MEDIA
 2175 ROYAL WINDSOR DR.
 MISSISSAUGA

REVISION

FOR PERMITS

AG

FEB 12 2021

APPROX WEIGHT: XXX LBS

CUT FILE CREATED: N / A

MIS-BB20.9.5x19-30

SHEET #: 7 OF 8

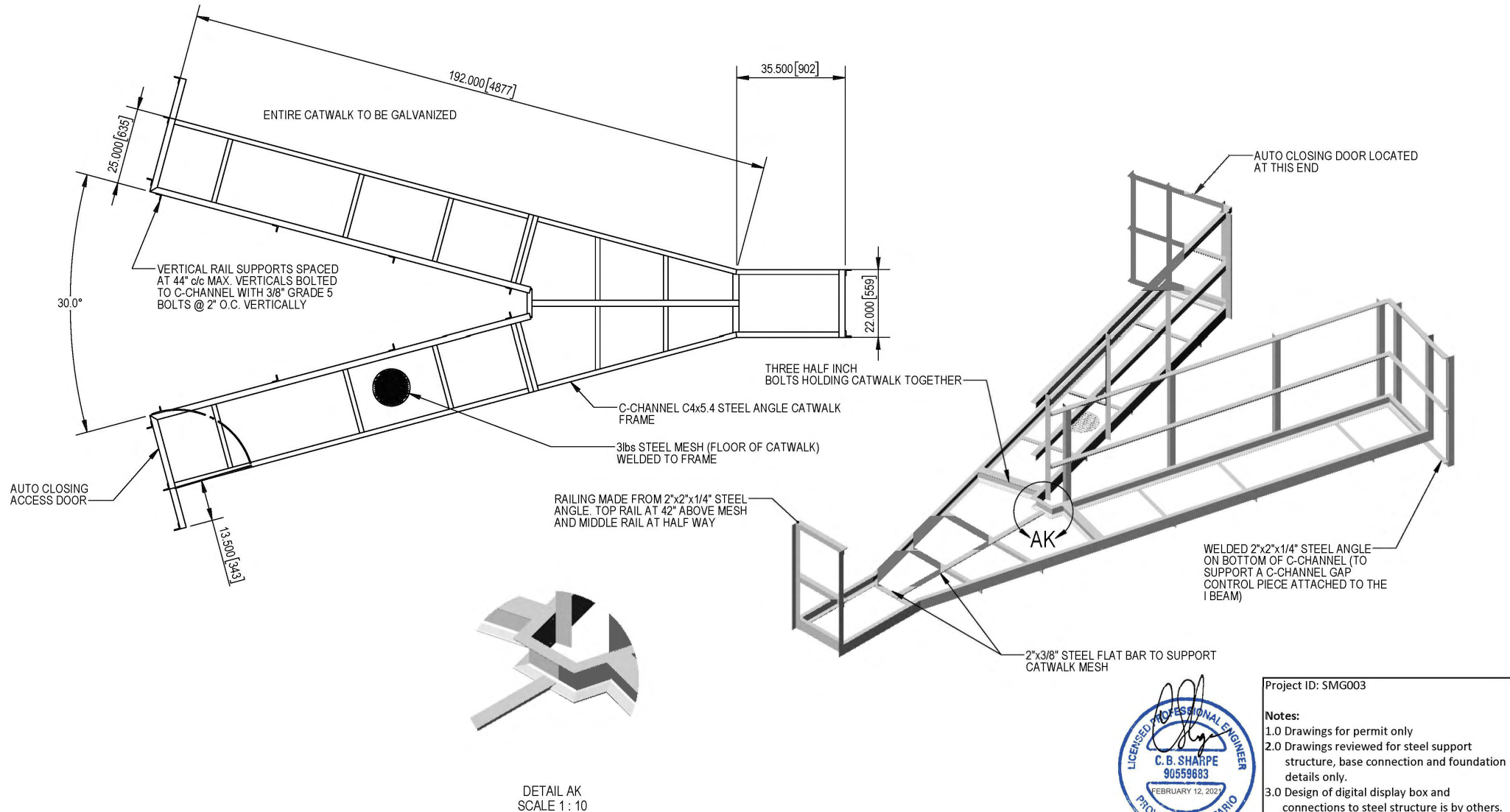

Project ID: SMG003

Notes:

- 1.0 Drawings for permit only
- 2.0 Drawings reviewed for steel support structure, base connection and foundation details only.
- 3.0 Design of digital display box and connections to steel structure is by others.
- 4.0 Refer to Design Notes and Specifications on sheets 2 and 4 of 8.

SignSpec
CANADA Inc.

THIS STRUCTURAL DRAWING IS THE PROPERTY OF SIGN SPEC CANADA INC. AND MAY NOT BE USED IN WHOLE OR PART WITHOUT THE WRITTEN CONSENT FROM SIGN SPEC CANADA 2020

DIGITAL MESSAGE BILLBOARD

TOTAL AMP DRAW: TBD

ISSUED FOR PERMIT ONLY
 NOT FOR CONSTRUCTION
 SANFORD MEDIA
 2175 ROYAL WINDSOR DR.
 MISSISSAUGA

REVISION

FOR PERMITS

AG

FEB 12 2021

APPROX WEIGHT: XXX LBS

CUT FILE CREATED: N / A

MIS-BB20.9.5x19-30

SHEET #: 8 OF 8

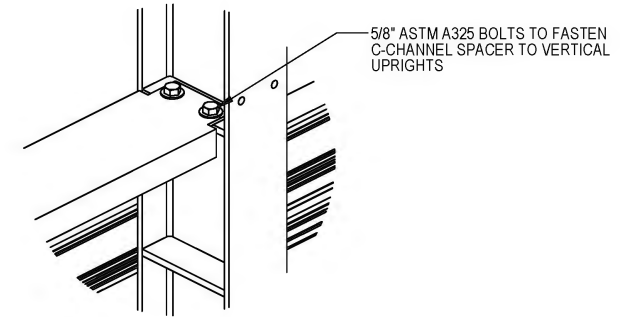
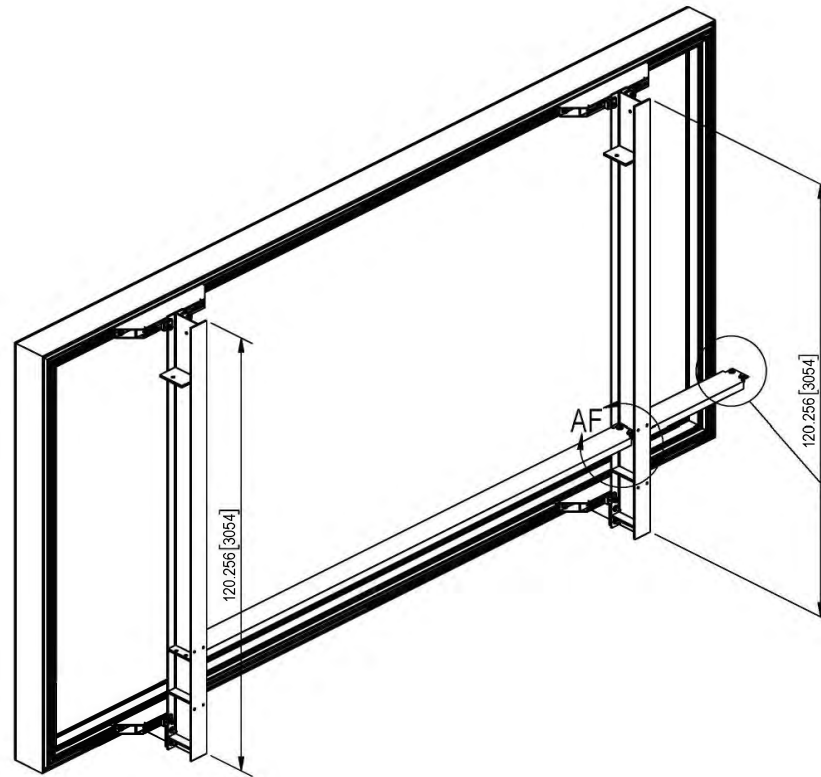

DETAIL AF
SCALE 1 : 8

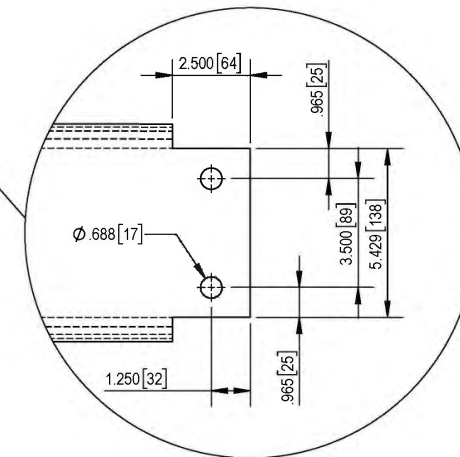

DETAIL AJ
SCALE 1 : 4

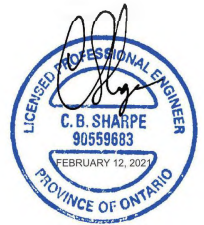

Project ID: SMG003

Notes:

- 1.0 Drawings for permit only
- 2.0 Drawings reviewed for steel support structure, base connection and foundation details only.
- 3.0 Design of digital display box and connections to steel structure is by others.
- 4.0 Refer to Design Notes and Specifications on sheets 2 and 4 of 8.

SignSpec
CANADA Inc.

THIS STRUCTURAL DRAWING IS THE PROPERTY OF SIGN SPEC CANADA INC. AND MAY NOT BE USED IN WHOLE OR PART WITHOUT THE WRITTEN CONSENT FROM SIGN SPEC CANADA 2020

DIGITAL MESSAGE BILLBOARD

TOTAL AMP DRAW: TBD

ISSUED FOR PERMIT ONLY
NOT FOR CONSTRUCTION
SANFORD MEDIA
2175 ROYAL WINDSOR DR.
MISSISSAUGA

REVISION

FOR PERMITS

AG

FEB 12 2021

APPROX WEIGHT: XXX LBS

CUT FILE CREATED: N / A