

HERITAGE IMPACT ASSESSMENT

**PORT CREDIT HARBOUR WEST PARKS
CITY OF MISSISSAUGA, ONTARIO**

Prepared for:
Dillon Consulting Limited
235 Yorkland Boulevard Suite 800
Toronto, Ontario, M2J 4Y8

ASI File: 19CH-116

December 2019 (Updated May 2020, April 2021)



HERITAGE IMPACT ASSESSMENT

PORT CREDIT HARBOUR WEST PARKS CITY OF MISSISSAUGA, ONTARIO

EXECUTIVE SUMMARY

ASI was contracted by Dillon Consultants Ltd., on behalf of the City of Mississauga, to prepare a Heritage Impact Assessment (HIA) for the Port Credit Harbour West Parks project in the Village of Port Credit in the City of Mississauga, Ontario. The proposed Port Credit Harbour West Parks project involves the Port Credit Memorial Park West, the Lakeshore Road bridge underpass, Marina Park and the Rivergate Easement. This HIA is structured to review the impact of the proposed Port Credit Harbour West Parks project on existing and potential cultural heritage resources within and adjacent to the study area.

The study area includes a number of existing cultural heritage resources including:

- The Old Port Credit Heritage Conservation District (HCD) (Designated under Part V of the *Ontario Heritage Act*), which includes:
 - Marina Park (also listed on the City of Mississauga’s Heritage Register as part of the Credit River Corridor CHL)
 - Waterfront Trail Pedestrian Bridge
 - 21 Front Street South (also listed on the City of Mississauga’s Heritage Register as part of the Credit River Corridor CHL)
 - The Port Credit Lighthouse/Front Street Pumping Station at 105 Lakeshore Road West (also listed on the City of Mississauga’s Heritage Register as part of the Credit River Corridor CHL)
- The Don Rowing Club at 25 Front Street North (listed on the City of Mississauga’s Heritage Register as part of the Credit River Corridor CHL)
- The Mississauga Canoe Club at 33 Front Street North (listed on the City of Mississauga’s Heritage Register as part of the Credit River Corridor CHL)

In addition to the heritage properties within the study area, a number of significant existing or potential heritage resources are adjacent to the proposed park, including properties within the Old Port Credit HCD (including properties along Front Street South and JC Saddington Park), the Credit River Corridor Cultural Heritage Landscape (CHL), the Port Credit Library, Port Credit Arena, Trinity Anglican Church and Cemetery, St. Andrew’s Memorial Presbyterian Church and the Port Credit Memorial Park.

This heritage impact assessment for the Port Credit Harbour West Parks project evaluated the impact of the proposed parks on the cultural heritage resources within and adjacent to the study area. Overall, the proposed Port Credit Harbour West Parks are anticipated to have a positive impact on the cultural heritage resources within and adjacent to the study area, including the Old Port HCD, the Credit River Corridor CHL and adjacent listed and designated properties on both sides of the Credit River. The proposed demolition of the Marina Park washroom and fish cleaning facility is not anticipated to have a significant impact on



the cultural heritage value of the property, and new facilities will address public and environmental health and safety concerns with the existing facilities. The enhancements to the public space will attract additional people to the area, providing more visibility to the heritage properties as well as provide additional public access to the river and provide additional views of and across the river. The proposed Port Credit Harbour West Parks project will also incorporate historical themes in its design, including elements related to the area's Indigenous, fishing, stone-hooking, and Olympian/paddle sport history.

While the proposed parks will have a positive impact on the cultural heritage value of the area, certain elements could be altered or enhanced to further improve the heritage-related design components of the proposed parks. These recommendations include:

1. To meet the priorities of the City of Mississauga's *Culture Master Plan*, in addition to the themes incorporated in the design of the proposed Port Credit Harbour West Parks, additional interpretation strategies should be considered to further tell the history of the park property (e.g. stone hooking), and where appropriate, bring in contextual points from Port Credit and Old Port Credit HCD. The relocation of the anchor in Port Credit Memorial Park West to Marina Park may also be considered. The themes incorporated in the *Design Brief*, along with additional interpretation strategies should be developed as part of an Interpretation Plan. This Interpretation Plan should be developed with consultation from local community groups and the indigenous community.
2. To better reflect objective 3.4.b and policy 12.1.6.b of the Old Port Credit HCD Plan, the proposed view corridor from Bay Street towards the Credit River could be further enhanced through the removal or shifting of two trees proposed for within the car/trailer parking area.
3. As per policy 12.1.1 and guideline 12.2.1.f of the Old Port Credit HCD Plan, public realm enhancements should consider a less evenly spaced layout of trees along Front Street South. Furthermore, guideline 12.2.1.b notes that the majority of trees within the Old Port Credit HCD Plan are mature, wide-canopy deciduous trees – primarily silver maple, red oak, sugar maple, horse chestnut, catalpa, ash and mountain ash. These species have green foliage in the summer and colourful reds, yellows and golds in the fall. These tree types should be considered for use along Front Street and within the proposed park by the City of Mississauga.
4. All heritage plaques/signs and heritage features to be removed should be put into storage and, where appropriate, included in the interpretation design aspects of the proposed park developments.

PROJECT PERSONNEL

<i>Senior Project Manager:</i>	Annie Veilleux, MA, CAHP Senior Cultural Heritage Specialist & Manager, Cultural Heritage Division
<i>Project Manager:</i>	James Neilson, MES Cultural Heritage Specialist, Cultural Heritage Division
<i>Project Administrator</i>	Ella Boswell, BSc (Hon) Archaeologist Junior Administrative Assistant - Laboratory and Fieldwork Services, Operations Division
<i>Historical Research:</i>	James Neilson
<i>Field Review</i>	James Neilson
<i>Report Preparation:</i>	James Neilson
<i>Graphics Preparation:</i>	Adam Burwell Archaeologist, Geomatics Specialist Operations Division
<i>Report Reviewers:</i>	Tara Jenkins, MA, GPCertCHS, CAHP Cultural Heritage Specialist / Project Manager - Cultural Heritage Division Annie Veilleux, MA, CAHP



TABLE OF CONTENTS

EXECUTIVE SUMMARY	ii
PROJECT PERSONNEL	iii
TABLE OF CONTENTS.....	iv
1.0 INTRODUCTION	1
1.1 Location and Study Area Description	3
1.2 Policy Framework	4
1.3 Cultural Heritage Significance	4
1.4 Project Consultation	6
2.0 HISTORICAL RESEARCH.....	6
2.1 Indigenous History.....	6
2.2 Township and Settlement History	10
2.2.1 Toronto Township.....	10
2.2.2 Port Credit.....	10
2.2.3 The Credit River.....	12
2.2.4 Study Area and Port Credit Harbour	13
3.0 EXISTING CONDITIONS	21
3.1 Introduction.....	21
3.2 Study Area	21
3.2.1 Mississauga Canoe Club (31 Front Street North).....	22
3.2.2 Don Rowing Club (25 Front Street North).....	23
3.2.3 Port Credit Memorial Park West.....	24
3.2.4 Port Credit Lighthouse and Front Street Pumping Station (105 Lakeshore Road West)....	27
3.2.5 Marina Park and Waterfront Trail Pedestrian Bridge	29
3.2.6 Marina Park Washroom and Fish Cleaning Station.....	31
3.2.7 Fenced Parking Area and Rivergate Easement	33
3.3 Adjacent Properties and Areas.....	35
3.3.1 Front Street South - Old Port Credit HCD	35
3.3.2 Front Street North.....	39
3.3.3 Credit River.....	41
3.3.4 Credit River – East Bank Properties	42
4.0 PROPOSED DEVELOPMENT	46
4.1 Proposed Work.....	46
4.1.1 Port Credit Memorial Park West.....	46
4.1.2 Marina Park.....	48
4.2 Impact Assessment.....	49
4.2.1 Old Port Credit HCD Plan (2018)	49
4.2.2 Credit River Corridor Cultural Heritage Landscape.....	57
4.2.3 Adjacent Properties	61
4.2.4 Impact Summary	62
5.0 MITIGATION AND RECOMMENDATIONS	63
5.1 Interpretation	63
5.2 Enhanced View Corridors	64
5.3 Trees on Front Street South	65



6.0	CONCLUSION	66
7.0	REFERENCES	68
	Appendix A - Proposed Development.....	72
	Appendix B - Old Port Credit HCD Plan Property Inventory Sheets.....	73
	Appendix C – Cultural Heritage Landscapes Inventory Sheet.....	74
	Appendix D – Designation By-Laws.....	75
	Appendix E – Map of Cultural Heritage Resources.....	76
	Appendix F – Photographs of the Marina Park Washroom and Fish Cleaning Station.....	77
	Appendix G – Qualifications.....	81

LIST OF FIGURES

Figure 1: Location map of the proposed Port Credit Harbour West Parks (Base Map: Open Street Maps)	2
Figure 2: Aerial view of the study area	3
Figure 3: 1850 Plan of Port Credit (Ontario Archives)	14
Figure 4: 1909 NTS Map (Department of Militia and Defence 1909)	16
Figure 5: View of the Credit River and Lakeshore Road from the east bank in 1909. (Toronto Archives fonds 1244, item 1079).....	16
Figure 6: 1910 Goads Fire Insurance Plan (Goad 1910).....	16
Figure 7: 1919 photo facing west from the east side of Port Credit Harbour	17
Figure 8: Undated (pre-1949) photo of Port Credit Harbour (Mississauga Library H957, annotated by ASI)	17
Figure 9: View from the west bank of the Credit River, looking north (Mississauga Library HA0006)	17
Figure 10: Aerial photograph from 1949 (Mississauga Library MC0669, annotated by ASI).....	18
Figure 11: 1966 aerial photograph (City of Mississauga, annotated by ASI)	19
Figure 12: 1977 aerial photograph (City of Mississauga, annotated by ASI)	19
Figure 13: Port Credit Harbour in 1973 (Mississauga Library MC0670, annotated by ASI).....	20
Figure 14: Port Credit Harbour in 1975 (Mississauga Library hf01541a, annotated by ASI)	20
Figure 15: Construction of the Port Credit Lighthouse in 1991 (Toronto Public Library tspa_0106743f)..	21
Figure 16: Map of the study area.....	22
Figure 17: Mississauga Canoe Club, west elevation (ASI 2019)	23
Figure 18: Mississauga Canoe Club, west and south elevations (ASI 2019)	23
Figure 19: Mississauga Canoe Club, east elevation (ASI 2019).....	23
Figure 20: Don Rowing Club, north and west elevations (ASI 2019)	24
Figure 21: Don Rowing Club, west elevation (ASI 2019).....	24
Figure 22: Don Rowing Club, south elevation (ASI 2019)	24
Figure 23: Don Rowing Club, east elevation (ASI 2019).....	24
Figure 24: Port Credit Memorial Park West from the north (ASI 2019)	25
Figure 25: Port Credit Memorial Park West, view towards the north near the Don Rowing Club (ASI 2019)	25
Figure 26: Port Credit Memorial Park West shoreline condition (ASI 2019)	25
Figure 27: Port Credit Memorial Park West shoreline condition (ASI 2019)	25
Figure 28: Port Credit Memorial Park West from within the park, facing south (ASI 2019)	26
Figure 29: Port Credit Memorial Park West from within the park, facing north (ASI 2019)	26



Figure 30: View of Port Credit Memorial Park West from Lakeshore Road West (ASI 2019)	26
Figure 31: View of Port Credit Memorial Park West from Lakeshore Road West (ASI 2019)	26
Figure 32: Anchor in Port Credit Memorial Park West (ASI 2019).....	26
Figure 33: Anchor in Port Credit Memorial Park West (ASI 2019).....	26
Figure 34: Provincial Plaque for the Government Inn in Port Credit Memorial Park West (ASI 2019)	27
Figure 35: Old Port Credit Heritage Conservation District sign (Google Streetview)	27
Figure 36: Example of a stonhooker with an anchor like the one in Port Credit Memorial Park West (Heritage Mississauga).....	27
Figure 37: Port Credit Lighthouse and Front Street Pumping Station, east elevation (ASI)	28
Figure 38: Port Credit Lighthouse and Front Street Pumping Station, north elevation (ASI 2019).....	28
Figure 39: Port Credit Lighthouse and Front Street Pumping Station, west elevation (ASI 2019)	28
Figure 40: Port Credit Lighthouse and Front Street Pumping Station, south elevation (ASI 2019).....	28
Figure 41: Port Credit Lighthouse and Front Street Pumping Station, south elevation (ASI 2019).....	29
Figure 42: Port Credit Lighthouse and Front Street Pumping Station, servicing area and adjacent Waterfront Trail bridge ramp (ASI 2019).....	29
Figure 43: Pumping Station Access and staircase to the patio space (ASI 2019)	29
Figure 44: Port Credit Lighthouse Detail (ASI 2019)	29
Figure 45: Marina Park Signage (ASI 2019).....	30
Figure 46: Marina Park pedestrian ramp (ASI 2019).....	30
Figure 47: Marina Park, view facing south (ASI 2019)	30
Figure 48: Marina Park, view facing southeast (ASI 2019)	30
Figure 49: Marina Park, view facing northwest from the south (ASI 2019)	31
Figure 50: Marina Park, view facing west from the southeast corner (ASI 2019)	31
Figure 51: Marina Park washroom and fish cleaning station (ASI 2019).....	31
Figure 52: Marina Park bicycle art and picnic area (ASI 2019)	31
Figure 53: Marina Park docks (ASI 2019)	31
Figure 54: Marina Park boat launch ramp (ASI 2019).....	31
Figure 55: Marina Park Washroom north elevation (ASI 2020).....	32
Figure 56: Marina Park Washroom north and west elevation (ASI 2020)	32
Figure 57: Marina Park Washroom north and east elevation (ASI 2020)	32
Figure 58: Marina Park Washroom east elevation (ASI 2020).....	32
Figure 59: Marina Park Washroom west elevation (ASI 2020).....	33
Figure 60: Marina Park Washroom west and south elevation (ASI 2020).....	33
Figure 61: Fish cleaning station (ASI 2020)	33
Figure 62: Fish cleaning station (ASI 2020)	33
Figure 63: View of the fenced parking area facing northeast (ASI 2019)	34
Figure 64: View of the fenced parking area facing southeast (ASI 2019).....	34
Figure 65: Gravel parking lot within the fenced parking area (ASI 2019).....	34
Figure 66: View of the fenced parking area from the east side of the Credit River (ASI 2019).....	34
Figure 67: View of the Rivergate Easement lands (ASI 2019).....	34
Figure 68: View of the Rivergate Easement lands (ASI 2019).....	34
Figure 69: View of the Rivergate Easement lands from the east side of the Credit River (ASI 2019)	35
Figure 70: 111 Lakeshore Road West (ASI 2019)	36
Figure 71: 23 Port Street West (Google Streetview 2018)	36
Figure 72: 10 Front Street South (ASI 2019)	36
Figure 73: 12 Front Street South (ASI 2019)	37

Figure 74: 14 Front Street South (ASI 2019)	37
Figure 75: 16 Front Street South (ASI 2019)	37
Figure 76: 24 Front Street South (ASI 2019)	38
Figure 77: 28 Front Street South (ASI 2019)	38
Figure 78: 32 Front Street South (ASI 2019)	38
Figure 79: 35 Front Street South (ASI 2019)	39
Figure 80: 30 John Street North (Riverside Public School) (ASI 2019)	39
Figure 81: 10 Front Street North (ASI 2019)	40
Figure 82: 14 Front Street North (ASI 2019)	40
Figure 83: 16 Front Street North (ASI 2019)	40
Figure 84: 102 Lakeshore Road West (ASI 2019)	41
Figure 85: Credit River, looking south from Lakeshore West (ASI 2019)	41
Figure 86: Credit River, looking north from Lakeshore Road West (ASI 2019)	41
Figure 87: Credit River, looking south from Port Credit Memorial Park to Lakeshore Road West (ASI 2019)	41
Figure 88: Credit River, looking south towards the Credit Village Marina (ASI 2019)	41
Figure 89: 12 Stavebank Road South (Credit Village Marina) (ASI 2019)	42
Figure 90: Credit Village Marina Docks (ASI 2019)	42
Figure 91: 14 Stavebank Road South (ASI 2019)	42
Figure 92: 18 Stavebank Road South (J.J. Plaus Park), looking south (ASI 2019)	43
Figure 93: 18 Stavebank Road South (J.J. Plaus Park), looking south (ASI 2019)	43
Figure 94: Port Credit Memorial Park (ASI 2019)	43
Figure 95: Port Credit Memorial Park (ASI 2019)	44
Figure 96: Port Credit Memorial Park (ASI 2019)	44
Figure 97: 24 Stavebank Road (St. Andrews Presbyterian Church) (ASI 2019)	44
Figure 98: 26 Stavebank Road (Trinity Anglican Church and Cemetery) (ASI 2019)	45
Figure 99: 40 Stavebank (Port Credit Arena) (ASI 2019)	45
Figure 100: 31 Lakeshore Road East (Port Credit Post Office, Customs House & Armoury) (ASI 2019)	45
Figure 101: Proposed Port Credit Memorial Park West (Dillon Consulting & Shoreplan 2018)	46
Figure 102: Proposed Marina Park (Dillon Consulting & Shoreplan 2018)	48
Figure 103: Credit River Corridor Cultural Heritage Landscape criteria (City of Mississauga 2005)	57
Figure 104: Interpretation strategy in Lake Wilcox Park (Dillon Consulting)	63
Figure 105: Interpretation strategy in Lake Wilcox Park (Dillon Consulting)	64
Figure 106: Existing view corridor from Port Street West (ASI 2019)	64
Figure 107: Proposed enhanced view corridor from Port Street West (Dillon Consulting & Shoreplan 2018)	64
Figure 108: Existing view corridor from Bay Street (ASI 2019)	65
Figure 109: Proposed enhanced view corridor from Bay Street (Dillon Consulting & Shoreplan 2018)	65
Figure 110: Proposed trees along Front Street South (Dillon Consulting & Shoreplan 2018)	65



1.0 INTRODUCTION

ASI was contracted by Dillon Consultants Ltd., on behalf of the City of Mississauga, to prepare a Heritage Impact Assessment (HIA) for the Port Credit Harbour West Parks project in the Village of Port Credit in the City of Mississauga, Ontario. The proposed Port Credit Harbour West Parks project involves the Port Credit Memorial Park West, the Lakeshore Road bridge underpass, Marina Park, a fenced parking area and the Rivergate Easement (Figure 1). The HIA is structured to review the impact of the proposed project on existing and potential cultural heritage resources within and adjacent to the study area.

The study area includes a number of existing cultural heritage resources including:

- The Old Port Credit Heritage Conservation District (HCD) (Designated under Part V of the *Ontario Heritage Act*), which includes:
 - Marina Park (also listed on the City of Mississauga's Heritage Register as part of the Credit River Corridor CHL)
 - Waterfront Trail Pedestrian Bridge
 - 21 Front Street South (also listed on the City of Mississauga's Heritage Register as part of the Credit River Corridor CHL)
 - The Port Credit Lighthouse/Front Street Pumping Station at 105 Lakeshore Road West (also listed on the City of Mississauga's Heritage Register as part of the Credit River Corridor CHL)
- The Don Rowing Club at 25 Front Street North (listed on the City of Mississauga's Heritage Register as part of the Credit River Corridor CHL)
- The Mississauga Canoe Club at 33 Front Street North (listed on the City of Mississauga's Heritage Register as part of the Credit River Corridor CHL)

In addition to the heritage properties within the study area, a number of significant existing or potential heritage resources are adjacent to the proposed park, including properties within the Old Port Credit HCD, residential properties on Front Street North, the Credit River Cultural Heritage Landscape (CHL), the Port Credit Library, Port Credit Arena, St. Andrew's Memorial Presbyterian Church and the Port Credit Memorial Park.



Figure 1: Location map of the proposed Port Credit Harbour West Parks (Base Map: Open Street Maps)

The research, analysis, and site visit were conducted by James Neilson under the project direction of Annie Veilleux, Manager of the Cultural Heritage Division, ASI. The heritage impact assessment follows the Ministry of Heritage, Sport, Tourism, and Culture Industries' *Ontario Heritage Toolkit* (2006), the City of Mississauga *Terms of Reference for Heritage Impact Assessments* (2014), the City of Mississauga *Cultural Heritage Landscape Heritage Impact Statement Terms of Reference* and the *Standards and Guidelines for the Conservation of Historic Places in Canada* (Parks Canada 2010). Research was completed to investigate, document and evaluate the cultural heritage resources within and adjacent to the study area.

This document will provide:

- a description of the study area, including location, a detailed land use history of the study area and photographic documentation;
- an overview of the cultural heritage resources within and adjacent to the study area;
- a description of the proposed development;
- an assessment of the impact of the proposed development on cultural heritage resources within and adjacent to the study area; and,
- recommendations for changes to the proposed plan to address heritage-related design components of the proposed development.

1.1 Location and Study Area Description

The study area is bounded by the Credit River to the east, Port Credit Harbour to the South, Front Street North/South to the west and the Royal Canadian Legion Branch 82 (35 Front Street North) to the north (Figure 2).¹ The study area consists of a number of properties and structures including the Port Credit Memorial Park (West), the Mississauga Canoe Club, the Don Rowing Club, the Port Credit Lighthouse/Front Street Pumping Station, Marina Park, Marina Park washroom and fish cleaning station, a fenced parking area and a strip of land east of the Rivergate Apartment Building known as the Rivergate Easement. Lakeshore Road West divides the study area into two parts and a bridge for the Waterfront Trail connects Marina Park to the Credit Village Marina.

The surrounding area consists of the Village of Port Credit, comprised of primarily low-rise residential neighbourhoods to the east, commercial properties along Lakeshore Road West and parkland along the Credit River. There are areas for boats to dock on both the west and east side of the Credit River. The east side of the Credit River features the Port Credit Memorial Park, Port Credit Arena, Port Credit Library, Trinity Anglican Church and Cemetery and St. Andrew's Memorial Presbyterian Church.

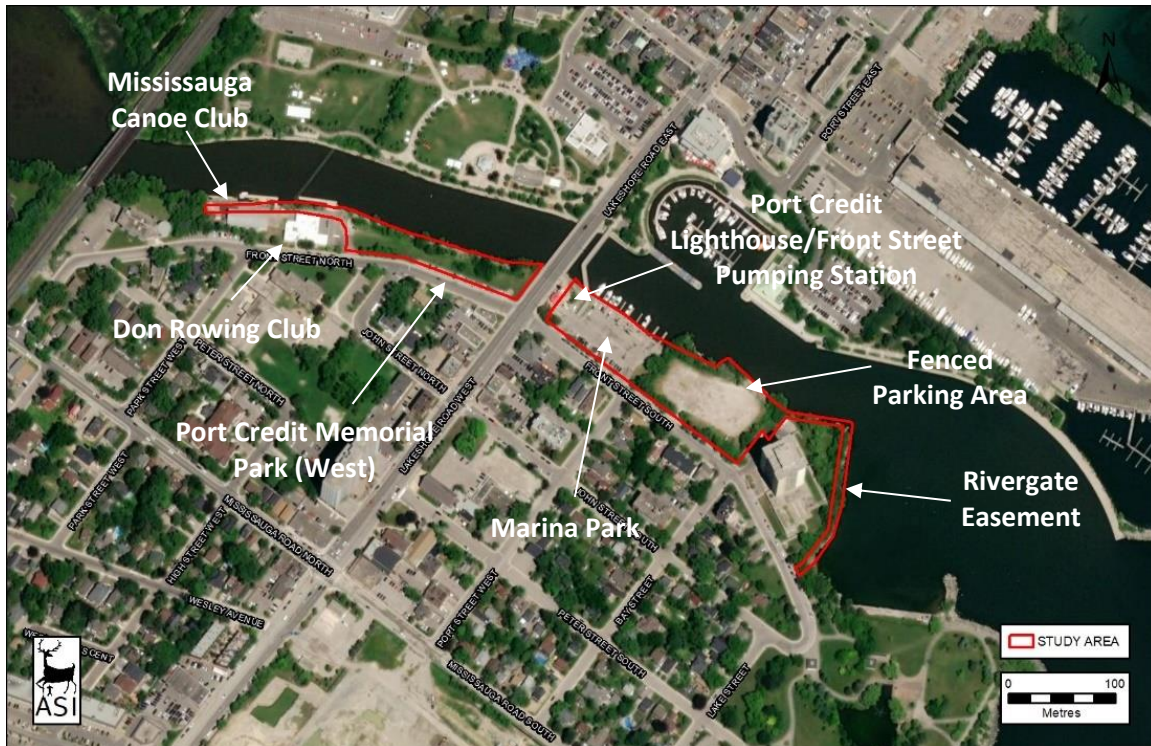

Figure 2: Aerial view of the study area

¹ For the purposes of this report, descriptions of the study area will be oriented so that Lake Ontario is to the south, while Lakeshore Road is oriented from east to west.

1.2 Policy Framework

The authority to request this Heritage Impact Assessment arises from the *Ontario Heritage Act*, Section 2(d) of the *Planning Act* (Ministry of Municipal Affairs and Housing 1990), the *Provincial Policy Statement* (Province of Ontario 2020), and the City of Mississauga *Official Plan* (City of Mississauga 2019).

The following resources were among those reviewed in the preparation of this HIA:

- *Ontario Heritage Act* and Ontario Regulation 9/06 Criteria (Ministry of Heritage, Sport, Tourism and Culture Industries 2019);
- *Planning Act* (R.S.O. 1990, c. P.13);
- *Provincial Policy Statement* (PPS) (Province of Ontario 2020);
- *Growth Plan for the Greater Golden Horseshoe* (Government of Ontario 2019);
- City of Mississauga *Official Plan* (2019);
- *Old Port Credit HCD Plan* (George Robb Architect 2018);
- City of Mississauga *Terms of Reference for Heritage Impact Assessments* (2014); and
- the City of Mississauga *Cultural Heritage Landscape Heritage Impact Statement Terms of Reference*

Policies and guidelines from the sources reviewed that are particularly relevant to the analysis of the impacts of the proposed development are discussed further in Section 4 of this report.

1.3 Cultural Heritage Significance

The following organizations, websites, online heritage documents, and online heritage mapping tools were consulted to confirm the level of significance of the study area, and the location of additional previously identified cultural heritage resources adjacent to the study area:

- The Ontario Heritage Trust's Ontario Heritage Plaque Guide²
 - A plaque for The Government Inn 1798-1861 is located in the northern portion of the study area in Port Credit Memorial Park West.
- The Ontario Heritage Trust's Places of Worship Inventory³
 - St Andrew's Presbyterian Church and Trinity Anglican Church are adjacent to the study area.
- The Ontario Heritage Trust's Ontario Heritage Act Register⁴
 - The property at 32 Front Street (known as the Wilcox Inn) is included on the Register and located adjacent to the study area. The property was designated under Part IV of the Ontario Heritage Act in October 1980 (By-law #782-80).

² <https://www.heritagetrust.on.ca/en/index.php/online-plaque-guide> [Accessed 8 November 2019]

³ <https://www.heritagetrust.on.ca/en/index.php/places-of-worship/places-of-worship-database> [Accessed 8 November 2019]

⁴ <https://www.heritagetrust.on.ca/en/pages/tools/ontario-heritage-act-register> [Accessed 8 November 2019]



- The Old Port Credit Village Heritage Conservation District is included on the Register. (Designation By-law #272-2004 and #0109-2018)
- The Federal Heritage Buildings Review Office (FHBRO)⁵
 - No properties within the study area have been identified by the FHBRO.
- Parks Canada's *Canada's Historic Places* website⁶
 - The Old Port Credit HCD is included on the Canada's Historic Places Register. Properties within the HCD are found both within and adjacent to the study area.
- Parks Canada National Historic Sites⁷
 - No national historical sites are found within or adjacent to the study area.
- City of Mississauga Heritage Register (a map of these properties is included in Appendix E)⁸
 - The following properties within the study area are included on the City of Mississauga Heritage Register:
 - Marina Park is Designated Part V (Old Port Credit HCD) and Listed (Credit River Corridor CHL).
 - 12-14 Stavebank Road South (Waterfront Trail Pedestrian Bridge) is Designated Part V (Old Port Credit HCD)
 - 105 Lakeshore Road West (Port Credit Lighthouse/Front Street Pumping Station) is Designated Part V (Old Port Credit HCD) and Listed (Credit River Corridor CHL).
 - 21 Front Street South is Designated Part V (Old Port Credit HCD) and Listed (Credit River Corridor CHL).
 - 25 Front Street North (Don Rowing Club) is Listed (Credit River Corridor CHL).
 - 31 Front Street North (Port Credit Memorial Park West) is Listed (Credit River Corridor CHL).
 - 33 Front Street North (Mississauga Canoe Club) is Listed (Credit River Corridor CHL).
 - The following properties that are adjacent to the study area are included on the City of Mississauga Heritage Register:
 - 10 Front Street North (Listed)
 - 18 Stavebank Road South (J.J. Plaus Park) – Listed
 - 22 Stavebank Road (Port Credit Memorial Park) - Listed
 - 24 Stavebank Road (St. Andrews Presbyterian Church) - Listed
 - 26 Stavebank Road (Trinity Anglican Church and Cemetery) – Listed
 - 40 Stavebank Road (Port Credit Arena) – Designated Part IV, By-law #261-2011
 - Old Port Credit HCD (Designated - Part V)
 - JC Saddington Park
 - 111 Lakeshore Road West
 - 23 Port Street West
 - 10 Front Street South
 - 12 Front Street South
 - 14 Front Street South

⁵ https://www.pc.gc.ca/apps/dfhd/default_eng.aspx [Accessed 8 November 2019]

⁶ <http://www.historicplaces.ca/en/home-accueil.aspx> [Accessed 8 November 2019].

⁷ <http://www.pc.gc.ca/eng/progs/lhn-nhs/index.aspx> [Accessed 8 November 2019]

⁸ https://www7.mississauga.ca/documents/culture/heritage/2018-07-01_Mississauga_Heritage_Register_Web.pdf [Accessed 8 November 2019]



- 16 Front Street South
- 24 Front Street South
- 28 Front Street South
- 32 Front Street South
- Credit River Corridor CHL (Listed)
 - 12 Stavebank Road South (Credit Valley Marina)
 - 14 Stavebank Road South
 - 31 Lakeshore Road East (Port Credit Post Office, Customs House & Armoury) – Also Designated - Part IV, By-law #067-2013

1.4 Project Consultation

As part of this report, the following staff members from the City of Mississauga, local organizations and community members were contacted for information.

- John Dunlop, Supervisor, Heritage Planning at the City of Mississauga [Contacted 7 November 2019, response received 11 November 2019]
- Jane Darragh, Planner, Park Planning at the City of Mississauga [Contacted 14 November, response received 15 November 2019]
- Matthew Wilkinson, Historian at Heritage Mississauga [Contacted 24 May 2020, response received 27 May 2020]

ASI was advised by City of Mississauga staff that public consultations were conducted as part of the Old Port Credit HCD Plan. The outcome of these consultations are reflected in the policies and guidelines of the plan, including guidelines for the development of the study area.

2.0 HISTORICAL RESEARCH

A review of available primary and secondary source material was undertaken to produce a contextual overview of the study area, including Indigenous history, a general description of Euro-Canadian settlement and land-use. The following section provides the results of this research.

2.1 Indigenous History

The study area is closely associated with the Mississauga peoples who occupied the Credit River area from the late seventeenth-early eighteenth centuries to the mid-nineteenth century. The mouth of the Credit initially attracted seasonal fishing expeditions, which likely entailed the development of extensive camp sites, where members of different Mississauga families or bands came together. Later, the Mississaugas were active participants in the development of the harbour facilities at Port Credit and were major shareholders in this initiative.

In the seventeenth century, the First Nation populations of southern Ontario experienced profound change. Intertribal warfare between the Five Nations Iroquois of New York State (the Seneca, Cayuga,



Onondaga, Oneida and Mohawk), exacerbated by the deleterious effects of the intrusion of Europeans (most notably the spread of epidemic diseases), resulted in the dispersal of the Huron, Petun and Neutral Iroquoian confederacies of southern Ontario and many of their Algonquian-speaking allies of the southern Canadian Shield by circa 1650. These events combined with periods of starvation through the mid-and late seventeenth century contributed to population reductions among all Indigenous peoples. Those who survived were freely adopted into remaining groups. Population dislocation, migrations, community fission and amalgamation of formerly independent groups, and shifting territories further complicate the picture.

During this period, the Five Nations Iroquois established a series of short-lived settlements at strategic locations along the routes inland from the north shore of Lake Ontario. From east to west, these Iroquois villages consisted of Ganneious, on Napanee Bay, an arm of the Bay of Quinte; Quinte, near the isthmus of the Quinte Peninsula; Ganaraske, at the mouth of the Ganaraska River; Quintio, at the mouth of the Trent River on the north shore of Rice Lake; Ganestiquiagon, near the mouth of the Rouge River; Teyaiagon, near the mouth of the Humber River; and Quinaouatoua, on the portage between the western end of Lake Ontario and the Grand River (Konrad 1981). While these sites have generally been associated with specific Iroquois tribes, it is likely that all contained peoples from a variety of Iroquoian and Algonquian constituencies.

Due, in large part, to increased military pressure from the Mississaugas in Ontario and from the French upon their homelands south of Lake Ontario, the Iroquois abandoned their north shore frontier settlements by the late 1680s, although they did not relinquish their interest in the resources of the area, as they continued to claim the north shore as part of their traditional hunting territory (e.g., Lytwyn 1998). The settlement vacuum, however, was immediately filled by the Anishnaubeg, a collective term for the Algonquian-speaking groups of the upper Great Lakes such as the Mississauga, Ojibwa (or Chippewa) and Odawa.

At the time of European contact in the early seventeenth century, the Anishnaubeg “homeland” was a vast area extending from the east shore of Georgian Bay, and the north shore of Lake Huron, to the northeast shore of Lake Superior and into the upper peninsula of Michigan (Rogers 1978). Individual bands were politically autonomous and numbered several hundred people. These groups were highly mobile, with a subsistence economy was based on hunting, fishing, gathering of wild plants, and garden farming (Rogers 1978). The Mississauga and other Ojibwa groups began expanding southward in the late seventeenth century, coming into occasional conflict with the New York Iroquois who had established themselves in southern Ontario (although alliances between the two groups were occasionally established as well). Anishnaubeg communities established themselves at various locations, including Lake Saint Clair east of Detroit, on the Niagara Frontier, and at Matchedash Bay, east of Midland (Rogers 1978). Moreover, it is likely that the former Iroquois settlements along the north shore of Lake Ontario were reoccupied and that a presence was established at the mouth of the Credit River.

At the conclusion of the Seven Years War (1756-1763), the British achieved hegemony over all of the Canadas, but European settlement along the northwest shore of Lake Ontario was limited. Although it’s potential to serve as an effective link in the transportation and communications network associated with the fur trade was widely recognized, it was not exploited (Careless 1984). At the conclusion of the American War of Independence (1774-1783), however, the British were forced to recognize the emergence of a new political frontier, one that had to be maintained by a strong military presence. In



addition, a number of British loyalists travelled north and crossed the border in order to remain in British territory. Many of them were given land grants by the Crown in exchange for loyal service. These new developments ultimately led to the purchase of lands from the Mississauga, who the Crown recognized as the “owners” of the north shore of Lake Ontario.

In 1784, under the terms of the “Between the Lakes Purchase,” which was signed by Sir Frederick Haldimand as Governor of the Canadas, the Crown acquired over one million acres of land stretching westward from near the head of Lake Ontario along the north shore of Lake Erie to Catfish Creek. Title to a portion of the lands acquired through the Between the Lakes Purchase was granted to the Six Nations in restitution for aboriginal lands that British had surrendered to the American government under the terms of the Treaty of Paris in 1783. These lands consisted of a tract six miles deep on either side of the Grand River, from its mouth to its source. Joseph Brant, the Mohawk hereditary chief led the migration to the Grand River valley in the winter of 1784-spring 1785.

In 1797, Brant was personally awarded a 3,450-acre tract of land (known as Brant’s Block) on the north side of Burlington Bay. The purchase of Brant’s Block from the Mississauga had been authorized by Lieutenant-Governor John Graves Simcoe, following recommendations made years earlier to reward Brant for his military services during the Revolutionary War. Nevertheless, throughout the 1790s the Mississauga had grown increasingly disillusioned with their treatment at the hands of the British Crown and its colonial administration and were determined that any further land cessions would be made only at prices of their choosing. To this end they formally appointed Brant, in 1798, as their guardian and agent for all future land dealings. This relationship went further however, in that it was intended to represent a formal alliance between the Iroquois and Mississauga peoples (Johnson 1990). The colonial government saw this emerging alliance as a real threat to the future Euro-Canadian settlement of the Upper Canada, particularly as there was continued fear that the tribes on the western frontier of the United States would come to the support of the Upper Canada Iroquois and Mississauga.

By 1799, however, it became clear that the western tribes were not willing to enter into any military alliances. This realization, combined with the increasing difficulty with which the Mississauga could carry out their traditional lifeways within their ever more circumscribed territory, and the death of their more experienced leaders, undermined their position. Ultimately, in 1805, the government secured the remaining Mississauga lands between Burlington Bay and Etobicoke Creek to the east. This land formed part of what was then called the “Mississauga Tract.” Although the British had secured the right to travel and trade within this “wilderness,” it long remained as a physical barrier between the East and West Ridings of York County. In 1805, for example, it was noted that “the tract between the Tobicoake and the head of the lake is frequented only by wandering tribes of Missassagues.” Gourlay described much of Toronto Township as “a wilderness,” in which “some Mississauga Indians are stationary” (Boulton 1805; Smith 1851).

The “Toronto Purchase,” a “provisional surrender” known as Treaty 13a, occurred during the administration of Upper Canadian “President” Alexander Grant in August 1805. This was confirmed by Treaty 14, concluded in September 1806.⁹ At that time, the Mississaugas surrendered 70,784 acres, extending inland from the lakeshore for a distance of six miles, in exchange for £1000 in goods. The

⁹ Note that disagreements between the Mississaugas and the Crown concerning the Toronto Purchase and subsequent treaties were settled in 2010.



terms of the treaty were to maintain the Mississauga's "sole right of the fisheries" and the "flats or low grounds," to grow corn, on Twelve and Sixteen Mile Creeks, and the Etobicoke and Credit Rivers (Johnson 1990). In the latter instance, the reserve was specified as "one mile on each side of the river." The Credit itself was described as a "fine, clear stream with a strong bottom," which contained an abundance of salmon, bass, bullheads, pike and redhorse. The fishing rights of the Mississaugas were not always respected by the local white inhabitants. Complaints were made by Chief Kineubenae regarding the abuses upon the salmon fisheries by European settlers as early as 1806 (Weeks 1995; Robb et al. 2003).

In 1819, the government purchased more land from the Mississaugas to accommodate increased immigration. New townships were surveyed from this purchase, including Nassagaweya and Esquesing, and Nelson and Trafalgar townships were extended north in a new survey (Mathews 1953). In February 1820, Acheton and other Mississaugas, being the "principal Chiefs, Warriors and people of the Mississauga Nation of Indians," sold the easterly part of the Credit River Reserve—containing approximately four thousand acres—to the British for twenty shillings (Treaty 22). This sale nevertheless "always" reserved a small tract of 200 acres on the Credit to the Mississaugas. At this same time, the "Central" part of the reserve along Sixteen Mile and Twelve Mile Creeks was also sold to the British for £50.

In 1826, the Mississauga petitioned for the right of possession of the remaining reserve lands on the Credit and established a village there (Graham 1975). This settlement has been registered as an archaeological site (the Mississauga Indian Village site [AjGv-14]), located within the grounds of the Mississauga Golf and Country Club approximately 3.5 kilometres upstream from the study area.

The Credit River settlement developed largely under the leadership of the Methodist missionary Peter Jones, who was the son of the Anglo-American surveyor Augustus Jones and Tuhbenahneequay, a Mississauga woman from the Credit community. By 1826, most of the community had converted to Christianity and taken up farming and the mission settlement, in outward appearances at least, resembled contemporary Euro-Canadian rural settlement centres, consisting of 20 log cabins set close together in a straight line (Smith 2002). By the mid-to late 1830s, the Credit River settlement, with a population of some 200 people, boasted a hospital, a mechanics' shop, eight barns, two sawmills, and 40 houses and 900 acres were in pasture, under crops of wheat, oats, peas, corn, potatoes and other vegetables, or developed into orchards (Smith 2002).

Despite these transformations, the people at the Credit Mission did not abandon their interests downstream at the mouth of the river. They continued to exploit the spawning runs of salmon, trout and other fish, although this became an increasing challenging process, due to competition with Euro-Canadian settlers. They also purchased majority shares in the Credit Harbour Company, which was chartered in 1834, to construct harbour facilities at the mouth of the river, where the Credit Mission Mississauga had built a store and warehouse a few years earlier. The harbour development was to be complemented by the development of the village of Port Credit, which was laid out in 1835 on the west bank of the river.

Ultimately, however, the Mississauga community on the Credit came to an end. Euro-Canadian settlement continued to expand in the area through the 1830s and 1840s and continued to undermine the Mississauga's ability to pursue the way of life that they desired, and the government denied them



the security of tenure at the Credit Mission. In consequence, the majority of the Mississauga Credit River community had relocated to a new community of Six Nations reserve lands near Hagersville, by 1847. The 1859 *Tremaine's Map of the County of Peel* identifies the former site of the Credit Mission as the "Old Indian Village" and depicts 10 structures still standing, 12 years after the move.

2.2 Township and Settlement History

2.2.1 Toronto Township

The first township survey was undertaken by Samuel Wilmot in 1806 (not included in this report). His survey showed the "Mississauga Indian Reserve, One Mile on Each Side of the River Credit." This plan also showed an area on the west side of the Credit marked as "windfall" and what appears to have been a series of trails. The east side of the river was labeled as "meadow" and "flats" were shown further upstream. This appears to be where the island is presently located near the QEW. The current of the river just below this island was labeled as "rapid." The lakeshore just west of the present-day site of Port Credit was shown on this plan as a "cranberry swamp." There were no structures depicted within the "reserve," nor was the location of the government inn shown on this plan (Wilmot 1806).

The township was named "Toronto" in 1806. It was later noted that the township contained excellent, rolling land. The soil condition varied from sandy loam to stiff loam and clay. The timber consisted of a mixture of hardwood and pine (Smith 1851). Toronto Township contained four grist mills and twenty-one sawmills in 1845. By 1850, this number had changed to seven grist mills and seventeen sawmills. This was seen to be a favourable sign, indicative that more land was being brought under cultivation (Smith 1851).

Toronto Township contained approximately 6,203 inhabitants in 1849. The primary farm products and crops grown in Toronto Township in 1849, included: wheat, barley, oats, peas, potatoes, turnips, wool and butter (Smith 1851).

Toronto Township comprised part of the East Riding of York in the Home District of Upper Canada, which had been administered from the Town of York since January 1800. Following the abolition of the Districts in 1849, the Home District was succeeded by the United Counties of York, Peel and Ontario in 1850. This was a judicial and municipal union between the Counties. Ontario and Peel were elevated to separate county status in 1851-1852, when the population reached sufficiently high numbers. However, the judicial union seems to have remained in effect until 1866-67, when it was finally dissolved. Peel County was succeeded by the Regional Municipality of Peel in 1973-74 (Armstrong 1985; Jonasson 2006).

2.2.2 Port Credit

The earliest permanent Euro-Canadian presence in Port Credit came in the 1790s, when a structure was built by the government on the east side of the river. It was said to have been originally planned for use as a storehouse or barracks but was later fitted up for use as an inn or public house. This building was erected around 1793 or 1794, and was first kept as an inn by William Allan, and then by Thomas



Ingersoll. During the next half century, it passed through the hands of various owners, including Moses Polley who was drowned in the Credit in 1839. This structure stood on its original location until 1861 or 1862, when it was dismantled and rebuilt on a farm about 1½ miles north of Port Credit. It was destroyed in a blaze shortly thereafter, around 1863 (Robertson 1908).

Little Euro-Canadian settlement took place at the Credit until after the surrender of additional parts the reserves in 1820. The town was originally named “Mouth of the Credit” (Rayburn 1997; Scott 1997). The first formal survey of the village was undertaken “by the government” in 1834. The first sale of lots was held at a public auction in Toronto in 1835 (Smith 1846).

A post office was established at this settlement in 1842, at which time the name of the community “officially” became Port Credit. The name was actually in use since at least 1835, or slightly before that time (Walton 1837; Rayburn 1997; Scott 1997).

One of the earliest *Directories* to mention Port Credit noted the following inhabitants in the community: James Borland, Thomas Hickey, John Howell, John Jones, John Moore and Moses Polley. This same publication also named several inhabitants at the nearby “Indian village” or as residents in the “Indian Range” or “Indian Reserve” (Walton 1837).

In 1846, Port Credit was described as a “good harbour,” which “might be improved so as to be capable of affording refuge to almost any number of vessels.” The harbour was created after the formation of a joint-stock company, and at a cost of £2,500. Out of this amount, the Mississaugas owned £1,350 worth of the stock as well as a warehouse at the Port (Smith 1846:148).

During the mid-1840s, a large quantity of farm produce and timber was shipped from Port Credit. However, a critical observer noted that the port could have been a busier place, with greater shipments of goods, “if the road from the village to Dundas Street was macadamized or planked” at a “trifling” expense. The primary goods shipped from Port Credit in 1844 included: wheat, flour, pork, ashes, whiskey, timothy seed, wool, lumber, and oak and pine “squared timber.” As late as 1876, it was recorded that Clarkson and Chisholm bought and shipped 100,000 bushels of wheat from the harbour at Port Credit (Smith 1846:149; Kirkwood and Murphy 1878).

Shipbuilding is said to have been carried on at the mouth of the Credit as early as 1809, but it became a major industry there by the 1840s. Five schooners “of a good class” were then owned by local merchants and businessmen. The community was linked by steamer service to Toronto and Hamilton in the period before the advent of the railways (Smith 1846:149; Gibson 2002:180).

The population of Port Credit numbered about 150 in 1842. By 1846, it contained a Methodist Chapel and schoolhouse, two stores, two taverns, one blacksmith, one shoemaker, one wagon maker and one tailor (Smith 1846:149).

By 1851, the population of the village had increased to about 200 inhabitants. It was described as the “shipping place for a large extent of fertile and well cultivated country.” In 1851, another publication noted that the population stood at about 250 inhabitants. This *Directory* named fourteen professional or business men, engaged the following trades: innkeeper, postmaster, general merchant, shipyard, blacksmith, teacher, carpenter, shoemaker and wharfinger (MacKay 1851). In 1857, the population of



Port Credit had reached 400 inhabitants, and many of the families were connected to the ship building trade.

The harbour in 1851 was still bordered “by a considerable breadth of marsh.” At that time, a new bridge was under construction. It was considered a necessary work, “the old bridge having been for years in a dangerous state” (Smith 1851:276).

The first wooden bridge at the mouth of the Credit was built in 1820. It was replaced by a second structure, of timber truss construction, erected in 1832 at a cost of £50 by local merchants Chisholm and Gamble. This bridge was damaged in a flood in 1850 and replaced by another wooden one that was under construction in 1851. It stood until September 1895 when it was washed away in a storm. It was replaced by an “iron bridge” which was shown on a map of the village in May 1910. It was replaced by a concrete, bow-string structure during the summer of 1919. The concrete bridge is known to have remained in use until at least 1949, but it had been replaced by a more modern, four lane, concrete structure in 1960-61 (Gibson 2002:181; Robb 2003:23; Hicks 2007).

During the 1850s, the “Lake Road” was purchased by the Toronto Road Company which collected tolls and was responsible for its maintenance. Between 1914 and 1917, Lakeshore Road was cemented under the supervision of the Toronto-Hamilton Highway Commission. It became known as Highway #2 upon the completion of the work on the entire length of this road in 1922 (Gibson 2002:188; Hicks 2007).

By the close of the nineteenth century, the St. Lawrence Starch Company had located here, as well as a few brickyards. During the twentieth century, a few oil refineries also located in the area which provided additional employment opportunities for the village.

The community acquired official status as a police village in 1909. By 1945, the population of the village had reached 2,325, and it was elevated to a town by an act of the Provincial legislature in 1961. At that time, its population had reached 6,564. It was annexed to the City of Mississauga in 1974 (Rayburn 1997:276; Gibson 2002:188; Robb 2003:17).

2.2.3 The Credit River

The Credit River itself was named “*Mis.sin.ni.he*” or “*Mazinigae-zeebi*” by the Mississaugas. The surveyor Augustus Jones said that this signified “the trusting creek,” although a better translation is “to write or give and make credit.” This is said to refer to the fur trading period, when the French or British would meet with the natives here “extending credit for supplies until the following spring if the Indians did not have sufficient furs to pay in full.” It is said that the French military engineer, Chaussegros de Lery, suggested that a trading post be established at the Credit in 1749. The French name for this place, when the river was first mapped in 1757, was “*Rivière au Crédit*” (Jameson 1923; Smith 1987; Rayburn 1997; Scott 1997; Gibson 2002; Robb et al. 2003).

Lieutenant Governor Simcoe and his wife, Elizabeth, stopped at the mouth of the Credit River on June 16, 1796. The Simcoes walked along the Credit and explored the river by canoe about as far upstream as Streetsville. Mrs. Simcoe noted that “the banks were high one side covered with pines & pretty piece of open rocky country on the other.” She also wrote that the river provided a multitude of salmon. Mrs.



Simcoe sketched and painted the first known view of the Credit at this time (Robertson 1911; Gibson 2002).

The construction of Lakeshore Road through Toronto Township is believed to have been undertaken in 1804, when the Council passed a resolution to “open a road and make bridges between the Humber and the River Credit, in front next to the Lake.”

In early April 1806, Thomas Ingersoll—the father of Laura Ingersoll Secord—applied to the Home District Court of Quarter Sessions for permission to establish a ferry service at the mouth of the Credit, and rates of toll for the ferry were established by the court at that sitting. Ingersoll was also granted permission to “build a road and log causeways over the boggy places” for the distance of one mile on either side of the river. This work was ordered to be completed by “November next.” He acted as the proprietor of the Government Inn and ferry operation until his death in 1812, when he was succeeded in that capacity by his son, Charles, who kept the business until 1817 (Fraser 1933; Gibson 2002; Hicks 2007).

2.2.4 Study Area and Port Credit Harbour

Plans for a formal harbour at Port Credit date back to March 1828, when an Act was passed by the government of Upper Canada for the construction of a harbour at the nearby Sixteen Mile Creek in Oakville. Further legislation was passed in March 1834, which incorporated the “Credit Harbour Company” as a joint stock company and provided for a loan to assist with the work then in progress. Three of the Directors were Mississaugas (Chief Joseph Sawyer, Rev. Peter Jones and John Jones), as well as the prominent local businessmen William Chisholm, William Kerr and Jesse Ketchum. The work of improving the harbour was undertaken at an estimated cost of £2,500. The Mississaugas acquired a 2/3 interest in this company. Work on the harbour was contracted to E.W. Thomson, and harbour tolls were collected in order to recoup the investment (Smith 1851:276; Smith 1987:157; Robb et al 2003:9). The “Indian Store” formerly located on Lot 9 was the earliest building in the harbour, as it was built circa 1832.

It was noted by Anna Jameson in 1837-1838, that “they are forming a harbour at the mouth of the river—widening and deepening the channel; but, owing to the want of means and money during the present perplexities, the works are not going on.” Around this time, the J.W. Taylor wharf and store/warehouse were constructed on Lot 5. The wharf consisted of a block-and-bridge causeway running across the beach into the river. In 1837, the original channel of the Credit was still open to the lake, but by 1843 it had been sealed off. Ships entering the basin at the mouth of the Credit were thereby forced to use the newly constructed canal channel that appears on the 1850 Plan of Port Credit (Figure 3) (Lynn 1837; Dennis and Boulton 1856; Jameson 1923:73).



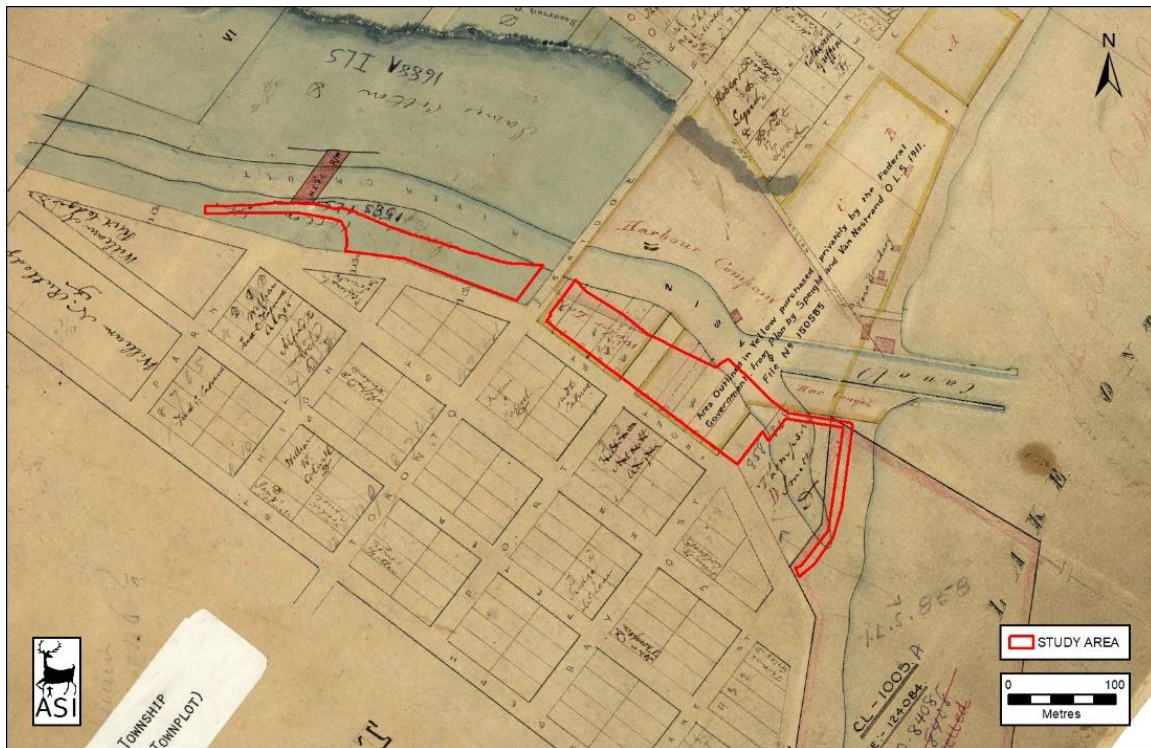

Figure 3: 1850 Plan of Port Credit (Ontario Archives)

In 1844, the chief exports from Port Credit consisted of wheat, flour and lumber. By 1850, trade and shipping had increased, and the list of products included: wheat, flour, ashes, barley, oats, peas and lumber (Smith 1851:277). In addition to the shipment of goods, there was also a small, local shipbuilding industry which sprang up at Port Credit. By 1850, another shipyard was added on the west bank of the river. The largest ship built at Port Credit was a schooner constructed in 1842 named the *British Queen*, capable of carrying 14,000 bushels of grain at a time. In 1851, it was noted that a schooner of 80 tons was owned by a businessman at Port Credit (Smith 1851:277; Robertson 1908:411; Hicks 2007).

Following the departure of the Mississaugas to the New Credit in 1847, the harbour was managed by Henry B. Bostwick, and by Robert Cotton during the 1850s and 1860s. Cotton in particular was an important figure in the early history of Port Credit. He bought the land within the study area north of Lakeshore Road West in the late 1840s and is noted on the 1850 Plan of Port Credit. Cotton was manager of the Port Credit Harbour Company in the 1850s, and owned a warehouse and store. Robert was also Toronto Township's Deputy-Reeve from 1867 to 1871 and Reeve from 1872 to 1879. Cotton was also the vice-president of the Toronto Township Agricultural Society, and was captain of the #1 Company of the Peel Militia (Town of Port Credit Association 2012).

During the second half of the nineteenth century, the volume of goods shipped out of Port Credit began to decline as a result of the construction of the Great Western Railway, which opened for service in 1855. However, Port Credit still retained some importance due to its fishing industry, stonehocking, and as the nearest alternate harbour to the one located at Toronto (Gibson 2002:182-183, 189).

The local economy at Port Credit was dealt an additional blow on April 13, 1855, when a blaze broke out in Henry Neeson's tavern. The fire then spread to Robert Cotton's store, house and barn, before it crossed Front Street into the study area lands. There it destroyed a number of buildings, and also threatened to damage the stonehooker fleet which was moored there. The fleet was saved, but most of the west bank "was a blackened soggy mess. Though the J.W. Taylor wharf and store/warehouse did not survive the fire, the aforementioned "Indian Store" building may have survived this fire, as it is the only structure illustrated on the 1856 map of the area, although it was razed at some later date. The estimate of damage was \$30,000 and only a few people had insurance. The Port Credit Harbour, under the management of Robert Cotton, was left neglected as neither the Township nor the provincial government would agree to assist in restoring it. The stonehookers still continued their work, and some produce was shipped out, but the northern communities took their crops to Malton and sent them out from the Grand Trunk Railway...the Port Credit Harbour never did regain its prestige" (Robertson 1908; Townsend 1995; Hicks 2007).

The harbour works were purchased by Frederick Capreol during the 1860s, though Capreol is noted as the owner of Lot 4 on the 1850 Plan of Port Credit. It remained in the hands of his family until June 1912, when the harbour (consisting of all land south of Lakeshore Road, on both sides of the Credit River) was purchased by the Dominion Government (Gibson 2002:182). The 1909 NTS map shows the harbour as it looked around this time (Figure 4). The map does not depict any buildings within the study area south of Lakeshore Road West but shows three buildings north of Lakeshore Road West on the west side of the Credit River. It appears that much of the land south of Lakeshore Road was identified as part of the Credit River, perhaps indicating that the marshland was not present at this time. A photo from 1909 shows the high water level at this time and there appears to be little to no land between Front Street and the River (Figure 5). However, the Goads Fire Insurance Map from 1910 does show the presence of a pump house at the corner of Front Street South and a building known as the Port Credit Boat Works located along the river on the modern-day fenced parking area (Figure 6).





Figure 4: 1909 NTS Map (Department of Militia and Defence 1909)



Figure 5: View of the Credit River and Lakeshore Road from the east bank in 1909. (Toronto Archives fonds 1244, item 1079)

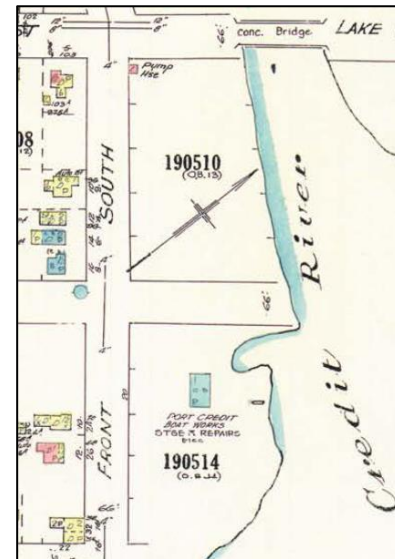

Figure 6: 1910 Goads Fire Insurance Plan (Goad 1910)

NTS maps from 1938 and 1942 (not included in this report), show no change in the study area. A photo from 1919 (Figure 7), shows the new bridge on Lakeshore Road and one of the aforementioned buildings with a large wraparound porch in the background. The area along the shoreline consists of trees and marshlands. An undated aerial photograph (Figure 8) shows how the area appeared during this time, with a large marshlands with no structures south of Lakeshore Road West, a small structure to

the north of Lakeshore Road West and grasslands or marshlands to the north. It appears that the west bank of the river was used informally for boats and locals, as shown in a 1924 photo taken from the southern portion of the study area (Figure 9). The Port Credit Yacht Club opened its new clubhouse on the harbour in 1936 and remained in the Harbour until it moved to the Lakefront Promenade in 1994.

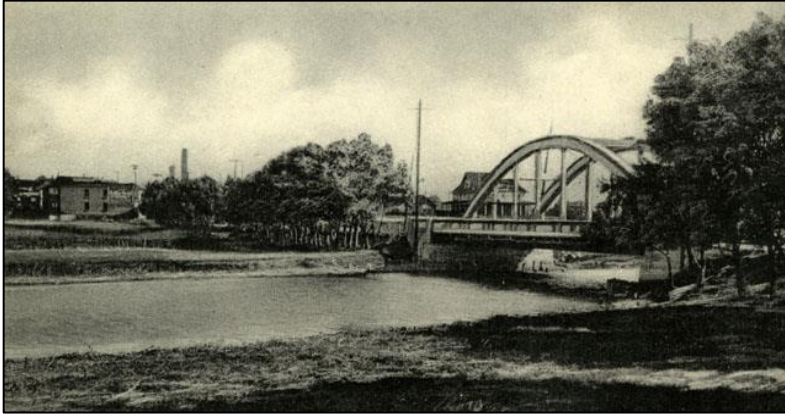

Figure 7: 1919 photo facing west from the east side of Port Credit Harbour



Figure 8: Undated (pre-1949) photo of Port Credit Harbour (Mississauga Library H957, annotated by ASI)



Figure 9: View from the west bank of the Credit River, looking north (Mississauga Library HA0006)

An aerial photograph from 1949, shows some changes to the Port Credit Harbour and the study area (Figure 10). The land within the study area to the north of Lakeshore Road West appears to remain as grassed parkland with a couple large trees, marshland and at least one dock. No structures are apparent in the study area in 1949 north of Lakeshore Road West. The land south of Lakeshore Road West in

1949, consists of grassland and marshland, though now a portion of the land is used for harbour-related activities where a building and a dock is visible.

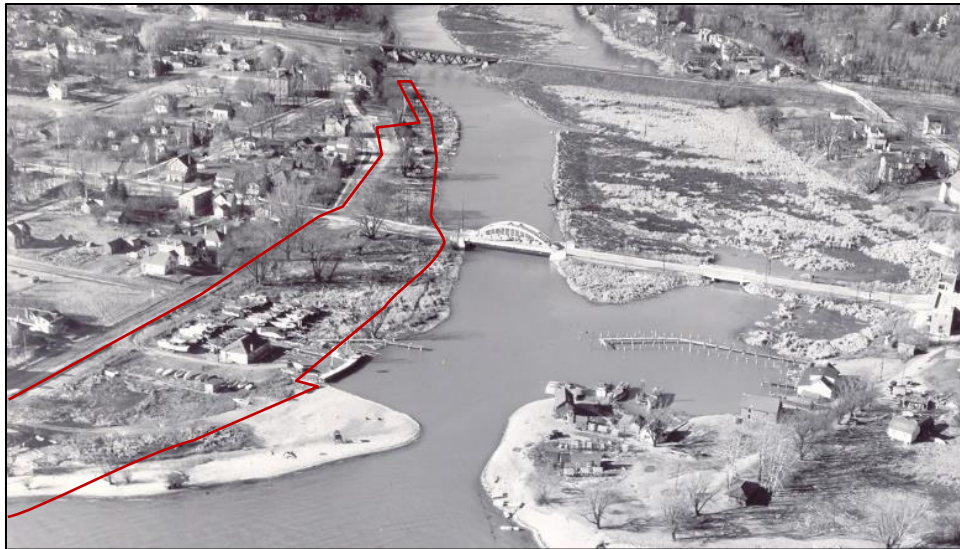

Figure 10: Aerial photograph from 1949 (Mississauga Library MC0669, annotated by ASI)

By 1966 (Figure 11), to the north of Lakeshore Road West, the Mississauga Canoe Club and the Don Rowing Club have been constructed along the Credit River. The area to the south of the rowing club appears to be grassed parkland. To the south of Lakeshore Road West, no structures are present within the study area, however the area appears to continue to support harbour-related activities and a portion of the study area appears to be used for the storing of boats. A decade later (Figure 12), the study area appears largely unchanged apart from the addition of docks in the Credit River and a structure that may be the Marina Park washroom to the south of Lakeshore Road West. There is also the addition of landfill to the south resulting in the construction of the Rivergate apartment building, the creation of the Rivergate Easement lands and further to the south, JC Saddington Park. Aerial photographs of the harbour from 1973 and 1975 confirm this description of the study area (Figure 13 and Figure 14).

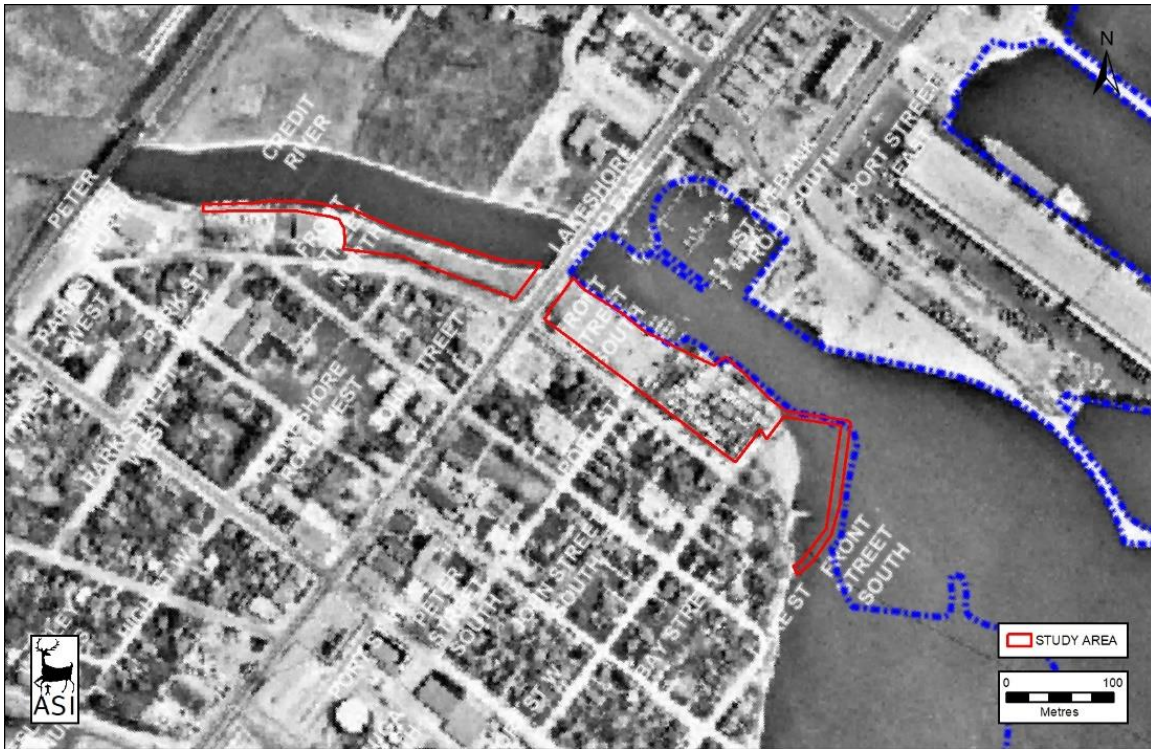

Figure 11: 1966 aerial photograph (City of Mississauga, annotated by ASI)

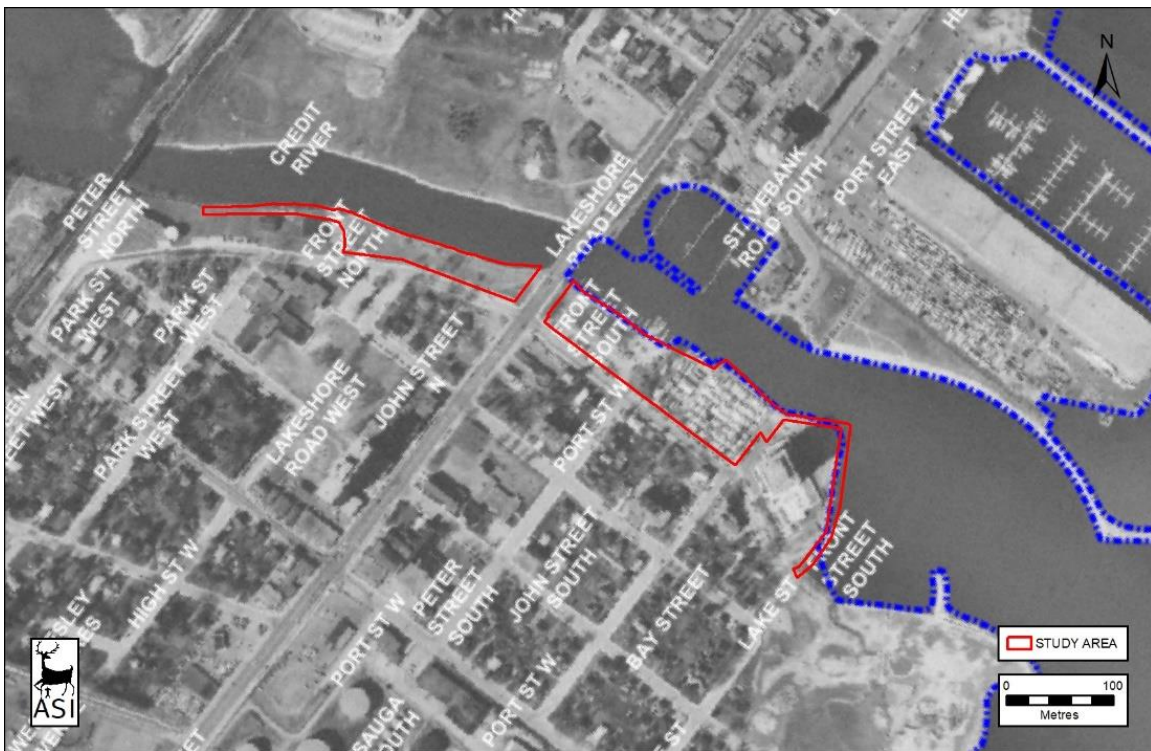

Figure 12: 1977 aerial photograph (City of Mississauga, annotated by ASI)

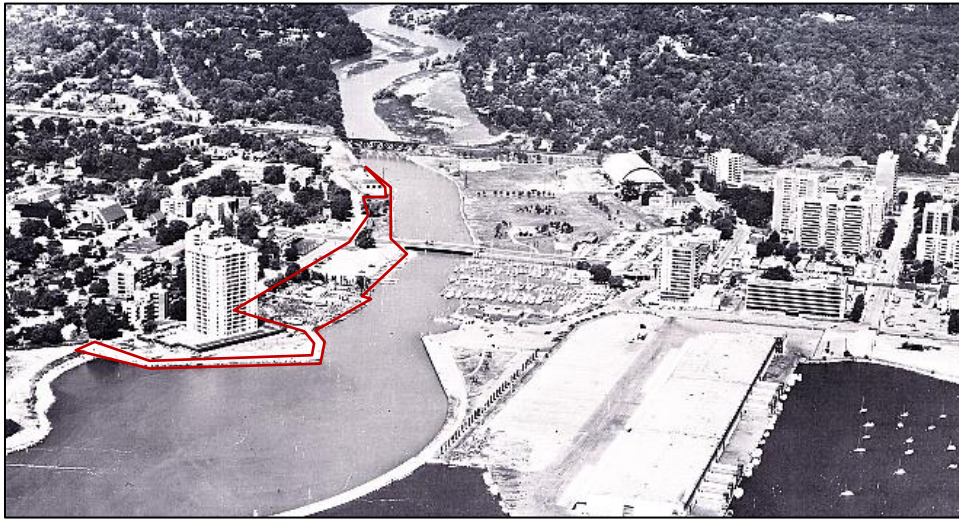

Figure 13: Port Credit Harbour in 1973 (Mississauga Library MC0670, annotated by ASI)



Figure 14: Port Credit Harbour in 1975 (Mississauga Library hf0154la, annotated by ASI)

After 1977, the largest addition to the study area involved the construction of the Port Credit Lighthouse/Front Street Pumping Station in 1991 (Figure 15). Additionally, the fish cleaning station was likely installed after 1987 (Funston 1987). The City of Mississauga was granted a 49-year lease on the harbour lands in 1994, after which time improvements were made to the marina, park and boardwalk on the east side and the addition of a pedestrian bridge to the south of Lakeshore Road as part of the Waterfront Trail in the mid-1990s (Gibson 2002:182; Hicks 2007).



Figure 15: Construction of the Port Credit Lighthouse in 1991 (Toronto Public Library tspa_0106743f)

3.0 EXISTING CONDITIONS

3.1 Introduction

A field review was conducted by James Neilson, Cultural Heritage Specialist, ASI, on 11 December 2019 to survey and document the study area and environs.

3.2 Study Area

The study area (Figure 16) is bounded by the Credit River to the east, Port Credit Harbour to the South, Front Street North/South to the west and the Royal Canadian Legion Branch 82 (35 Front Street North) to the north. The study area consists of a number of properties and structures including the Port Credit Memorial Park (West), the Mississauga Canoe Club, the Don Rowing Club, the Port Credit Lighthouse/Front Street Pumping Station, Marina Park, a fenced parking area and a strip of land east of the Rivergate Apartment Building known as the Rivergate Easement. Lakeshore Road West divides the study area into two parts and a bridge for the Waterfront Trail connects Marina Park to the Credit Village Marina. Lakeshore Road West divides the study area into two parts and a bridge for the Waterfront Trail connects Marina Park to the Credit Village Marina.

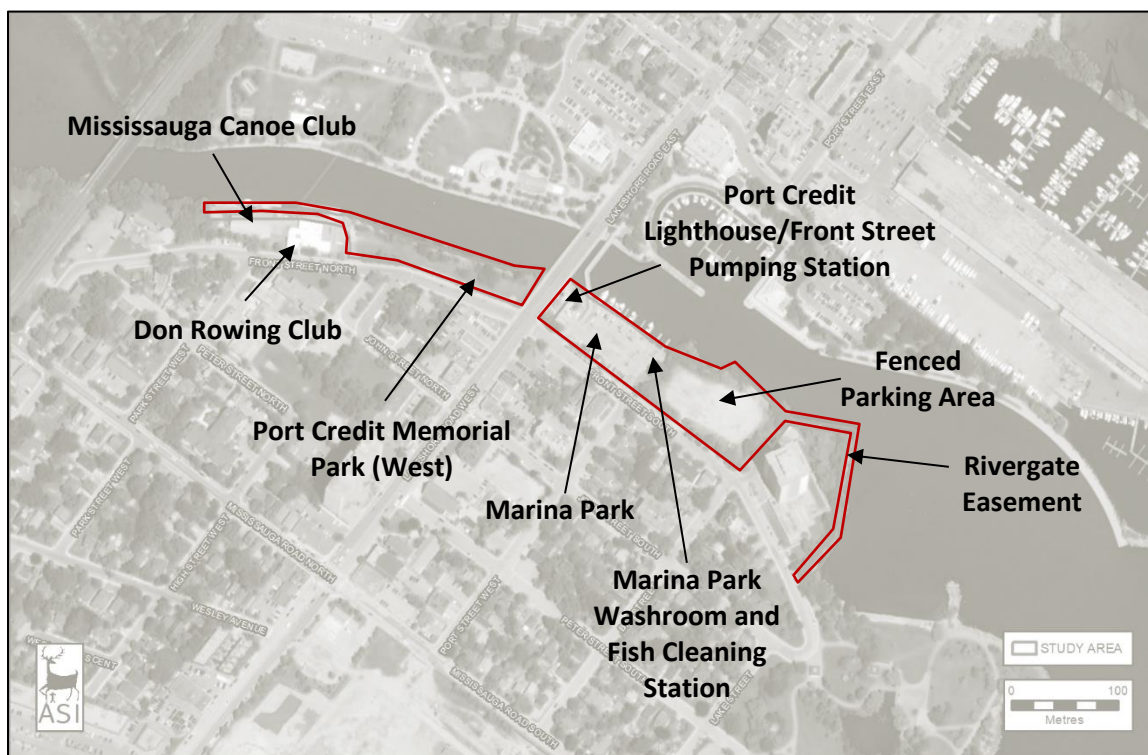

Figure 16: Map of the study area

3.2.1 Mississauga Canoe Club (31 Front Street North)

The Mississauga Canoe Club (Figure 17 to Figure 19) is located within the study area on its northern edge. The two-storey building has a gable roof with asphalt shingles and sits on a rectangular footprint located along the west bank of the Credit River and on the east side of Front Street North. The building was constructed on the bank of the Credit River, and as such the entrance is located on the second floor, with the first floor below and only accessible from the east elevation. The original building constructed in 1958 comprises the southern third of the structure that exists today, while an addition built in the early 1990s is located on the northern third of the building. Apart from the difference in roof lines, there are few stylistic or material differences between the original building and the 1990s addition.

The entrance to the building is on the west elevation, facing Front Street North. The steel and glass doors are flanked by sidelights and a transom. Concrete pillars supporting metal rails have been added to create an entrance feature. The fenestration on the west elevation primarily consists of rows of awning windows beneath the fascia of the eaves. The east elevation consists of two-storeys with the first storey composed of a series of garage door openings that provide storage for the club. The second storey has secondary entrances providing access to the balcony. Each of these entrances is flanked by large casement windows. The northernmost portion of the east elevation contains a two-storey glass curtain-wall.

The south elevation contains a single pair of casement windows and a staircase that provides access to a second storey balcony found on the east elevation. The north elevation consists of a secondary entrance

on the second floor that is accessed from grade on the west side of the building. A dock is located along the bank of the Credit River.



Figure 17: Mississauga Canoe Club, west elevation (ASI 2019)



Figure 18: Mississauga Canoe Club, west and south elevations (ASI 2019)



Figure 19: Mississauga Canoe Club, east elevation (ASI 2019)

3.2.2 Don Rowing Club (25 Front Street North)

The Don Rowing Club (Figure 20 to Figure 23) is a two-storey concrete block structure using brown and cream coloured concrete blocks. This concrete block structure is an addition constructed in the mid-1990s. As the club is located on the bank of the Credit River, the original one-storey building is found at the bottom of the bank, behind the 1990s addition. The original building is only accessible from the south, north and east elevations.

The building is accessed from a main entrance on Front Street North. The entrance consists of a steel and glass door flanked by sidelights and a set of square windows beside and above the entrance. The entrance bay also has a frontispiece that rises above the roofline of the rest of the building. The fenestration on the west elevation consists of fixed rectangular windows in a band on either side of the entrance bay. The southern portion of the west elevation has a secondary entrance and an additional band of rectangular windows.

The south elevation contains a set of five one-over-one windows that stretch approximately two-thirds up from the floor. The set of windows is flanked by square windows on each side. Similar windows are found on the second storey of the east elevation along with bands of fixed rectangular windows. The first storey consists of a set of garage doors on the south elevation that allow access to storage for the Rowing Club. Additionally, a garage door is found on the north elevation along with fenestration that is consistent with the rest of the building. A dock is located along the bank of the Credit River.



Figure 20: Don Rowing Club, north and west elevations (ASI 2019)



Figure 21: Don Rowing Club, west elevation (ASI 2019)



Figure 22: Don Rowing Club, south elevation (ASI 2019)



Figure 23: Don Rowing Club, east elevation (ASI 2019)

3.2.3 Port Credit Memorial Park West

The Port Credit Memorial Park West (Figure 24 to Figure 35) is a narrow strip of parkland located on the northeast corner of the intersection of Lakeshore Road West and Front Street North. The park is a green space comprised of grass, picnic tables, benches and deciduous trees and vegetation along the banks of the Credit River. A small parking lot is located along the western boundary of the park. At the southern end of the park along Lakeshore Road East is a wooden sign for the Old Port Credit Heritage Conservation District. The park also contains a plaque for the Government Inn approximately thirty metres north of Lakeshore Road East.

In addition the park features a 1.4m-long anchor embedded in concrete located forty metres north of Lakeshore Road East, approximately 2m west of the wood planter curb. According to Matthew Wilkinson of Heritage Mississauga the exact origins of the anchor is unknown, though it is known that it

was dredged from the harbour and installed in the park by the Town of Port Credit in the 1960s when this portion of the park was completed. A small plaque once adorned the anchor but there is no sign of it today. According to the late marine historian Lorne Joyce, the anchor is the size of a typical anchor from a stonehooker. Archival pictures of a stonehooker in Port Credit Harbour confirm the anchor style Figure 36. The design of the anchor is known as a Rodgers anchor, Admiralty Anchor or a Fisherman Anchor and was commonly used through the 1850s. The anchor consists of a central shank with a ring or shackle for attaching the rope or rode. At the other end of the shank there are two arms, carrying the flukes, while the stock is mounted to the shackle end, at ninety degrees to the arms.



Figure 24: Port Credit Memorial Park West from the north (ASI 2019)



Figure 25: Port Credit Memorial Park West, view towards the north near the Don Rowing Club (ASI 2019)



Figure 26: Port Credit Memorial Park West shoreline condition (ASI 2019)



Figure 27: Port Credit Memorial Park West shoreline condition (ASI 2019)



Figure 28: Port Credit Memorial Park West from within the park, facing south (ASI 2019)



Figure 29: Port Credit Memorial Park West from within the park, facing north (ASI 2019)



Figure 30: View of Port Credit Memorial Park West from Lakeshore Road West (ASI 2019)



Figure 31: View of Port Credit Memorial Park West from Lakeshore Road West (ASI 2019)



Figure 32: Anchor in Port Credit Memorial Park West (ASI 2019)



Figure 33: Anchor in Port Credit Memorial Park West (ASI 2019)



Figure 34: Provincial Plaque for the Government Inn in Port Credit Memorial Park West (ASI 2019)



Figure 35: Old Port Credit Heritage Conservation District sign (Google Streetview)

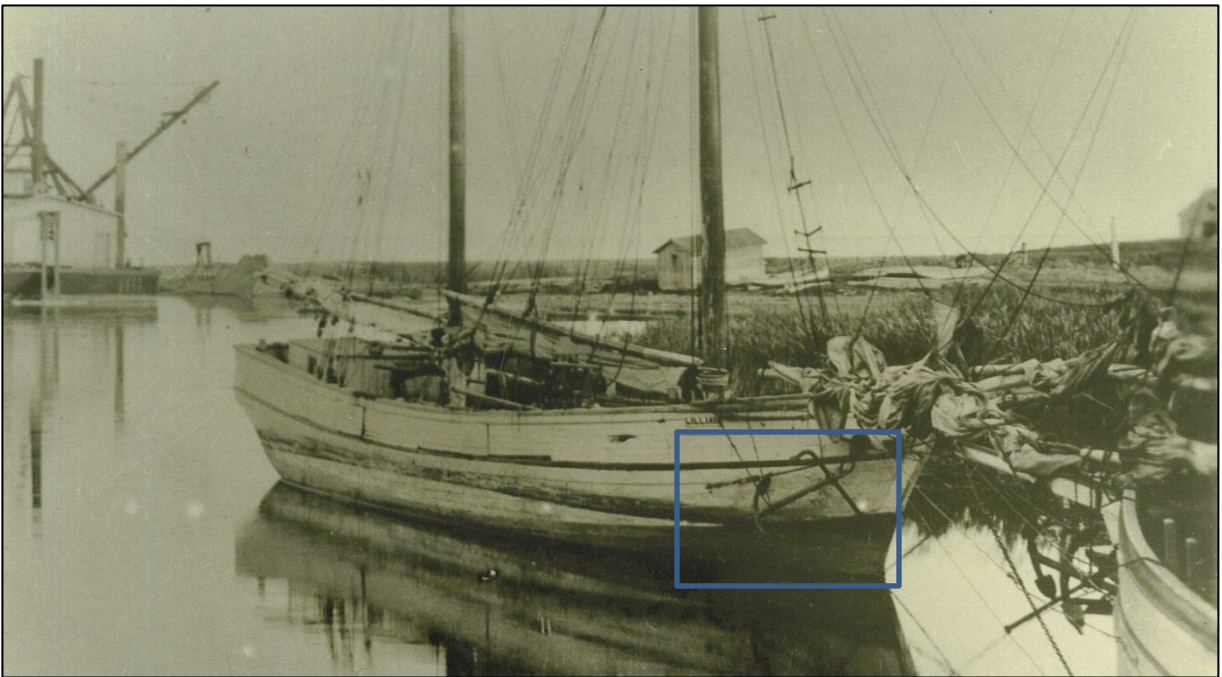

Figure 36: Example of a stonehooker with an anchor like the one in Port Credit Memorial Park West (Heritage Mississauga)

3.2.4 Port Credit Lighthouse and Front Street Pumping Station (105 Lakeshore Road West)

The Port Credit Lighthouse and Front Street Pumping Station (Figure 37 to Figure 44) are located on the southeast corner of Lakeshore Road West and Front Street South. The structure was constructed in 1991 in a post-modern style.

The Port Credit Lighthouse is a tall structure that sits atop a podium supported by four columns. The lighthouse has been clad in stucco. The structure is accessed via a steel door on the east elevation with a small gable accent above. A two-over-two window is found two-thirds of the way up the structure on both the east and west elevations. The structure is topped by a hexagonal shaped lantern room with a red steel roof and a faux-widow's walk below.

The Front Street Pumping Station is a one-storey structure with commercial space at grade and infrastructure for the pumping station below, that is accessible from the south. The building is clad in stucco, has a red pyramid-style steel roof with gable elements on each elevation. The building is accessed from the north elevation where a steel door with a circular window is located. The fenestration on each elevation consists of a pair of rectangular fixed steel windows beneath a semi-circular transom that has panels rather than panes of glass. Additional square windows are found near the corners of each elevation. The basement level has two steel doors and fenestration covered by metal. Stairs provide access from the lower level to a patio that is beneath the lighthouse. An additional patio space is located on the west elevation.



Figure 37: Port Credit Lighthouse and Front Street Pumping Station, east elevation (ASI)



Figure 38: Port Credit Lighthouse and Front Street Pumping Station, north elevation (ASI 2019)



Figure 39: Port Credit Lighthouse and Front Street Pumping Station, west elevation (ASI 2019)



Figure 40: Port Credit Lighthouse and Front Street Pumping Station, south elevation (ASI 2019)

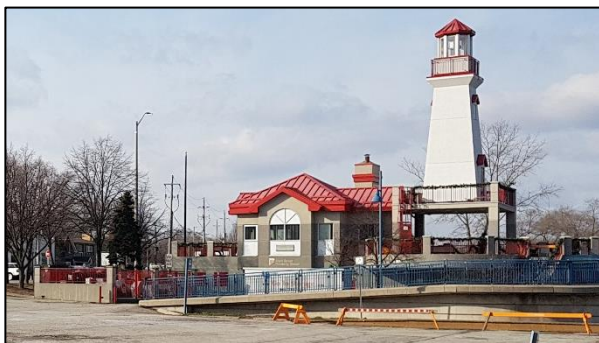

Figure 41: Port Credit Lighthouse and Front Street Pumping Station, south elevation (ASI 2019)



Figure 42: Port Credit Lighthouse and Front Street Pumping Station, servicing area and adjacent Waterfront Trail bridge ramp (ASI 2019)



Figure 43: Pumping Station Access and staircase to the patio space (ASI 2019)



Figure 44: Port Credit Lighthouse Detail (ASI 2019)

3.2.5 Marina Park and Waterfront Trail Pedestrian Bridge

Marina Park (Figure 45 to Figure 54) is located south of the Port Credit Lighthouse and consists of a parking lot and a ramped concrete pathway that extends over the Credit River. The park also has docks and a boat launch ramp. Vegetation is limited to a strip of grass parallel to Front Street South and a small area of grass and a row of deciduous trees near a former washroom building and a fish cleaning station that demarcates the property boundary.



Figure 45: Marina Park Signage (ASI 2019)



Figure 46: Marina Park pedestrian ramp (ASI 2019)



Figure 47: Marina Park, view facing south (ASI 2019)



Figure 48: Marina Park, view facing southeast (ASI 2019)



Figure 49: Marina Park, view facing northwest from the south (ASI 2019)



Figure 50: Marina Park, view facing west from the southeast corner (ASI 2019)



Figure 51: Marina Park washroom and fish cleaning station (ASI 2019)



Figure 52: Marina Park bicycle art and picnic area (ASI 2019)



Figure 53: Marina Park docks (ASI 2019)

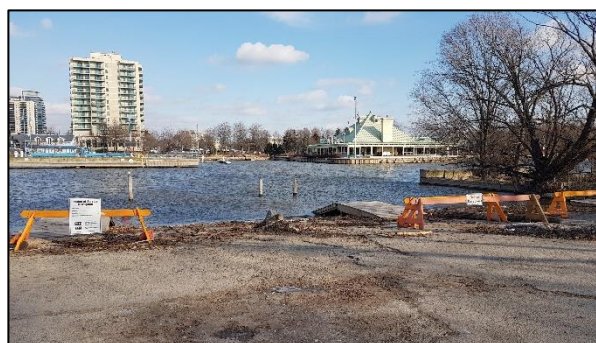

Figure 54: Marina Park boat launch ramp (ASI 2019)

3.2.6 Marina Park Washroom and Fish Cleaning Station

The Marina Park Washroom and Fish Cleaning Station (Figure 55 to Figure 62) is located on the southern edge of Marina Park. The washroom structure consists of a one-storey frame building with a T-Shaped footprint and a flat roof with cedar shingle and metal flashing and wooden clapboard siding that has been cut into a wave effect. Each of the washroom entrances has metal doors and is found beneath an overhang of the roof. Each bathroom has a rectangular window opening on the side elevations and a rectangular window opening on the rear elevation, though the window openings of the western washroom have been boarded up, while the openings on the eastern washroom have fixed windows

with a metal security grate affixed to it. The third entrance is a wooden door that provides access that provides access to a small office space with a window that has been shuttered.

Adjacent to the washroom is the fish cleaning station which is a concrete, steel and wood structure. The metal cleaning station sits on top of a concrete podium with steps. A metal utility panel has been installed on the floor adjacent to the cleaning station. Above the cleaning station is a corrugated metal roof which sits on top of a metal frame. Along the west side of the structure is a concrete wall with exposed rebar. A wooden bench has been affixed to the top of the concrete wall. The fish cleaning station is metal.



Figure 55: Marina Park Washroom north elevation (ASI 2020)



Figure 56: Marina Park Washroom north and west elevation (ASI 2020)



Figure 57: Marina Park Washroom north and east elevation (ASI 2020)



Figure 58: Marina Park Washroom east elevation (ASI 2020)



Figure 59: Marina Park Washroom west elevation (ASI 2020)



Figure 60: Marina Park Washroom west and south elevation (ASI 2020)



Figure 61: Fish cleaning station (ASI 2020)



Figure 62: Fish cleaning station (ASI 2020)

3.2.7 Fenced Parking Area and Rivergate Easement

The fenced parking area (Figure 63 to Figure 66) is located to the south of Marina Park, east of Front Street South and on the west bank of the Credit River. The lot is comprised of a gravel parking area with deciduous vegetation and a chain-link fence with a gate lining the perimeter of the property. The Rivergate Easement (Figure 67 to Figure 69) is a strip of land to the west and south of The Rivergate apartment building. The land consists of grass, deciduous trees and large boulders along the banks of the Credit River.



Figure 63: View of the fenced parking area facing northeast (ASI 2019)



Figure 64: View of the fenced parking area facing southeast (ASI 2019)



Figure 65: Gravel parking lot within the fenced parking area (ASI 2019)



Figure 66: View of the fenced parking area from the east side of the Credit River (ASI 2019)



Figure 67: View of the Rivergate Easement lands (ASI 2019)



Figure 68: View of the Rivergate Easement lands (ASI 2019)





Figure 69: View of the Rivergate Easement lands from the east side of the Credit River (ASI 2019)

3.3 Adjacent Properties and Areas

3.3.1 Front Street South - Old Port Credit HCD

Immediately to the west of the study area are a number of residential and commercial properties situated on Front Street South within the Old Port Credit HCD. Of the eight buildings on the west side of Front Street South, four were constructed over the last twenty years. The buildings are one-to-three storeys in height with varying styles. Each property has small setbacks of five metres or less, a driveway accessing Front Street South (or Port Street West in the case of two corner properties) and many of the properties have coniferous or deciduous vegetation on the front lawn.

A short description of each property can be found below. The property inventory sheets from the Old Port Credit HCD Plan can be found in Appendix B.

Property	Description
<p data-bbox="204 268 513 296">111 Lakeshore Road West</p> 	<p data-bbox="837 268 1403 369">C.1980-1985 commercial building with a stucco and commercial glass façade, hipped roof with asphalt shingles and a one-storey side addition.</p>
<p data-bbox="204 716 440 743">23 Port Street West</p> 	<p data-bbox="837 716 1403 884">Post-WWII bungalow with vinyl siding, front and side porches, a hipped and gable roof with asphalt shingles, aluminum siding, concrete block foundation that has been parged, and a brick chimney.</p>
<p data-bbox="204 1157 459 1184">10 Front Street South</p> 	<p data-bbox="837 1157 1403 1610">Residential building converted to commercial uses; an addition has been added to the front façade. The front façade is comprised of stucco and board and batten siding. A wooden balcony with a wooden fence has been constructed above the front entrance. The front addition has a flat roof, while the original building has a hipped roof. The fenestration consists of wide single-pane windows on the first and second storey of the stuccoed portion of the façade, while the board and batten portion has three narrow rectangular single pane vertical windows.</p>

12 Front Street South



Figure 73: 12 Front Street South (ASI 2019)

A Dutch Colonial Revival style residential building converted to commercial uses. The building has a stucco façade, wooden front porch and a gambrel roof with asphalt shingles. The entrance has a single sidelight, while the fenestration consists of a set of three windows (a centre fixed window flanked by casements) on the first storey and two pairs of windows on the second storey. Dormers and a brick chimney are visible in the rear of the building.

14 Front Street South



Figure 74: 14 Front Street South (ASI 2019)

An Edwardian style two-storey residential building with a hipped roof, split-faced concrete block façade, an enclosed front porch with aluminium siding, a hipped roof and a single centred upper storey window with an aluminium sill.

16 Front Street South



Figure 75: 16 Front Street South (ASI 2019)

A circa-2007 two-storey residential building with a brick façade, asphalt shingled gable roof with dormers and a second-storey wraparound balcony.

24 Front Street South



Figure 76: 24 Front Street South (ASI 2019)

A circa-2004, three-storey residential building with a stucco and stone veneer front elevation with a garage entrance at grade, first and second storey and rooftop balconies.

28 Front Street South



Figure 77: 28 Front Street South (ASI 2019)

A circa-1999 residential townhouse consisting of five four-storey units with garages at grade, a saltbox roof and dormers with gable roofs that lead to balconies.

32 Front Street South



Figure 78: 32 Front Street South (ASI 2019)

A two-storey neoclassical style residence built prior to 1843. The frame/horizontal wood building has a gable roof with wood shingles and two brick chimneys. The centre entrance is flanked by sidelights and a transom is found above. Pairs of twelve-over-twelve double-hung wood windows are found on either side of the entrance, though the façade is not symmetrical. The building sits atop of mound, requiring a wooden staircase to access the front door, and a stone retaining wall has been constructed at street level. The house has a rear addition that gives it an L-shaped floor plan.

35 Front Street South



Figure 79: 35 Front Street South (ASI 2019)

A 20-storey apartment building with a rectangular footprint and one-storey side additions on the north and south sides. The building is accessed from a central entrance on the west elevation along Front Street South. The east and west elevations are symmetrical with five bays with the three centre bays containing recessed balconies and the two outer bays containing a pair of flat-headed windows. The north and south elevations have a similar design, only with four bays instead of five.

3.3.2 Front Street North

Property	Description
30 John Street North (Riverside Public School)	Riverside Public School consists of irregular F-shaped footprint, with various additions added over time. The portion facing Front Street North is a two-storey brick structure. Fenestration consists of sets of four rectangular fixed steel windows on the first and second storey with stucco below and above each set of windows. One entrance is found near the corner of Front Street North and Park Street West, while a secondary entrance is located near Front Street West and High Street West.



Figure 80: 30 John Street North (Riverside Public School) (ASI 2019)

10 Front Street North



Figure 81: 10 Front Street North (ASI 2019)

A two-storey residential brick building converted to commercial use. The residence has a T-shaped plan with cross-gable roof with asphalt shingles and wooden fascia, an enclosed front porch and a first storey bay window. The second storey fenestration consists of a pair of six-over-six double hung windows with flat-arches, stone sills and shutters.

14 Front Street North



Figure 82: 14 Front Street North (ASI 2019)

A two-and-a-half storey brick and Angelstone veneer residential building with a hipped asphalt shingled roof and brick chimney. The entrance has a sidelight on the south side of the door and a second-storey balcony sits atop the entranceway. The fenestration on the southern bay of the front elevation consists of steel windows with sliders beneath a fixed window, with concrete sills. The northern bay consists of a set of three windows, each with sliders beneath a tall rectangular fixed window and concrete sills.

16 Front Street North



Figure 83: 16 Front Street North (ASI 2019)

A two-storey residential building with a gable asphalt shingled roof, aluminium and insulbrick siding. The building has been mothballed, though the two-over-two double hung wood windows are visible along with their wood trim and sills. The building also has a one-storey rear addition with a brick chimney.

102 Lakeshore Road West



Figure 84: 102 Lakeshore Road West (ASI 2019)

A one-storey commercial building built in the late-1990s with a stucco façade, commercial store-front and glazing and a parapet wall.

3.3.3 Credit River

The Credit River is a 90km long river, beginning in Orangeville, Erin and Mono Ontario, and ending at the Port Credit Harbour. The riverbank is lined with rocks or walls with grassy terrain and paths above. Deciduous vegetation is found along its banks. The River is approximately 50-60m wide (though it widens as it passes JC Saddington Park and JJ Plaus Park and enters Lake Ontario). The River incorporates a number of docks, boat launches and a marina. Both Lakeshore Road and the Waterfront Trail Pedestrian Bridge provide crossings.

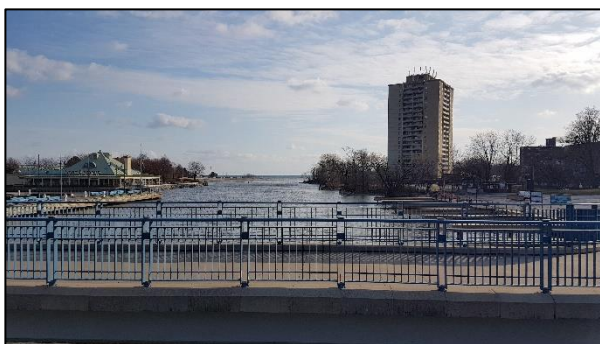

Figure 85: Credit River, looking south from Lakeshore West (ASI 2019)



Figure 86: Credit River, looking north from Lakeshore Road West (ASI 2019)



Figure 87: Credit River, looking south from Port Credit Memorial Park to Lakeshore Road West (ASI 2019)



Figure 88: Credit River, looking south towards the Credit Village Marina (ASI 2019)

3.3.4 Credit River – East Bank Properties

Property	Description
12 Stavebank Road South (Credit Village Marina)	A one-storey wood-frame building with a gable roof with asphalt shingles and dormers on the west elevation, vinyl siding, steel doors and windows and an awning. Wooden docks are located adjacent to the building.
	
Figure 89: 12 Stavebank Road South (Credit Village Marina) (ASI 2019)	
	
Figure 90: Credit Village Marina Docks (ASI 2019)	
14 Stavebank Road South	A one-storey commercial building with a pyramid and flat roof with a series of dormers and a chimney, board and batten siding, and an enclosed porch that wraps around three sides of the building.
	
Figure 91: 14 Stavebank Road South (ASI 2019)	

18 Stavebank Road South (J.J. Plaus Park)



Figure 92: 18 Stavebank Road South (J.J. Plaus Park), looking south (ASI 2019)



Figure 93: 18 Stavebank Road South (J.J. Plaus Park), looking south (ASI 2019)

A park located on the east bank of the Credit River, south of Lakeshore Road East. The park contains an asphalt parking lot, paths and a boardwalk that extend to the furthest point on the harbour, bordered by a stone retaining wall. The park has a number of deciduous trees and the eastern property line is bound by a row of coniferous trees.

22 Stavebank Road (Port Credit Memorial Park)



Figure 94: Port Credit Memorial Park (ASI 2019)

A park located on the east bank of the Credit River, north of Lakeshore Road East. The park consists of paths, grass, vegetation, deciduous trees, a gazebo, playground, basketball courts, skateboard park, lookouts over the Credit River and picnic areas. The park contains a number of interpretation elements including pillars dedicated to each of Canada's provinces and historical interpretation boards.

The existing six (6) historical Interpretation panels include these themes:

- Marshland to Parkland
- Fishing & Stone Hooking
- The River
- Roads & Railways
- Native & European Settlement
- The Port



Figure 95: Port Credit Memorial Park (ASI 2019)



Figure 96: Port Credit Memorial Park (ASI 2019)

Each panel includes text, photos and graphics such as maps. Heritage Mississauga and the City's logos are on them.

24 Stavebank Road (St. Andrews Presbyterian Church)



Figure 97: 24 Stavebank Road (St. Andrews Presbyterian Church) (ASI 2019)

St. Andrews Presbyterian Church is a Neo-Gothic style church constructed with stone, with an asphalt shingled gable roof and parapet wall with copper fascia. The entrance is recessed with a stone surround and consists of large neo-gothic doors with sets of three arched windows with iron mounting. A St Andrews stone bas relief medallion is found above the entrance. The fenestration throughout the building is flat-headed set within stone surrounds with neo-gothic divisions except for the windows beneath the front-facing gable, which has of a set of five windows within a rounded arch. A series of buttresses are present throughout the exterior of the building. A stone bell-tower is located on the east elevation adjacent to a secondary entrance. A one-storey stone rear addition was constructed between 1954 and 1966.

26 Stavebank Road (Trinity Anglican Church and Cemetery)



Figure 98: 26 Stavebank Road (Trinity Anglican Church and Cemetery) (ASI 2019)

Built in 1931 on the site of a former church, the church has a stone façade and a gable roof with asphalt shingles. The front elevation is dominated by a glazed centre bay with rectangular staggered panes of glass stretching from the entrance (consisting of a pair of double doors) to the roofline. The centre bay also incorporates a large pre-cast concrete cross. A second entrance beneath a gable porch roof is found on a later addition on the southern end of the front elevation. The fenestration on the north elevation consists of sets of windows arranged vertically with staggered divisions. A bell tower is present on the south elevation. Adjacent to the church is its associated cemetery, which is surrounded by a stone wall.

40 Stavebank Road (Port Credit Arena)



Figure 99: 40 Stavebank (Port Credit Arena) (ASI 2019)

Port Credit Memorial Arena is a barrel-vaulted roof arena with metal roof and exposed buttresses. The original entrance has a scalloped soffit and canopy above a brick entrance way. A glass curtain-wall, brick, metal and precast addition was constructed in 2010.

31 Lakeshore Road East (Port Credit Post Office, Customs House & Armoury)



Figure 100: 31 Lakeshore Road East (Port Credit Post Office, Customs House & Armoury) (ASI 2019)

The property consists of the Port Credit Post Office, Customs House & Armoury and a glass curtain-wall addition constructed in 2018. The original building consists of a two-storey Edwardian Classicism brick building with a symmetrical façade divided into three bays. The centre bay has a stone entrance with “Post Office” inscribed above along with a stone a coat of arms. The other bays consist of inset windows with brick arches and brick voussoirs atop the windows and arches. This style is found on the east elevation as well. The first storey windows are all six-over-six double-hung windows, and the upper storey are four-over-four double-hung windows. Stone detailing on the building includes keystones, shoulder stones, stone frieze and architrave and the

stone door surrounded. Above the stone frieze is a stone feature within the parapet with “Port Credit” inscribed.

4.0 PROPOSED DEVELOPMENT

4.1 Proposed Work

ASI has evaluated plans for the proposed Port Credit Harbour West Parks (dated July 3, 2018 by Dillon Consulting and Shoreplan). The proposed park concepts can be divided into two distinct sections: Port Credit Memorial Park West (Section 4.1.1) and Marina Park (Section 4.1.2).

4.1.1 Port Credit Memorial Park West



Figure 101: Proposed Port Credit Memorial Park West (Dillon Consulting & Shoreplan 2018)

Port Credit Memorial Park West is bound by Lakeshore Road West to the south, Front Street North to the west, the Credit River to the east and the Port Credit Royal Canadian Legion to the north. The alterations to Port Credit Memorial Park West consist of enhancements to the public space through the creation of a number of elements:

- Improved streetscape along Front Street North:
 - Removal of the existing linear parking lot, moving parking to the street.

- The western edge of the park (east side of Front Street North) will retain existing trees.
- New civic plaza and entrance space at the corner of Lakeshore Road West and Front Street North:
 - An accessible terraced space that will address the 5m change of grade at Front Street North to the Riverfront Promenade and Underpass connection.
 - Paving inspired by First Nations themes.
 - The design of the space provides seating to view activities on the waterfront.
- New landscaping and promenade that includes two low-maintenance approaches:
 - An upper terrace approach that includes:
 - Parkland, picnicking areas and small active open space.
 - Views of the river.
 - Retention of existing trees where possible and further planting to enhance the park's tree canopy.
 - A river's edge natural landscape approach that includes:
 - Sloped landscaped areas that extend toward the river's edge from the upper terrace.
 - The restoration of native grasses, plants and trees and integration of existing trees into a passive landscape.
 - At the shoreline, a riparian landscape zone will include aquatic plant species within the shallow wetland edge zones.
 - Incorporates Olympian/Paddle Sport themed interpretation.
- New lookout and armourstone fishing area with water's edge seating decks and walkway destination.
- Connection to Marina Park to the south via a new concrete walkway beneath Lakeshore Road West.

- The creation of a raised garden terrace:
 - Intention is to create a buffer between the vehicle parking and River Promenade and provide additional event space, seating and tree canopy.
- The creation of lawn spaces, a shade structure with seating and additional parking within the existing fenced parking area to support vehicles and trailers.
- Reconstruction of the existing motorized boat launch ramp.
- Addition of a non-motorized boat launch ramp.
- Creation of a River Promenade.
- Development of a private charter boat dock and fish cleaning station.
- Modifications to the existing Waterfront Trail pedestrian bridge.
- Connection to Port Credit Memorial Park West to the north via a new concrete walkway beneath Lakeshore Road West.
- The demolition of the existing Marina Park office/washroom building and fish cleaning/waste station in Marina Park to accommodate the creation of the park.

4.2 Impact Assessment

4.2.1 Old Port Credit HCD Plan (2018)

The following analysis will evaluate the proposed Marina Park to determine how the proposed design is consistent with the policies and guidelines of the Old Port Credit HCD Plan.

Section 3.4

Section 3.4 of the Old Port Credit HCD Plan (2018) states the goals and objectives of the district's designation. Conservation objectives are outlined and the following objectives pertain to the proposed Marina Park:

Objective	Analysis
Land use	
b) To maintain public access to the Credit River and Lake Ontario.	Public access to the Credit River will be enhanced as part of the proposed Marina Park, with greater connectivity and more publicly accessible spaces.
Public Lands	
b) To open the long views on Mississauga Road South to Lake Ontario and on Port Street West and on Bay Street to the Credit River.	Long views from Port Street West and Bay Street will be created as part of the proposed Marina Park. Trees proposed as part of a vegetation island within the parking lot could be shifted to the south or north to provide a stronger enhanced view from Bay Street. See Section 5.2 for further discussion.

d) To enhance public access to the Credit River in any development of Marina Park.	Public access to the Credit River will be enhanced as part of the proposed Marina Park, with greater connectivity and more publicly accessible spaces.
f) To enhance the streetscape and street profile to an earlier historic <i>character</i> .	The proposed Marina Park will not return the streetscape or street profile to an earlier historic character. However, to mitigate this impact, the western edge of Marina Park along Front Street South will incorporate a low natural stone wall that will reflect a “stonehooking” theme as a form of interpretation.
g) To maintain the views from the District towards the Credit River and Lake Ontario.	As the proposed Marina Park will be publicly accessible and will open up the previously inaccessible fenced parking area, more views to the Credit River will be created. No existing views are proposed for removal.
h) To maintain the views from Lake Ontario and the mouth of the Credit River harbour north to Lakeshore Road West, including both sides of the harbour.	As the proposed Marina Park will be publicly accessible and will open up the previously inaccessible fenced parking area, views across the Credit River Harbour towards Lakeshore Road West will be maintained and new views will be created. No existing views are proposed for removal.
Public awareness of history	
a) To encourage historical research and archaeological investigation and interpret the District’s history to the public.	<p>The proposed Marina Park will incorporate interpretation elements, with a particular focus on archaeological resources and the history of the waterfront (for example, stonehooking in the harbour).</p> <p>Further opportunities for historical interpretation that are consistent with the interpretation elements found on the east side of the Credit River in Port Credit Memorial Park and along Stavebank Road South should be considered. See Section 5.1 for further discussion.</p>

Section 10.0

Section 10.0 of the Old Port Credit HCD Plan addresses policies related to the demolition of buildings and structures. As the Marina Park Washroom and fish cleaning station are proposed for demolition are located on a contributing property within the HCD, the following policies should be considered:

Objective	Analysis
10.1.1 The demolition of buildings on contributing properties (as classified in Section 4.1) shall not be permitted. Exceptions may only	The proposed demolition of the Marina Park washroom and fish cleaning station is intended to accommodate the creation of the proposed park.



<p>be considered in extraordinary circumstances such as natural disasters (e.g. fire, flood, tornado, earthquake, etc.), or where there is a greater public interest served (e.g. health and safety concern), as determined by Council, through the demolition of the building or structure.</p>	<p>The existing Marina Park washrooms will be removed and the washrooms within the existing Lighthouse are proposed to service the proposed park. Public access to the Lighthouse washroom would improve the health and safety of users by providing access to washrooms in a more highly trafficked location with facilities that can be upgraded to meet accessibility guidelines.</p> <p>In addition, the existing fish cleaning station drains into the municipal sanitary system, which is no longer considered an acceptable practice. To replace the existing fish cleaning station, two new fish cleaning stations will be constructed to service the public and charter boats. To accommodate public and environmental concerns, the new cleaning stations will require a holding tank component where the secured station's waste will collect the organic waste material and be transported to a compost facility. The public station waste will be collected and directed to a landfill. The new fish cleaning station will help to reinforce the importance of the theme of fishing on site.</p>
<p>10.1.2 Other extraordinary circumstances shall generally constitute those situations where public health and safety is considered to be compromised and the City of Mississauga's Chief Building Official has determined, based on an independent structural assessment that the building is beyond repair and has been determined to be unsafe. The structural assessment must be prepared by a professional engineer with expertise and experience in heritage buildings and structures.</p>	<p>Neither the Marina Park washroom or fish cleaning stations appear to be cosmetically beyond repair. A structural assessment would be required to determine if either structure is unsafe for public use.</p>
<p>10.1.3 The property owner shall demonstrate that all other options have been investigated including: preservation; rehabilitation; restoration; retro-fitting; reuse; mothballing; etc. and that they are not viable options from a structural engineering and/or health and safety perspective.</p>	<p>Maintaining the existing Marina Park washrooms has not been explored. However, from a health and safety perspective, public access to the washrooms within the existing Lighthouse would improve the health and safety of users by providing access to washrooms in a more highly trafficked location with facilities that can be upgraded to meet accessibility guidelines.</p> <p>In addition, the existing fish cleaning station drains into the municipal sanitary system, which</p>

	<p>is no longer considered an acceptable practice. To replace the existing fish cleaning station, two new fish cleaning stations will be constructed to service the public and charter boats. To accommodate public and environmental concerns, the new cleaning stations will require a holding tank component where the secured station's waste will collect the organic waste material and be transported to a compost facility. The public station waste will be collected and directed to a landfill. The new fish cleaning station will help to reinforce the importance of the theme of fishing on site.</p>
<p>10.1.4 Should a heritage permit for demolition of a building on a contributing property be submitted to the City of Mississauga, the following conditions should be met:</p>	
<p>a) The property owner shall retain an appropriately qualified heritage professional to evaluate the potential loss to the cultural heritage value of the District in support of the demolition request of a contributing property's building, in the form of a heritage impact assessment.</p>	<p>This HIA meets this requirement.</p>
<p>b) The property owner shall provide drawings for a new building and/or site landscaping with the heritage permit application. In circumstances where demolition has been required as a result of natural disaster or public safety concerns, once a building on a contributing property has been demolished and the property is considered to be in a stable and safe state the property owner shall submit the required heritage permit application for the new building and/or site landscaping within six months of site clearance, or as agreed upon on between the owner and the City.</p>	<p>See Appendix A for the proposed plan.</p>
<p>c) A record of the building or the remains of the building through photography and/or measured drawings shall be required as a condition of demolition approval.</p>	<p>See appendix F for photographs of the Marina Park washroom and Fish Cleaning Facility</p>

Section 12.1

Section 12.1 of the Old Port Credit HCD Plan addresses policies for public landscape conservation. These policies include:

Policy	Analysis
<p>12.1.1 The City will maintain the existing street grid, and will consider the feasibility of incorporating the historical pattern of wide grass boulevards with random street tree planting in any plan for streetscape improvement.</p>	<p>The proposed Marina Park will have no impact on the existing street grid. The proposed Marina Park involves enhancements to the east side of Front Street South as part of the development of the Waterfront Trail including a bioswale, low natural stone wall, seating, a 4-metre wide trail, trees and lighting. However, these enhancements are not fully consistent with the random tree plantings and wide grass boulevards described in Policy 12.1.1. As part of the proposed Marina Park, proposed trees could be planted along Front Street South in a random manner to be consistent with this policy (see Section 5.3 for further discussion). However, the proposal calls for the introduction of a bioswale on the west side of the park rather than a wide grass boulevard. While the absence of a wide grass boulevard is not consistent with Policy 12.1.1, the proposed bioswale does provide for a vegetative element that doubles as a feature of the park's stormwater management system, helping to clean water before it enters the Credit River. Combined with the overall public realm enhancements to Front Street South, it is not anticipated that a bioswale feature in lieu of a wide grass boulevard will have a negative impact on the cultural heritage value of the heritage district.</p>
<p>12.1.2 The City will consider the following streetscaping measures to better reflect the previously-existing landscape features: a) Narrowing of the streets with landscaped 'bump-outs' and defined areas for on-street parking subject to the City's Traffic Calming Policy.</p>	<p>No streets will be narrowed as part of this project. No on-street parking is proposed as parking lots are incorporated into the park.</p>
<p>12.1.3 The City will protect trees in the public right-of-way.</p>	<p>Within the Front Street South right of way and adjacent to the fenced parking area, the existing over mature vegetation has been evaluated by the City's Forestry Department and a number of the existing trees in poor condition have been identified to be removed in order to create a</p>

	safe, diverse and healthy tree community. The street edge planting will allow improved views from the street and adjacent homes through to the waterfront, while also enhancing the streetscape environment. Street trees in the Front Street South right of way will be planted in expanded soil zones to assist in maintaining healthy and sustainable urban trees.
12.1.6 Marina Park will be developed as an integral part of both Port Credit harbour and the Old Port Credit Village Heritage Conservation District, and its development will have regard for the following principles:	
a) Public access to the Credit River will be enhanced.	As part of the proposed Marina Park, public access to the Credit River will be enhanced with improvements to the public realm including the development of a river promenade and elevated boardwalk connecting the proposed Marina Park to JC Saddington Park. The park will also incorporate space for leisure and relaxation in close vicinity to the river.
b) Views of the Credit River from both the Port Street West and Bay Street road allowances will be extended through the site.	Views of the Credit River from Port Street West and Bay Street will be created as part of the proposed Marina Park. Trees proposed as part of a vegetation island within the parking lot could be shifted to the south or north to provide a stronger enhanced view from Bay Street. See Section 5.2 for further discussion.
c) New <i>building</i> heights will not exceed two storeys.	No new buildings are proposed as part of the proposed Marina Park.
d) <i>Buildings</i> will be articulated to reduce the perception of bulk.	No new buildings are proposed as part of the proposed Marina Park.
e) <i>Buildings</i> will be oriented to acknowledge the river, Front Street South frontage and District street grid.	No new buildings are proposed as part of the proposed Marina Park.
f) Service areas for any new development, including the provision of car parking, will be inconspicuous.	The proposed car parking lots within Marina Park will be obscured from Front Street South by a low natural stone wall and bioswale.
g) Pedestrian links along the Credit River through the site and both north and south of it will be pursued where feasible.	Pedestrian links are proposed to both north and south of the proposed Marina Park.
h) Historical interpretation of the site will be integrated into any future development.	The proposed Marina Park incorporates a stonhooking interpretation theme along Front Street South.

	Further opportunities for historical interpretation that are consistent with the interpretation elements found on the east side of the Credit River in Port Credit Memorial Park and along Stavebank Road South should be considered. See Section 5.1 for further discussion.
12.1.7 The feasibility of a river trail connecting Memorial Park north of the District and J.C. Saddington Park will be studied.	A river trail connecting Memorial Park north of the district and JC Saddington Park to the south is proposed as part of the proposed Marina Park.

Section 12.2

Section 12.2 of the Old Port Credit HCD Plan addresses guidelines for public landscape conservation

Guideline	Analysis
12.2.1 Street trees and boulevards	
a) The municipality is responsible for the public works within the road right-of-way and for the open space parkland. The planting and maintenance of the trees make a significant contribution to the heritage landscape <i>character</i> of the District.	Within the Front Street South right-of-way and adjacent to the fenced parking area, the existing over mature vegetation has been evaluated by the City's Forestry Department and a number of the existing trees in poor condition have been identified to be removed in order to create a safe, diverse and healthy tree community. The street edge planting will allow improved views from the street and adjacent homes through to the waterfront, while also enhancing the streetscape environment. Street trees in the Front Street South right of way will be planted in expanded soil zones to assist in maintaining healthy and sustainable urban trees.
b) The majority of trees are mature, wide-canopy deciduous trees – primarily silver maple, red oak, sugar maple, horse chestnut, catalpa, ash and mountain ash. These species have green foliage in the summer and colourful reds, yellows and golds in the fall. Many of the trees are located adjacent to the sidewalk at the property line.	According to the Design Brief, the types of trees proposed within Marina Park will meet the City of Mississauga's requirements. The City of Mississauga should consider the trees described in Guidelines 12.2.1.b of the Old Port Credit HCD Plan for use within the proposed Marina Park (see Section 5.3 for further discussion).
e) Undertakings such as road improvements and infrastructure upgrades should be assessed prior to the start of construction to determine if they will negatively affect the existing trees. It may not be possible to incorporate underground electrical services until such time that street trees are	Within the Front Street South right-of-way and adjacent to the fenced parking area, the existing over mature vegetation has been evaluated by the City's Forestry Department and a number of the existing trees in poor condition have been identified to be removed in order to create a safe, diverse and healthy tree community.

being replaced, due to the possibility of damage to trees and root systems.	Solutions regarding electrical services will be explored, including relocating the hydro underground or elevating the hydro lines and replacing the existing wood poles with concrete poles.
f) The feasibility of adding a grass boulevard and planting appropriate large-canopy trees, randomly spaced, should be investigated as part of future infrastructure and streetscape improvement initiatives.	The proposed Marina Park will have no impact on the existing street grid. The proposed Marina Park involves enhancements to the east side of Front Street South as part of the development of the Waterfront Trail including a bioswale, low natural stone wall, seating, a 4-metre wide trail, trees and lighting. However, these enhancements are not fully consistent with the random tree plantings and wide grass boulevards described in Policy 12.1.1 of the Heritage Conservation District Plan. As part of the proposed Marina Park, proposed trees could be planted along Front Street South in a random manner to be consistent with this policy (see Section 5.3 for further discussion). However, the proposal calls for the introduction of a bioswale on the west side of the park rather than a wide grass boulevard. While the absence of a wide grass boulevard is not consistent with Policy 12.1.1, the proposed bioswale does provide for a vegetative element that doubles as a feature of the park's stormwater management system, helping to clean water before it enters the Credit River. Combined with the overall public realm enhancements to Front Street South, it is not anticipated that a bioswale feature in lieu of a wide grass boulevard will have a negative impact on the cultural heritage value of the heritage district.

Section 15

Section 15 of the Old Port Credit HCD Plan addresses land use policies and guidelines.

Policy	Analysis
15.1.3 Marina Park and J.C. Saddington Park will continue to provide public access to the water.	The proposed Marina Park will continue to provide public access to the water.

Overall impact on the Old Port Credit HCD

An evaluation and analysis of the impact of the proposed Marina Park on the policies and guidelines of the Old Port Credit HCD Plan has determined that the proposed park is not anticipated to have a



negative impact on the cultural heritage value of the district. The proposed demolition of the Marina Park washroom and fish cleaning facility is not anticipated to have a significant impact on the cultural heritage value of the property, and new facilities will address public and environmental health and safety concerns with the existing facilities. Overall, the proposal reflects many of the Plan's policies and guidelines, enhancing the public realm and providing additional public access to the Credit River. Where the proposed design does not directly meet the guidelines (such as through the use of bioswales rather than grassland along Front Street South), these differences are not anticipated to have a significant impact on the character of the district. Minor changes to the proposed park could enhance views to the river and the incorporation of a more robust interpretation strategy that is consistent with the interpretation found on the east bank of the Credit River should be considered.

4.2.2 Credit River Corridor Cultural Heritage Landscape

A number of properties within and adjacent to the study area are located within the Credit River Corridor Cultural Heritage Landscape. These properties include:

- Marina Park
- 105 Lakeshore Road West (Port Credit Lighthouse/Front Street Pumping Station)
- 21 Front Street South
- 25 Front Street North (Don Rowing Club)
- 31 Front Street North (Port Credit Memorial Park West)
- 33 Front Street North (Mississauga Canoe Club)
- 12 Stavebank Road South (Credit Valley Marina)
- 14 Stavebank Road South
- 31 Lakeshore Road East (Port Credit Post Office, Customs House & Armoury)

The *Cultural Heritage Landscapes Inventory* (2005) notes that the Credit River Corridor is significant by meeting the following criteria:

<p>LANDSCAPE ENVIRONMENT</p> <p><input checked="" type="checkbox"/> Scenic and Visual Quality</p> <p><input checked="" type="checkbox"/> Natural Environment</p> <p><input type="checkbox"/> Horticultural Interest</p> <p><input checked="" type="checkbox"/> Landscape Design, Type and Technological Interest</p>	<p>BUILT ENVIRONMENT</p> <p><input type="checkbox"/> Aesthetic/Visual Quality</p> <p><input type="checkbox"/> Consistent Early Environs (pre-World War II)</p> <p><input type="checkbox"/> Consistent Scale of Built Features</p> <p><input type="checkbox"/> Unique Architectural Features/Buildings</p> <p><input type="checkbox"/> Designated Structures</p>
<p>HISTORICAL ASSOCIATION</p> <p><input type="checkbox"/> Illustrates Style, Trend or Pattern</p> <p><input checked="" type="checkbox"/> Direct Association with Important Person or Event</p> <p><input checked="" type="checkbox"/> Illustrates Important Phase in Mississauga's Social or Physical Development</p> <p><input type="checkbox"/> Illustrates Work of Important Designer</p>	<p>OTHER</p> <p><input checked="" type="checkbox"/> Historical or Archaeological Interest</p> <p><input checked="" type="checkbox"/> Outstanding Features/Interest</p> <p><input checked="" type="checkbox"/> Significant Ecological Interest</p> <p><input type="checkbox"/> Landmark Value</p>

Figure 103: Credit River Corridor Cultural Heritage Landscape criteria (City of Mississauga 2005)

In addition to the aforementioned criteria, the Cultural Heritage Landscape Inventory contains the following site description:

The Credit River is 58 miles long in total and has a drainage area of 328 square miles. From south of Georgetown to Erindale, the river cuts through the boulder till of the Peel Plain and in some areas exposes the underlying Paleozoic bedrock of shales and sandstones. The River flows through a wide alluvial terrace at Meadowvale where its banks are gentle and tree covered. As it approaches the old Shoreline of glacial Lake Iroquois at Erindale it cuts deeper and deeper into the Peel Plain creating steep valley walls in excess of 75 feet deep. In several locations, such as on the former Bird property north of Burnhamthorpe, intermediate benches were formed as the water levels of the glacial lakes receded. These benches and alluvial terraces provide wonderful natural and recreational settings for trails and other recreational activities. South of the Iroquois shoreline the River cuts through the sands and boulder till of the Iroquois Plain. The last mile of the river is drowned and marshy. The wave action of Lake Ontario continues in its efforts to build a bar across the mouth of the river which is periodically removed by dredging. Despite its size, the River has had significant impact on the settlement of the area. At one time, Erindale had a mill and for a short while a small hydroelectric generating station. At Streetsville, four flour mills operated some of which remain today as modern mills. Two sawmills and a carding mill were built in Meadowvale. The banks of the river continue to be developed for attractive residential neighborhoods, parks and special uses such as the University of Toronto Erindale campus. The river provides the residents of Mississauga with a variety of recreational and educational opportunities. The Credit River Valley is the most significant natural feature remaining in the City of Mississauga. (excerpts from The Physiography of Southern Ontario)

As per the City of Mississauga Cultural Heritage Landscape Heritage Impact Statement Terms of Reference, an assessment of impacts deriving from the proposed development or site alteration should consider the following potential negative impacts as stated in the Ontario Heritage Tool Kit:

- Destruction of any, or part of any, significant heritage attributes or features
- Alteration that is not sympathetic, or is incompatible, with the historic fabric and appearance
- Shadows created that alter the appearance of a heritage attribute or change the viability of an associated natural feature, or plantings, such as a garden
- Isolation of a heritage attribute from its surrounding environment, context or a significant relationship
- Direct or indirect obstruction of significant views or vistas within, from, or of built and natural features
- A change in land use where the change in use negates the property's cultural heritage value
- Land disturbances such as change in grade that alter soils, and drainage patterns that adversely affect cultural heritage resources

Based on the Credit River Corridor's criteria for inclusion in the Cultural Heritage Landscape Inventory and its site description, the proposed Port Credit Harbour West Parks are not anticipated to have a negative impact on the cultural heritage value of any of the properties contained within the Credit River Corridor. The Credit River Corridor meets the criteria for "Landscape Environment" for its "scenic and visual quality", "natural environment" and "landscape design, type and technological interest". The



proposed park will contribute positively to each of these aspects. The park's design, materials and public realm enhancements will contribute to the Credit River's scenic and visual quality and landscape design. Furthermore, though the proposal does not return the study area to its natural state, the additional parkland and vegetation will contribute to the area's natural environment.

With regards to "Historical Association", the Credit River Corridor has a "direct association with an important person or event" and "illustrates an important phase in Mississauga's social or physical development." The proposed park is not anticipated to negatively affect either of these historical elements. No historical elements with direct association to an important person or event are proposed for removal. Furthermore, there are no elements that illustrate an important phase in Mississauga's social or physical development that will be impacted. The proposed park has integrated historical themes to inform the design of the parkland including a focus on the area's Indigenous history and association with stonehooking. Further interpretation could be incorporated into the park to provide a greater connection to the history of the area as a means of expressing this criterion within the design of the parks.

Finally, the Credit River Corridor is considered to possess "historical or archaeological interest", "Outstanding Feature/Interest" and "Significant Ecological Interest". With regards to historical interest, no structures of historical significance are proposed for removal or alteration as part of the development of the park. Outstanding features such as the Port Credit Lighthouse/Front Street Pumping Station, Don Rowing Club and Mississauga Canoe Club are not proposed for removal or alteration and will have their surrounding areas enhanced by improvements to the public space surrounding them. Finally, the plan for the proposed park has considered the ecological and environmental elements that may be affected and has incorporated measures to protect and address ecological and environmental concerns. Section 5.3.4 of the *Design Brief* notes the following:

The design for Port Credit Memorial Park West and Marina Park includes a number of environmental features to be protected and proposed on site. These features address environmental concerns that include energy efficiency, drainage and discharge to the river, the enhancement of the riparian edge, a landscape strategy that creates native and natural landscape areas, and also creates opportunities for wildlife habitats and connectivity.

LIGHTING

In order to create an energy efficient environment, the plan proposes that all pedestrian lighting on site be low energy LED fixtures. In addition, the pedestrian light fixtures will be down-lit to reduce light pollution for the surrounding community.

FISH CLEANING STATIONS

The proposed fish cleaning stations require alternative solutions for waste handling, as draining to the municipal sanitary system is no longer acceptable. The design proposes two separate fish cleaning stations located on the secured Charter boat dock and a public station at the launch ramp area. The cleaning stations require a holding tank component where the secured station's waste will collect the organic waste material and be transported to a compost facility. The public station waste will be collected and directed to a landfill.

STORMWATER AND DRAINAGE



The site design proposes solutions to mitigate harmful discharge into the Credit River. Hardscaping throughout the site provides drainage that reverses the direction of stormwater towards bio-swailes along the Front Street edge. These bio-swailes then serve to filter the runoff that eventually passes through an oil/grit separator before it is discharged into the river. For stormwater that is collected by a catch basin, a trench drain is connected to ensure that runoff is collected and then passed through an oil/grit separator before being discharged into the river. The car trailer and car parking lots are graded to drain back towards a bio-swale that runs parallel to Front Street South. The swale is intended to capture and clean runoff before discharging into the river and is designed to accommodate normal rain events. A detailed stormwater strategy is included in the Pre- Engineering Investigation Report.

COASTAL COMMUNITIES

The coastal edge of the site will be enhanced to improve its ecology and habitats. After the promenade is installed along the water's edge, the riparian zone will be enhanced through in-water features and naturalized planting that will create opportunities for fish habitat and cover for migratory birds. The improved coastal edge will take a sensitive approach to reducing erosion through hard/soft erosion control methods installed on site. In addition, naturalized planting areas will be located throughout the site, utilizing native species and encouraging further habitat creation.

SHADE AND SHELTER

The retention of existing mature trees and extensive planting of significant new trees to create areas of shade canopy and cooling are proposed throughout the landscape plan. Seating zones and a shade structure are further components to create comfortable conditions and reduce heating effects from the pavement.

LANDSCAPE STRATEGIES

The landscape approach optimizes opportunities to create a restored River edge landscapes typology, while also offering parkland open space and extensive tree planting. The landscapes are intended to create links for wildlife to move along the water's edge, as well as for people to enjoy a passive park setting at the water.

In Port Credit Memorial Park West the sloped landscapes and riparian landscapes are proposed as naturalized landscape surfaces, while park walkways and places to stop are inset into this landscape. Species specific to the coastal edge, including aquatic plants are proposed in the near shore edges. Once established, the natural areas will require reduced maintenance, particularly in the Port Credit Memorial Park West area. Existing mature vegetation will be retained along the river's edge wherever possible and integrated with grading and coastal protection works.

The parkland open spaces will include turf areas to provide activity based landscape zones that offset the urban promenade. The turf areas will incorporate areas of native shrubs to provide visual screens, wildlife links, and four season park interest.

The landscape provides a design that appeals to visitors throughout each season, including colourful flowering shrubs at entry locations, native ornamental grasses for year round interest, coniferous planting for winter vegetation, and deciduous native trees for



shading and fall colors. Hardy, and low maintenance shrub material is needed to reduce maintenance weeding requirements.

Within the bio-swale areas, the native plants and grasses will be selected to ensure that the material will improve water quality. The species will also reflect the need for the material to be appropriate for an urban bio-swale function, and provide controlled and manageable growth characteristics.

Within the Front Street South right of way and adjacent to the fenced parking area, the existing over mature vegetation has been evaluated by the City's Forestry Department and a number of the existing trees in poor condition have been identified to be removed in order to create a safe, diverse and healthy tree community. The street edge planting will allow improved views from the street and adjacent homes through to the waterfront, while also enhancing the streetscape environment. Street trees in the Front Street South right of way will be planted in expanded soil zones to assist in maintaining healthy and sustainable urban trees.

While the urban forms and materials are selected to reinforce a sense of unity between the park segments, the landscape is an opportunity to allow for differing experiences and different landscape character in localized areas on the site. The natural character of Port Credit Memorial Park West, the urban landscape of Marina Park, and the coastal experience and riparian landscape at the Harbour boardwalk will each offer a varied and distinct landscape experience, aligned appropriately to the length of the promenade.

In addition to the criteria described above, the site description for the Credit River Corridor notes that *"the banks of the river continue to be developed for attractive residential neighborhoods, parks and special uses"* indicating that parkland development is an appropriate use of land within the corridor. Furthermore, the opportunity to create recreational parkland that incorporates historical theming and interpretation is consistent with the notion that *"The river provides the residents of Mississauga with a variety of recreational and educational opportunities."* Ultimately, the site description notes that, *"The Credit River Valley is the most significant natural feature remaining in the City of Mississauga"* and as such, the creation of a park destination that enhances the public space and creates opportunities for public access to the river should be viewed as a positive endeavour with no negative impacts on the Credit River Corridor's status as a cultural heritage landscape.

4.2.3 Adjacent Properties

In addition to the properties located within the Old Port Credit HCD and the properties located within the Credit River Corridor, the proposed Port Credit Harbour West Parks are proposed for an area that is adjacent to seven properties recognized by the City of Mississauga as Listed or Designated under Part IV of the *Ontario Heritage Act*. These properties include:

- 10 Front Street North – Listed
- 18 Stavebank Road South (J.J. Plaus Park) – Listed
- 22 Stavebank Road (Port Credit Memorial Park) - Listed
- 24 Stavebank Road (St. Andrews Presbyterian Church) – Listed
- 26 Stavebank Road (Trinity Anglican Church and Cemetery) – Listed



- 40 Stavebank Road (Port Credit Arena) – Designated Part IV, By-law #261-2011
- 31 Lakeshore Road East (Port Credit Post Office, Customs House & Armoury) – Designated Part IV, By-law #067-2013

With the exception of the property at 10 Front Street North, each of the other adjacent properties is located on the east side of the Credit River. The properties on Stavebank Road are adjacent to the Port Credit Memorial Park located on the eastern bank of the Credit River. The development of the park in 2006 has had a positive impact on the Port Credit area, providing greater public space and access to the Credit River. The heritage buildings in this area, such as the Port Credit Arena, St. Andrews Presbyterian Church and Trinity Anglican Church) are important venues in the Port Credit community. In concert with the Port Credit Memorial Park, this area has become a hub for community gatherings, providing the heritage buildings with additional prominence and visibility. In addition, the interpretation strategy implemented on within the park has had a positive impact on telling the story of the Port Credit Harbour and greater community. The proposed Port Credit Harbour West Parks are situated on the west bank of the Credit River and as such will not have as strong of a direct positive impact on these heritage buildings as the Port Credit Memorial Park. However, the new park will provide enhanced views across the river towards these important community buildings, which should be regarded as a positive impact. If the Port Credit Memorial Park interpretation strategy was extended to the Port Credit Harbour West Parks, it could be used to further explain the history of these important buildings from across the river.

With regards to the adjacent building at 10 Front Street, the proposed Port Credit Harbour West Parks are not anticipated to have an impact on the cultural heritage value of the property. No elements of the heritage building will be physically or visually affected. Additionally, the public realm enhancements north of Lakeshore Road West will provide for an improved public realm around the building and attract users to the park, thereby increasing the building's prominence.

Overall, the proposed Port Credit Harbour West Parks is anticipated to have a positive impact on adjacent heritage properties throughout the area.

4.2.4 Impact Summary

Overall, the proposed Port Credit Harbour West Parks are anticipated to have a positive impact on the cultural heritage resources in the surrounding area, including the Old Port Credit HCD, the Credit River Corridor Cultural Heritage Landscape and adjacent listed and designated properties on both sides of the Credit River. The enhancements to the public space will attract additional people to the area, providing more visibility to the heritage properties in the area as well as provide additional public access to the river and provide additional views of and across the river. The proposed Port Credit Harbour West Parks will also incorporate historical themes in its design, including elements related to the area's Indigenous, fishing, stone-hooking, and Olympian/paddle sport history.

While the proposed parks will have a positive impact on the cultural heritage value of the area, certain elements could be altered or enhanced to further improve the proposal. Recommendations are made in Section 5.



5.0 MITIGATION AND RECOMMENDATIONS

5.1 Interpretation

Priority 4 of the City of Mississauga’s *Culture Master Plan* notes the importance of telling Mississauga’s “rich history including early geology, First Nations heritage, European settlement and recent decades of modern settlement.” To further this goal, in addition to the themes incorporated in the design of the proposed Port Credit Harbour West Parks, additional interpretation strategies should be considered to further tell the history of the archaeological resources within the harbour and to further tell the story of the historic waterfront. In some cases, it may be meaningful to connect the resources within the site to those in the Old Port Credit HCD. Additional interpretation may take the form of information boards, such as those found in Port Credit Memorial Park or through art or creative interpretive pieces. In addition to purpose-built infrastructure, infrastructure that is required for utilities and services within the parks should be regarded as opportunities for mounting interpretation. Finally, interpretation should consider a range of demographics, learning abilities and appeal to all ages. For example, children are not often a target demographic for interpretation, yet interesting forms of interpretation that incorporate play and tactile experiences could be considered. ASI understands that Dillon has implemented interesting and innovative interpretation strategies at other parks in the Greater Toronto Area, such as Lake Wilcox Park in Richmond Hill (Figure 104 and Figure 105). These types of interpretation strategies should be encouraged.

In addition to the above, forthcoming archaeological assessments of the harbour, the Credit Valley Trail Indigenous Experience Plan and the Credit Valley Trail Heritage Destination Plan will need to be considered when designing the interpretation for the park.



Figure 104: Interpretation strategy in Lake Wilcox Park (Dillon Consulting)



Figure 105: Interpretation strategy in Lake Wilcox Park (Dillon Consulting)

5.2 Enhanced View Corridors

As part of the proposed design for Marina Park, two enhanced view corridors of the Credit River from Port Street West and Bay Street have been integrated into the park's design. This is consistent with objective 3.4.b and policy 12.1.6.b of the Old Port Credit HCD Plan.

The existing view corridor from Port Street West is well defined with unobstructed views to the Credit River (Figure 106). As part of the proposed plan for Marina Park, this view is intended to be maintained with trees framing the view towards the proposed boat launch (Figure 107).



Figure 106: Existing view corridor from Port Street West (ASI 2019)

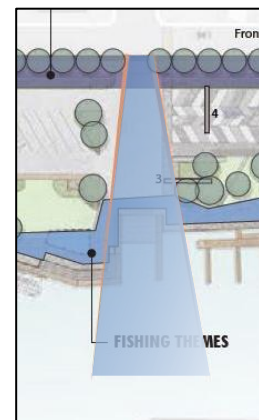

Figure 107: Proposed enhanced view corridor from Port Street West (Dillon Consulting & Shoreplan 2018)

However, unlike the view corridor from Port Street West, the view corridor from Bay Street is currently obstructed by vegetation and a chain-link fence, obstructing views to the Credit River (Figure 108). The proposed Bay Street view corridor improves upon the existing condition by removing the trees and

chain-link fence that obscure the existing view. However, the proposed view corridor could be improved through the removal or shifting of two trees proposed for a parking island within the proposed car/trailer parking lot.



Figure 108: Existing view corridor from Bay Street (ASI 2019)

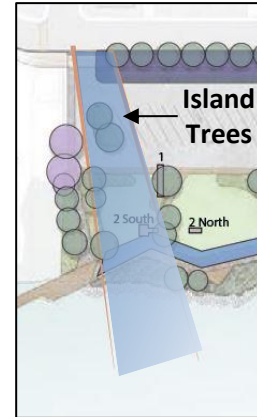

Figure 109: Proposed enhanced view corridor from Bay Street (Dillon Consulting & Shoreplan 2018)

5.3 Trees on Front Street South

Policy 12.1.1 and Guideline 12.2.1.f of the Old Port Credit HCD Plan note that streetscape improvement initiatives should consider the feasibility of adding a grass boulevard and planting appropriate large-canopy randomly spaced trees. While the proposed bioswale, stonehooking inspired low natural stone wall and enhanced sidewalk as part of the waterfront trail adequately mitigates the absence of the grass boulevard, the proposed plan calls for the introduction of evenly spaced trees along Front Street South (Figure 110). This is not consistent with the policies and guidelines of the HCD Plan. The proposed streetscape improvements for Front Street South should consider a less evenly spaced layout of trees, which will also allow for less obstruction of views from Front Street South.

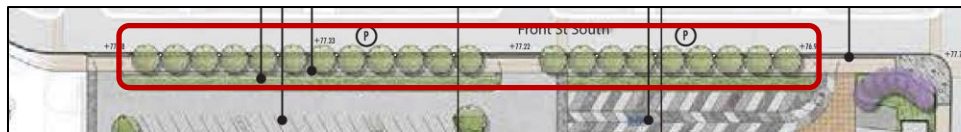

Figure 110: Proposed trees along Front Street South (Dillon Consulting & Shoreplan 2018)

Furthermore, guideline 12.2.1.b notes that the majority of trees within the Old Port Credit HCD Plan are mature, wide-canopy deciduous trees – primarily silver maple, red oak, sugar maple, horse chestnut, catalpa, ash and mountain ash. These species have green foliage in the summer and colourful reds, yellows and golds in the fall. These tree types should be considered for use by the City of Mississauga.

6.0 CONCLUSION

This heritage impact assessment for the Port Credit Harbour West Parks has evaluated the potential impacts of the proposed parks on the cultural heritage resources within and adjacent to the study area. Overall, the proposed Port Credit Harbour West Parks are anticipated to have a positive impact on the cultural heritage resources within and adjacent to the study area, including the Old Port Credit HCD, the Credit River Corridor Cultural Heritage Landscape and adjacent listed and designated properties on both sides of the Credit River. The proposed demolition of the Marina Park washroom and fish cleaning facility is not anticipated to have a significant impact on the cultural heritage value of the property, and new facilities will address public and environmental health and safety concerns with the existing facilities. Overall, the enhancements to the public space will attract additional people to the area, providing more visibility to the heritage properties in the area as well as provide additional public access to the river and provide additional views of and across the river. The proposed Port Credit Harbour West Parks will also incorporate historical themes in its design, including elements related to the area's Indigenous and stonehooking history.

While the proposed parks will have a positive impact on the cultural heritage value of the area, certain elements should be altered or enhanced to further improve the heritage-related design components of the proposed parks. These recommendations include:

1. To meet the priorities of the City of Mississauga's *Culture Master Plan*, in addition to the themes incorporated in the design of the proposed Port Credit Harbour West Parks, additional interpretation strategies should be considered to further tell the history of the park property (e.g. stone hooking), and where appropriate, bring in contextual points from Port Credit and Old Port Credit HCD. The relocation of the anchor in Port Credit Memorial Park West to Marina Park may also be considered. The themes incorporated in the *Design Brief*, along with additional interpretation strategies should be developed as part of an Interpretation Plan. This Interpretation Plan should be developed with consultation from local community groups and the indigenous community.
2. To better reflect objective 3.4.b and policy 12.1.6.b of the Old Port Credit HCD Plan, the proposed view corridor from Bay Street towards the Credit River could be further enhanced through the removal or shifting of two trees proposed for within the car/trailer parking area.
3. As per policy 12.1.1 and guideline 12.2.1.f of the Old Port Credit HCD Plan, public realm enhancements should consider a less evenly spaced layout of trees along Front Street South. Furthermore, guideline 12.2.1.b notes that the majority of trees within the Old Port Credit HCD Plan are mature, wide-canopy deciduous trees – primarily silver maple, red oak, sugar maple, horse chestnut, catalpa, ash and mountain ash. These species have green foliage in the summer and colourful reds, yellows and golds in the fall. These tree types should be considered for use along Front Street and within the proposed park by the City of Mississauga.
4. All heritage plaques/signs and heritage features to be removed should be put into storage and, where appropriate, included in the interpretation design aspects of the proposed park developments.





7.0 REFERENCES

Armstrong, F. H.

1985 *Handbook of Upper Canadian Chronology*. Dundurn Press, Toronto.

Boulton, D.

1805 *Sketch of His Majesty's Province of Upper Canada*. Reprinted in Toronto by the Baxter Publishing Company, 1961. C. Rickaby, London.

Careless, J.M.S.

1984 *Toronto to 1918: An Illustrated History*. James Lorimer & Co., Toronto.

City of Mississauga

2005 Cultural Heritage Landscape Inventory.

2019 Mississauga Official Plan. March.

Department of Militia and Defence

1909 Brampton Sheet No. 35. National Topographic System.

Fraser, A.

1933 Minutes of the Court of General Quarter Sessions of the Peace for the Home District, 13th March 1800 to 28th December 1811. In *Twenty-First Report of the Department of Public Records and Archives of Ontario (1932), Session Paper 30*. Herbert H. Ball (King's Printer), Toronto.

Funston, Mike

1987 Port Credit Harbor to be upgraded. *Toronto Star*, September 8.

George Robb Architect

2018 Old Port Credit Village Heritage Conservation District Plan.

Gibson, M.M.

2002 Changes at the River's Mouth: The Port Credit Community. In *Mississauga: The First Ten Thousand Years*. F.A. Dieterman. Eastend Books, Toronto.



Government of Ontario

2019 *A Place to Grow: Growth Plan for the Greater Golden Horseshoe*.

Graham, E.

1975 *Medicine Man to Missionary: Missionaries as Agents of Change among the Indians of Southern Ontario, 1784-1867*. Peter Martin Associates, Toronto.

Hicks, Kathleen

2007 *Port Credit: Past to Present*. Mississauga Library System, Mississauga.

Jameson, A.

1923 *Winter Studies and Summer Rambles in Canada*. McClelland & Stewart, Toronto.

Johnson, L. A.

1990 The Mississauga-Lake Ontario Land Surrender of 1805. *Ontario History* 83(3): 233–253.

Jonasson, E.

2006 The Districts and Counties of Southern Ontario, 1777-1979: Two Centuries of Evolution. *Families* 45(4): 191–209.

Kirkwood, A, and J.J. Murphy

1878 *The Underdeveloped Lands in Northern & Western Ontario*. Hunter, Rose & Co., Toronto.

Konrad, V. A.

1981 An Iroquois Frontier: The North Shore of Lake Ontario during the Late Seventeenth Century. *Journal of Historical Geography* 7(2): 129–144.

Lytwyn, V.P.

1998 *Historical Report on the Metis Community at Sault Ste. Marie*.

MacKay, R

1851 *The Canada Directory: Containing the Names of the Professional and Business Men of Every Description in the Cities, Towns, and Principal Villages of Canada*. John Lovell, Montreal.

Mathews, H.C.

1953 *Oakville and the Sixteen. The History of an Ontario Port*. University of Toronto Press, Toronto.



Ministry of Heritage, Sport, Tourism and Culture Industries
2019 *Ontario Heritage Act, R.S.O. 1990, c. O.18.*

Ministry of Municipal Affairs and Housing
1990 Planning Act, R.S.O. 1990, c. P.13.

Province of Ontario
2020 *Provincial Policy Statement.* Toronto, Ontario.

Rayburn, A.
1997 *Place Names of Ontario.* University of Toronto Press, Toronto.

Robb, George, Paul Dilse, Heather Henderson, Bernard Hermsen, Wendy Shearer, and Peter Stewart
2003 *Heritage Conservation Feasibility Study of Old Port Credit Village Stage 1 Report.* City of Mississauga.

Robertson, J.R.
1908 *Robertson's Landmarks of Toronto: A Collection of Historical Sketches of the Town of York from 1792 until 1837, and of Toronto from 1834 to 1904.* 5. Evening Telegram Office for J. Ross Robertson, Toronto.

1911 *The Diary of Mrs. John Graves Simcoe.* William Briggs, Toronto.

Rogers, E.S.
1978 Southeastern Ojibwa. In *Handbook of North American Indians: The Northeast*, 15:. Smithsonian Institution, Washington.

Scott, W.B.
1997 *Ontario Place Names: The Historical, Offbeat or Humorous Origins of More Than 1,000 Communities.* Lone Pine Publishing, Edmonton.

Smith, D. B.
2002 Their Century and a Half on the Credit: The Mississaugas in Mississauga. In *Mississauga: The First 10,000 Years*, edited by F. A. Dieterman, pp. 107–122. Eastend Books, Toronto.



Smith, D.B.
1987 *Sacred Feathers: The Reverend Peter Jones (Kahkewaquonaby) & the Mississauga Indians*.
University of Toronto Press, Toronto.

Smith, W.H.
1846 *Smith's Canadian Gazetteer*.

1851 *Canada: Past, Present and Future, Being a Historical, Geographical, Geological and Statistical Account of Canada West*. Vol. 1. Thomas Maclear, Toronto.

Town of Port Credit Association
2012 *A Physical, Historical and Contextual Assessment of 31 Lakeshore Road East*. Mississauga, Ontario.
November 12.

Townsend, R.B.
1995 *Tales from the Great Lakes*. Dundurn Press, Toronto.

Walton, George
1837 *The City of Toronto and Home District Commercial Directory*. Dalton and Coates, Toronto.

Weeks, V. M.
1995 *Port Credit: A Glimpse of Other Days*. Porcupine's Quill Press, Erin, Ontario.

Wilmot, Samuel
1806 *Toronto Township South. Patent Plan*.



Appendix A - Proposed Development



Issued for Review June 10, 2021

Sheet Number	Drawing Index	Sheet Title
MM0	Memorial Park	Memorial Park Cover Sheet
MM1	Memorial Park	Memorial Park: Existing Conditions
MM2	Memorial Park	Memorial Park: Existing Conditions
MM3	Memorial Park	Memorial Park: Tree Pruning Plan
MM4	Memorial Park	Memorial Park: Tree Pruning Plan
MM5	Memorial Park	Memorial Park: Erosion and Sediment Control Plan
MM6	Memorial Park	Memorial Park: Erosion and Sediment Control Plan
MM7	Memorial Park	Memorial Park: Details
MM8	Memorial Park	Memorial Park: Details
MM9	Memorial Park	Memorial Park: Removals Plan
MM10	Memorial Park	Memorial Park: Stormwater Management
MM11	Memorial Park	Memorial Park: Stormwater Management
MM12	Memorial Park	Memorial Park: Geometry and General Layout
MM13	Memorial Park	Memorial Park: Typical Section
MM14	Memorial Park	Memorial Park: Typical Section
MM15	Memorial Park	Memorial Park: Material Plan
MM16	Memorial Park	Memorial Park: Material Plan
MM17	Memorial Park	Memorial Park: Material Plan
MM18	Memorial Park	Memorial Park: Material Plan
MM19	Memorial Park	Memorial Park: Planting Plan
MM20	Memorial Park	Reference Plan
MM21	Memorial Park	Reference Plan
MM22	Memorial Park	Reference Plan
MM23	Memorial Park	Planting
MM24	Memorial Park	Planting
MM25	Memorial Park	Planting
MM26	Memorial Park	Planting
MM27	Memorial Park	Planting
MM28	Memorial Park	Planting
MM29	Memorial Park	Planting
E-2	Memorial Park	Memorial Park: Electrical/Lighting

MEMORIAL PARK

PORT CREDIT HARBOUR WEST PARKS

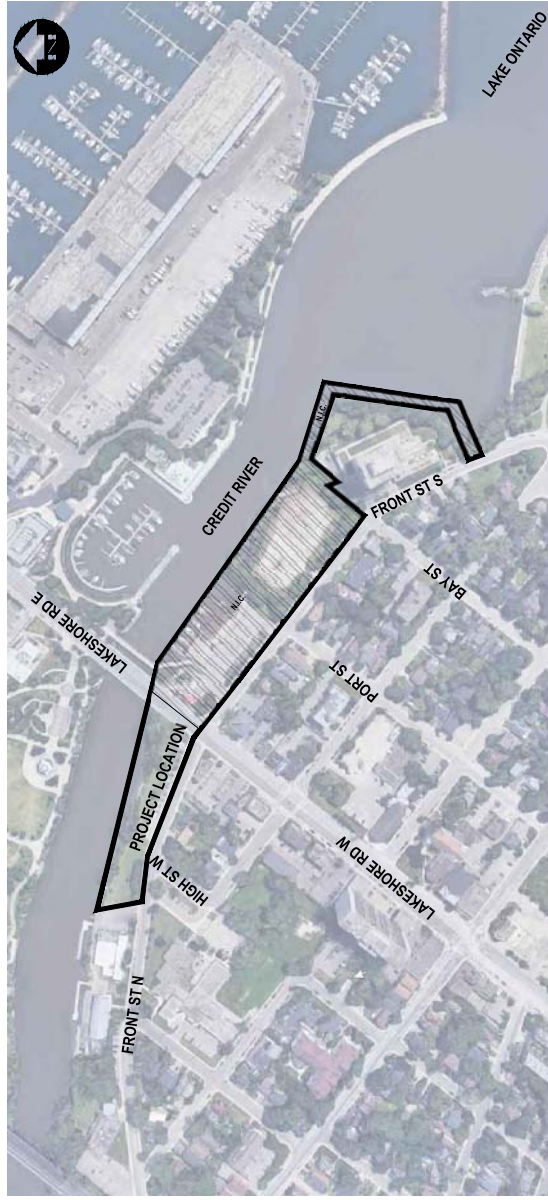

Project Team



DILLON
CONSULTING

SHOREPLAN CONSULTANTS
INC.



MISSISSAUGA

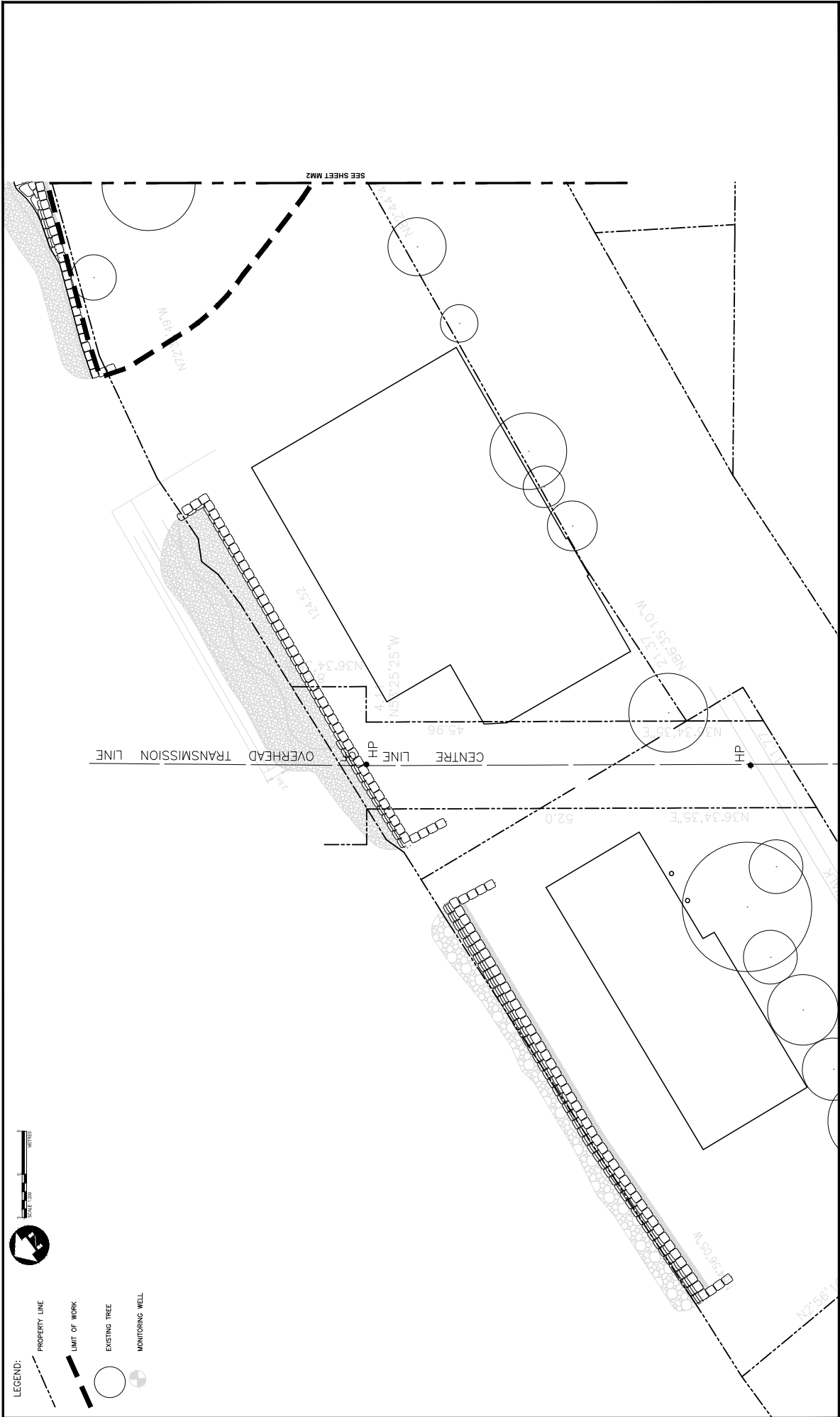

LEGEND:

- PROPERTY LINE (solid line)
- LIMIT OF WORK (thick dashed line)
- EXISTING TREE (circle)
- MONITORING WELL (shaded circle)

Scale: 0 50 100 Feet
North Arrow:

Conditions of Use
Verify elevations and/or dimensions on drawing prior to use.
Regrain any discrepancies to Dillon Consulting Limited.
Do not scale dimensions from drawing.
Do not modify drawing in use, in whole or in part, for purposes other than those intended by Dillon Consulting Limited.
Written permission from Dillon Consulting Limited.



NO.	DATE	BY	REVISION
1	2021.08.10	J.S.	ISSUED FOR PUBLIC COMMENT PERIOD
2	2021.08.10	J.S.	FOR REVIEW

REVISION	DATE	BY
NO. 05	05	J.S.
NO. 06	06	J.S.
NO. 07	07	J.S.
NO. 08	08	J.S.

PORT CREDIT HARBOUR WEST PARKS
CITY OF MISSISSAUGA
Existing Conditions
Rowing and Canoe Club



- LEGEND:**
- PROPERTY LINE
 - LIMIT OF WORK
 - EXISTING TREE
 - MONITORING WELL

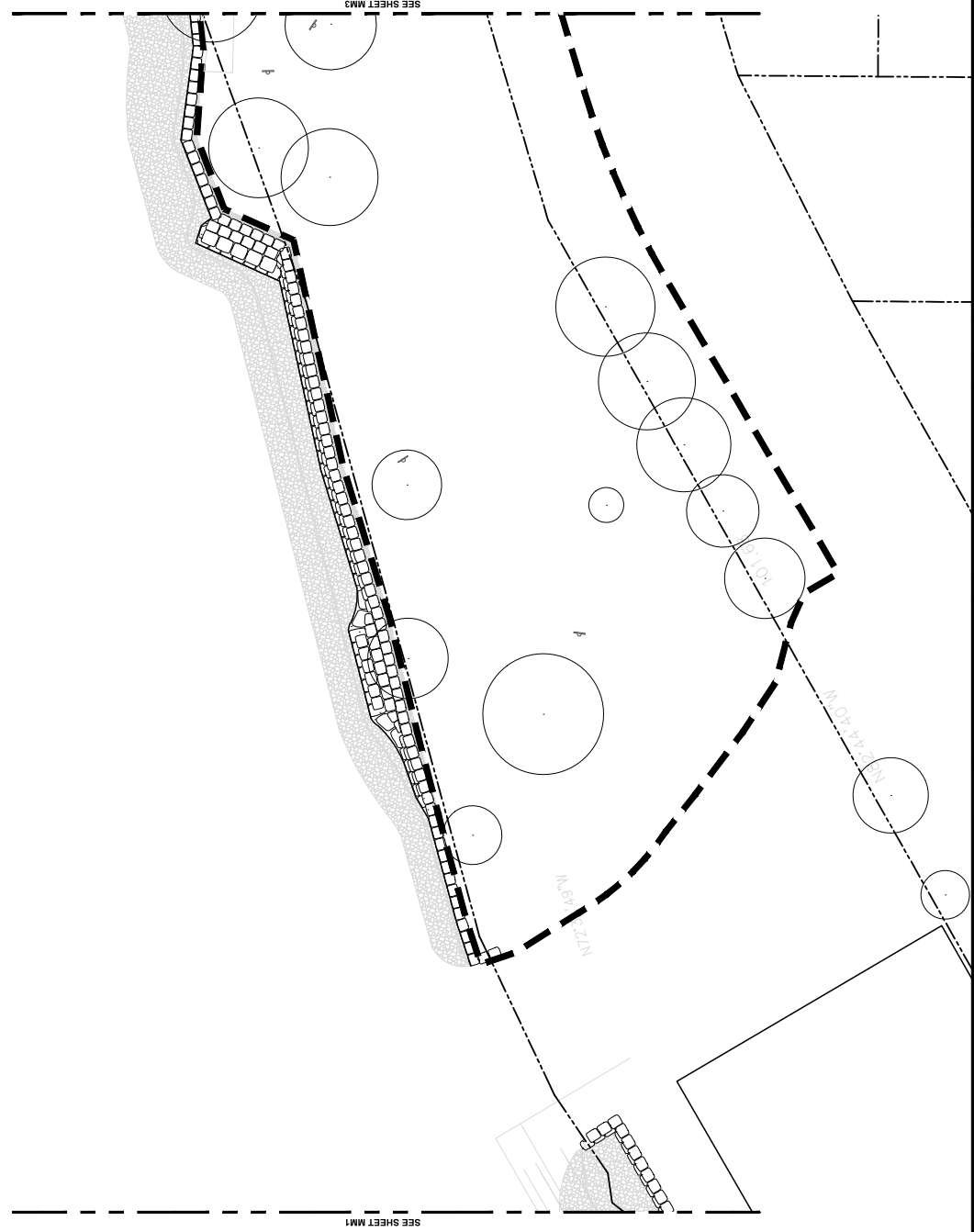

Conditions of Use
 Verify elevations and/or dimensions on drawing prior to use.
 Report any discrepancies to Dillon Consulting Limited.
 Do not scale dimensions from drawing.
 Do not modify drawing (re-use, re-scale, for purposes other than those intended) without the written permission from Dillon Consulting Limited.



NO.	DATE	BY	REVISION
1	2021-08-10	J.S.	ISSUED FOR PUBLIC COMMENT REVIEW





PORT CREDIT HARBOUR WEST PARKS
 CITY OF MISSISSAUGA

**Existing Conditions
 Memorial Park**

PROJECT NO: 19-1530
 PARTIAL



LEGEND:

-  PROPERTY LINE
-  LIMIT OF WORK
-  EXISTING TREE
-  MONITORING WELL



Conditions of Use
 Verify elevations and/or dimensions on drawing prior to use.
 Report any discrepancies to Dillon Consulting Limited.
 Do not scale dimensions from drawing.
 Do not modify drawing (re-use, re-scale, for purposes other than those intended) without written permission from Dillon Consulting Limited.



NO.	DATE	BY	REVISION
1	2021-08-10	JG	ISSUED FOR PUBLIC COMMENT REVIEW

PROJECT NO: 19-1530
 PARTIAL
MMISB
 PORT CREDIT HARBOUR WEST PARKS
 CITY OF MISSISSAUGA
**Existing Conditions
 Memorial Park**

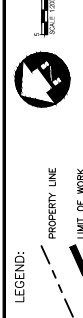

LEGEND:
 - - - PROPERTY LINE
 --- LIMIT OF WORK
 X EXISTING TREE TO BE REMOVED
 O EXISTING TREE TO PROTECT
 O EXISTING TREE OFF SITE
 - - - TREE PROTECTION FENCING - SEE SHEET MM4

NOTES:
TREE PROTECTION ZONE: EXISTING TREES, STAKE CHANGES, STAKE TREATMENTS OR EXCAVATIONS OF ANY KIND IS PROHIBITED WITHIN THE AREAS IDENTIFIED ON THIS PLAN AS THE PROTECTION ZONE (TPZ). NO ROOT CUTTING IS PERMITTED. NO STORAGE OF MATERIALS OR FILL IS PERMITTED WITHIN THE TPZ. NO MOVEMENT OR STORAGE OF VEHICLES OR EQUIPMENT IS PERMITTED WITHIN THE TPZ. THE AREA(S) IDENTIFIED AS A TPZ MUST REMAIN UNDISTURBED AT ALL TIMES.
TREE PROTECTION BARRIERS:
 GENERAL NOTE: COMMENCEMENT OF ANY SITE ACTIVITY THE TREE PROTECTION BARRIERS SPECIFIED ON THIS PLAN MUST BE INSTALLED. THE TREE PROTECTION BARRIERS MUST REMAIN IN EFFECTIVE CONDITION UNTIL ALL SITE ACTIVITIES INCLUDING LANDSCAPING ARE COMPLETE. A SIGN AS SPECIFIED ON PAGE TO THIS PLAN MUST BE INSTALLED AT ALL CORNERS OF TREE PRESERVATION & PROTECTION STANDARDS MUST BE ATTACHED TO ALL SIDES OF THE BARRIER.
ARBORECUITURE WORK:
 ANY ROOTS OR BRANCHES WHICH EXTEND BEYOND THE TREE PROTECTION ZONE(S) INDICATED ON THIS PLAN MUST BE CUT OFF BY AN ARBORECUITURIST AS APPROVED BY URBAN FORESTRY SERVICES. ALL PRUNING OF TREE ROOTS AND BRANCHES MUST BE IN ACCORDANCE WITH GOOD ARBORECUITURAL STANDARDS. THE ARBORECUITURIST/FORESTRY SERVICES MUST BE CONDUCTED BY AN ARBORECUITURIST/FORESTRY SERVICES NO LESS THAN 48 HOURS PRIOR TO CONDUCTING ANY SPECIFIED WORK.

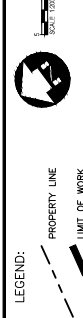

NOTES:
 1. INDICATION OF CONSTRUCTION WORK TO OCCUR UPON COMPLETION OF TREE PROTECTION WORK SHALL BE IDENTIFIED BY THE CONTRACTOR THROUGH ALL PHASES OF CONSTRUCTION.
 2. ALL WORK SHALL BE IN ACCORDANCE WITH THE CITY OF MISSISSAUGA TREE PROTECTION BY-LAW AND THE ARBORECUITURE STANDARDS.
 3. ALL WORK SHALL BE IN ACCORDANCE WITH THE CITY OF MISSISSAUGA TREE PROTECTION BY-LAW AND THE ARBORECUITURE STANDARDS.
 4. ALL WORK SHALL BE IN ACCORDANCE WITH THE CITY OF MISSISSAUGA TREE PROTECTION BY-LAW AND THE ARBORECUITURE STANDARDS.
 5. ALL WORK SHALL BE IN ACCORDANCE WITH THE CITY OF MISSISSAUGA TREE PROTECTION BY-LAW AND THE ARBORECUITURE STANDARDS.
 6. ALL WORK SHALL BE IN ACCORDANCE WITH THE CITY OF MISSISSAUGA TREE PROTECTION BY-LAW AND THE ARBORECUITURE STANDARDS.
 7. ALL WORK SHALL BE IN ACCORDANCE WITH THE CITY OF MISSISSAUGA TREE PROTECTION BY-LAW AND THE ARBORECUITURE STANDARDS.
 8. ALL WORK SHALL BE IN ACCORDANCE WITH THE CITY OF MISSISSAUGA TREE PROTECTION BY-LAW AND THE ARBORECUITURE STANDARDS.
 9. ALL WORK SHALL BE IN ACCORDANCE WITH THE CITY OF MISSISSAUGA TREE PROTECTION BY-LAW AND THE ARBORECUITURE STANDARDS.
 10. ALL WORK SHALL BE IN ACCORDANCE WITH THE CITY OF MISSISSAUGA TREE PROTECTION BY-LAW AND THE ARBORECUITURE STANDARDS.
 11. ALL WORK SHALL BE IN ACCORDANCE WITH THE CITY OF MISSISSAUGA TREE PROTECTION BY-LAW AND THE ARBORECUITURE STANDARDS.
 12. ALL WORK SHALL BE IN ACCORDANCE WITH THE CITY OF MISSISSAUGA TREE PROTECTION BY-LAW AND THE ARBORECUITURE STANDARDS.
 13. ALL WORK SHALL BE IN ACCORDANCE WITH THE CITY OF MISSISSAUGA TREE PROTECTION BY-LAW AND THE ARBORECUITURE STANDARDS.

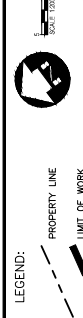

NO.	DATE	BY	DESCRIPTION
1	2021-08-13	JS	ISSUED FOR PUBLIC COMMENT REVIEW
2			
3			
4			
5			
6			
7			
8			
9			
10			
11			
12			
13			
14			
15			
16			
17			
18			
19			
20			
21			
22			
23			
24			
25			
26			
27			
28			
29			
30			
31			
32			
33			
34			
35			
36			
37			
38			
39			
40			
41			
42			
43			
44			
45			
46			
47			
48			
49			
50			
51			
52			
53			
54			
55			
56			
57			
58			
59			
60			
61			
62			
63			
64			
65			
66			
67			
68			
69			
70			
71			
72			
73			
74			
75			
76			
77			
78			
79			
80			
81			
82			
83			
84			
85			
86			
87			
88			
89			
90			
91			
92			
93			
94			
95			
96			
97			
98			
99			
100			

CONDITIONS OF USE:
 Verify elevations and/or dimensions on drawing prior to use.
 Report any discrepancies to Dillon Consulting Limited.
 Do not scale dimensions from drawing.
 Do not modify drawing (re-use for other purposes other than those intended) without the written permission from Dillon Consulting Limited.

1 Framed Protective Construction Hoarding
 N.T.S.

REVISIONS BY: JS
 CHECKED BY: JS
 DATE: JANUARY 2021
 SCALE: 1:200

PROJECT NO: 19-1530
 CLIENT: CITY OF MISSISSAUGA
 PROJECT: PORT CREDIT HARBOUR WEST PARKS
 DRAWING: Tree Protection Plan Memorial Park

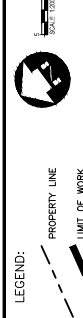

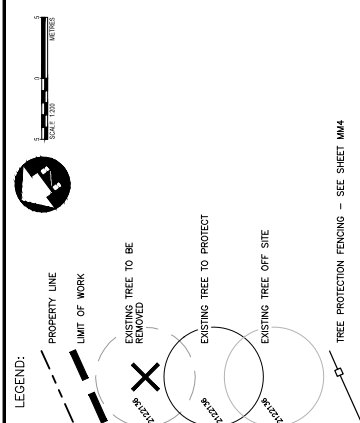

Conditions of Use
 Verify elevations and/or dimensions on drawing prior to use.
 Report any discrepancies to Dillon Consulting Limited.
 Do not scale dimensions from drawing.
 Do not modify drawing (re-use) for use for purposes other than those intended without the written permission from Dillon Consulting Limited.

DILLON CONSULTING

PORT CREDIT HARBOUR WEST PARKS
 CITY OF MISSISSAUGA

Tree Protection Plan
Memorial Park

PROJECT NO: 19-1530
 DATE: JANUARY 2021
 SCALE: 1:200

NO.	DATE	BY	REVISION
1	2021-08-10	JS	ISSUED FOR PUBLIC COMMENT REVIEW



LEGEND:

- LIMIT OF WORK
- SEDIMENT CONTROL FENCE
- CONSTRUCTION FENCE
- TREE PROTECTION FENCING -- SEE SHEET MM4
- FILTER LOG
- OVERLAND FLOW MEDIA
- TEMPORARY FILTER MEDIA
- DETAIL NUMBER
- SHEET NUMBER

SCALE 1:200 METERS

NORTH

Conditions of Use

Verify elevations and/or dimensions on drawing prior to use. Report any discrepancies to Dillon Consulting Limited. Do not modify drawing (erase or amend) for purposes other than those intended. This drawing is for the use of the client and requires written permission from Dillon Consulting Limited.

NO.	DATE	BY	REVISION
1	2021-05-11	JS	ISSUED FOR PUBLIC COST REVIEW

PORT CREDIT HARBOUR WEST PARKS
CITY OF MISSISSAUGA

Erosion and Sediment Control Plan
Memorial Park

PROJECT NO. 19-1530
DATE: JANUARY 2021
SCALE: 1:200



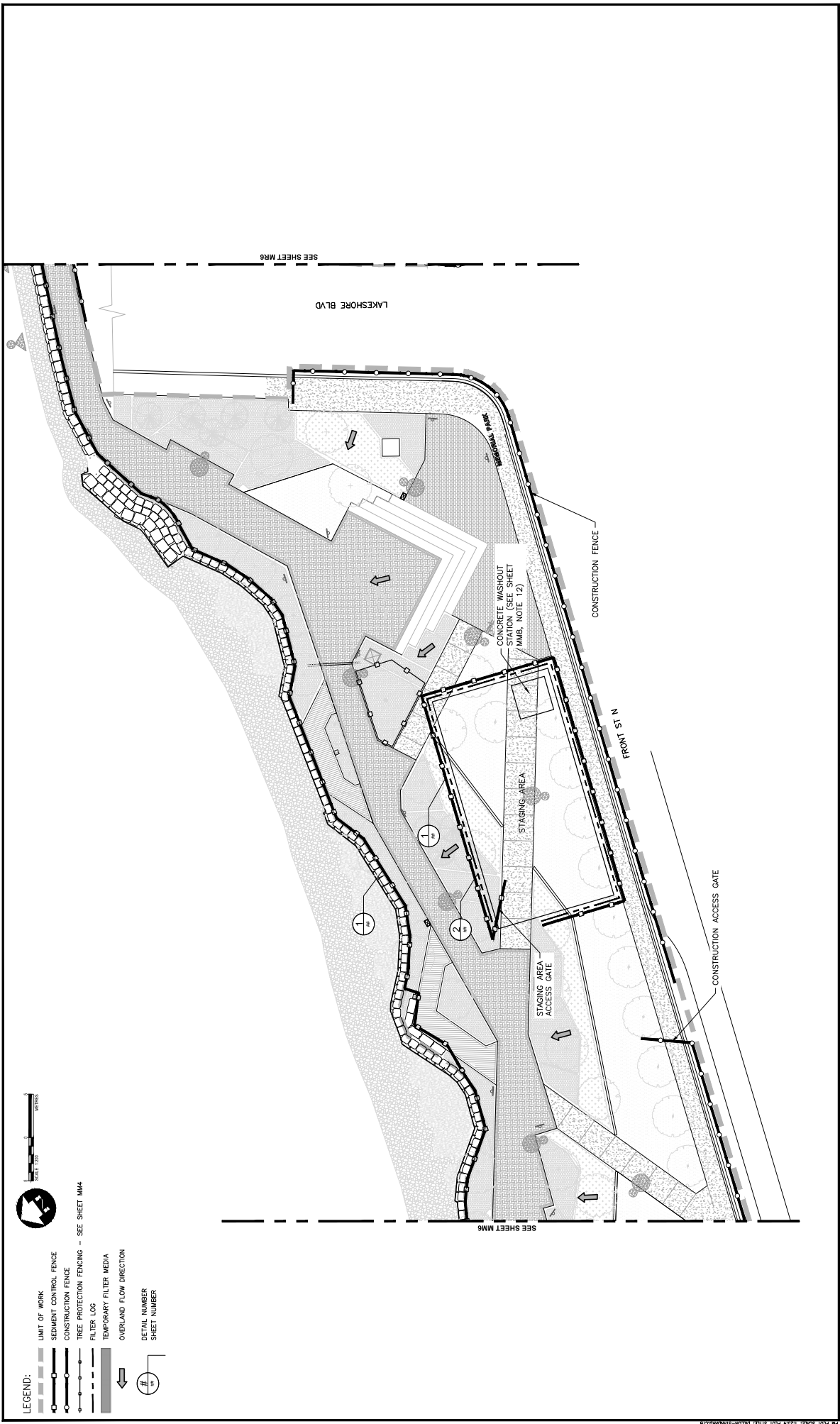

PROJECT NO. 19-1530
PARCEL NO. MMR6

PORT CREDIT HARBOUR WEST PARKS
CITY OF MISSISSAUGA

Erosion and Sediment
Control Plan
Memorial Park

NO.	REV.	DATE	BY	DESCRIPTION
1		2021-08-10	JG	ISSUED FOR PUBLIC COMMENT
2				
3				
4				
5				

REVISION 1 1/21
DESIGNED BY JG
CHECKED BY JG
DATE JANUARY 2021
SCALE 1:200



DILLON CONSULTING

Conditions of Use
Verify elevations and/or dimensions on drawing prior to use.
Report any discrepancies to Dillon Consulting Limited.
Do not modify drawing (reuse or reuse) for purposes other than those intended.
Do not scale dimensions from drawing.
Written permission from Dillon Consulting Limited.

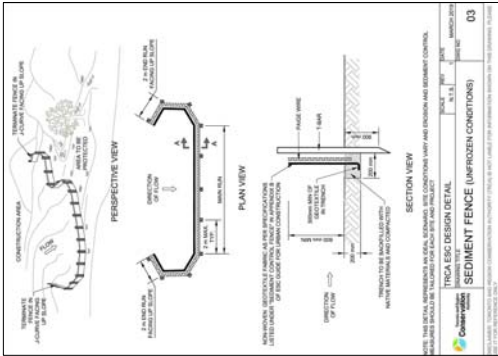

1 SEDIMENT FENCE
NOTE

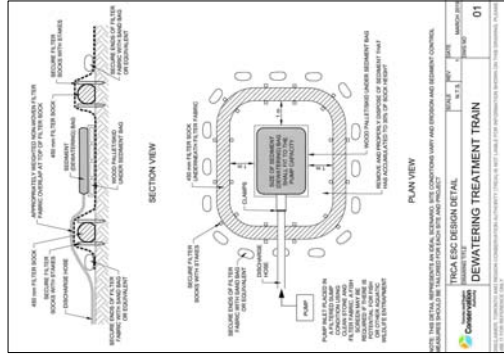

3 DEWATERING TREATMENT
NOTE

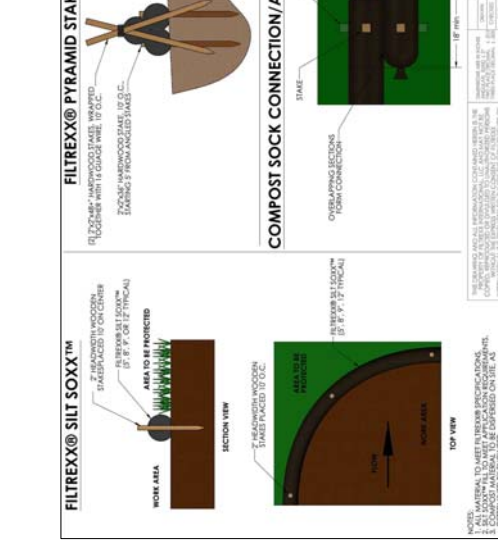

2 FILTER LOG
NOTE

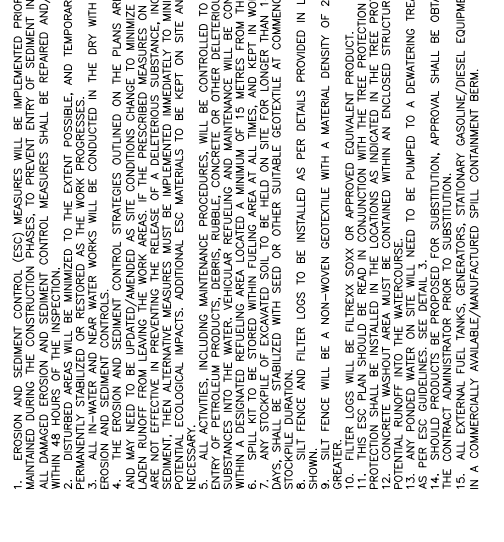

1 Erosion and Sediment Control Plan
NOTE

- NOTE:
- EROSION AND SEDIMENT CONTROL (ESC) MEASURES WILL BE IMPLEMENTED PRIOR TO, AND MAINTAINED DURING THE CONSTRUCTION PHASES, TO PREVENT ENTRY OF SEDIMENT INTO THE WATER, WITHIN 48 HOURS OF THE INSPECTION.
 - ALL DAMAGED EROSION AND SEDIMENT CONTROL MEASURES SHALL BE REPAIRED AND/OR REPLACED PERMANENTLY STABILIZED OR RESTORED TO THE EXTENT POSSIBLE, AND TEMPORARILY OR PERMANENTLY STABILIZED OR RESTORED AS THE WORK PROGRESSES.
 - ALL IN-WATER AND NEAR WATER WORKS WILL BE CONDUCTED IN THE DRY WITH APPROPRIATE EROSION AND SEDIMENT CONTROLS.
 - THE EROSION AND SEDIMENT CONTROL STRATEGIES OUTLINED ON THE PLANS ARE NOT STATIC AND THE EROSION AND SEDIMENT CONTROL MEASURES WILL BE MONITORED AND MAINTAINED AS REQUIRED TO PREVENT LEAKING OF FUELING AREA AT ALL TIMES, AND KEPT IN WORKING ORDER.
 - ANY STOCKPILE OF EXCAVATED SOIL TO BE HELD ON SITE FOR LONGER THAN 14 CONSECUTIVE DAYS, SHALL BE COVERED WITH SEED OR OTHER SUITABLE GEOTEXTILE AT COMMENCEMENT OF STOCKPILE DURATION.
 - SILT FENCE AND FILTER LOGS TO BE INSTALLED AS PER DETAILS PROVIDED IN LOCATIONS AS SHOWN.
 - GRAVELLY FENCE WILL BE A NON-WOVEN GEOTEXTILE WITH A MATERIAL DENSITY OF 27OR OR GREATER.
 - FILTER LOGS WILL BE FILTREXX SOXX OR APPROVED EQUIVALENT PRODUCT.
 - THIS ESC PLAN SHOULD BE READ IN CONJUNCTION WITH THE TREE PROTECTION PLAN. TREE PROTECTION SHALL BE INSTALLED IN THE LOCATIONS AS INDICATED IN THE TREE PROTECTION PLAN. TREE PROTECTION SHALL BE CONTAINED WITHIN AN ENCLOSED STRUCTURE TO AVOID POTENTIAL RUNOFF INTO THE WATERCOURSE.
 - ANY PONDED WATER ON SITE WILL NEED TO BE PUMPED TO A DEWATERING TREATMENT TRAIN AS PER ESC GUIDELINES. SEE DETAIL 3.
 - FOR SUBSTITUTION, APPROVAL SHALL BE OBTAINED FROM THE CONTRACT ADMINISTRATOR PRIOR TO SUBSTITUTION.
 - ALL EXTERNAL FUEL TANKS, GENERATORS, STATIONARY GASOLINE/DIESEL EQUIPMENT MUST BE IN A COMMERCIALLY AVAILABLE/MANUFACTURED SPILL CONTAINMENT BERM.

Conditions of Use
Verify elevations and/or dimensions on drawing prior to use.
Report any discrepancies to Dillon Consulting Limited.
Do not scale dimensions from drawing.
Do not modify drawing (reuse or reuse for purposes other than those intended) without the written permission from Dillon Consulting Limited.

NO.	DATE	BY	FOR
1	2021-08-11	JS	1:200
2	2021-08-11	JS	1:200
3	2021-08-11	JS	1:200
4	2021-08-11	JS	1:200
5	2021-08-11	JS	1:200
6	2021-08-11	JS	1:200
7	2021-08-11	JS	1:200
8	2021-08-11	JS	1:200
9	2021-08-11	JS	1:200
10	2021-08-11	JS	1:200
11	2021-08-11	JS	1:200
12	2021-08-11	JS	1:200
13	2021-08-11	JS	1:200
14	2021-08-11	JS	1:200
15	2021-08-11	JS	1:200
16	2021-08-11	JS	1:200
17	2021-08-11	JS	1:200
18	2021-08-11	JS	1:200
19	2021-08-11	JS	1:200
20	2021-08-11	JS	1:200

DILLON CONSULTING

19-1530
PORT CREDIT HARBOUR WEST PARKS
CITY OF MISSISSAUGA

Erosion and Sediment Control Plan Details



- REMOVALS LEGEND:**
- ASPHALT REMOVAL
 - CONCRETE REMOVAL
 - INTERLOCK REMOVAL
 - CURB/WALL REMOVAL
 - FENCE REMOVAL
 - ABANDON
 - REMOVE
 - REDDATE
 - ADJUST TOP ELEVATION
 - REMOVE AND PROVIDE TO CITY
 - REMOVE BY OTHERS
 - TREE PROTECTION FENCING - SEE SHEET MM4
 - PROPERTY LINE
 - LIMIT OF WORK

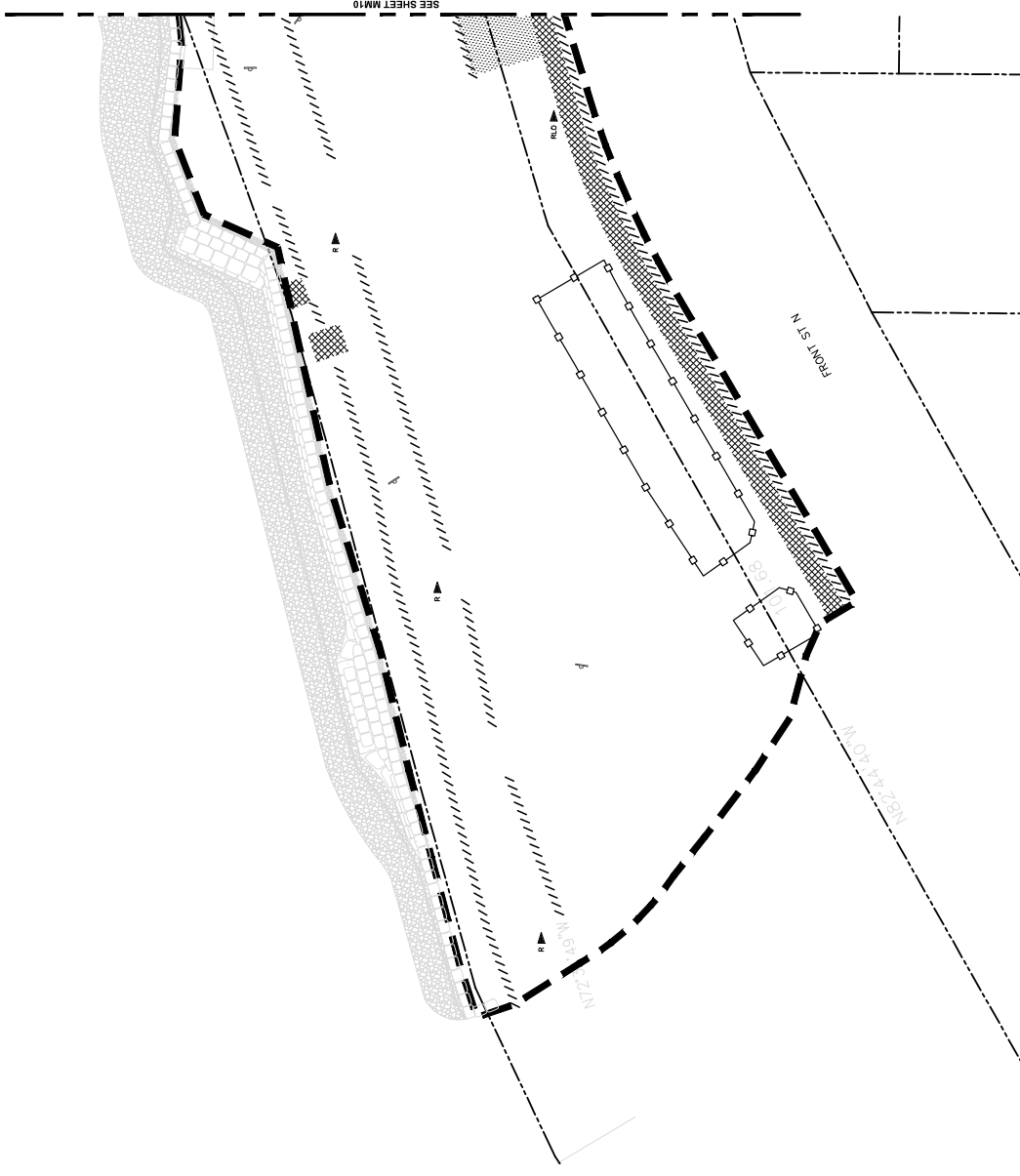

Conditions of Use
 Verify elevations and/or dimensions on drawing prior to use.
 Report any discrepancies to Dillon Consulting Limited.
 Do not scale dimensions from drawing.
 Do not modify drawing (re-use) or use for purposes other than those intended without the written permission from Dillon Consulting Limited.



NO.	DATE	BY	REVISION
1	2021-08-10	JS	ISSUED FOR PUBLIC COMMENT REVIEW

PORT CREDIT HARBOUR WEST PARKS
 CITY OF MISSISSAUGA

Removals Plan
Memorial Park

PROJECT NO: 19-1530
 DATE: 19-1530

MMISB

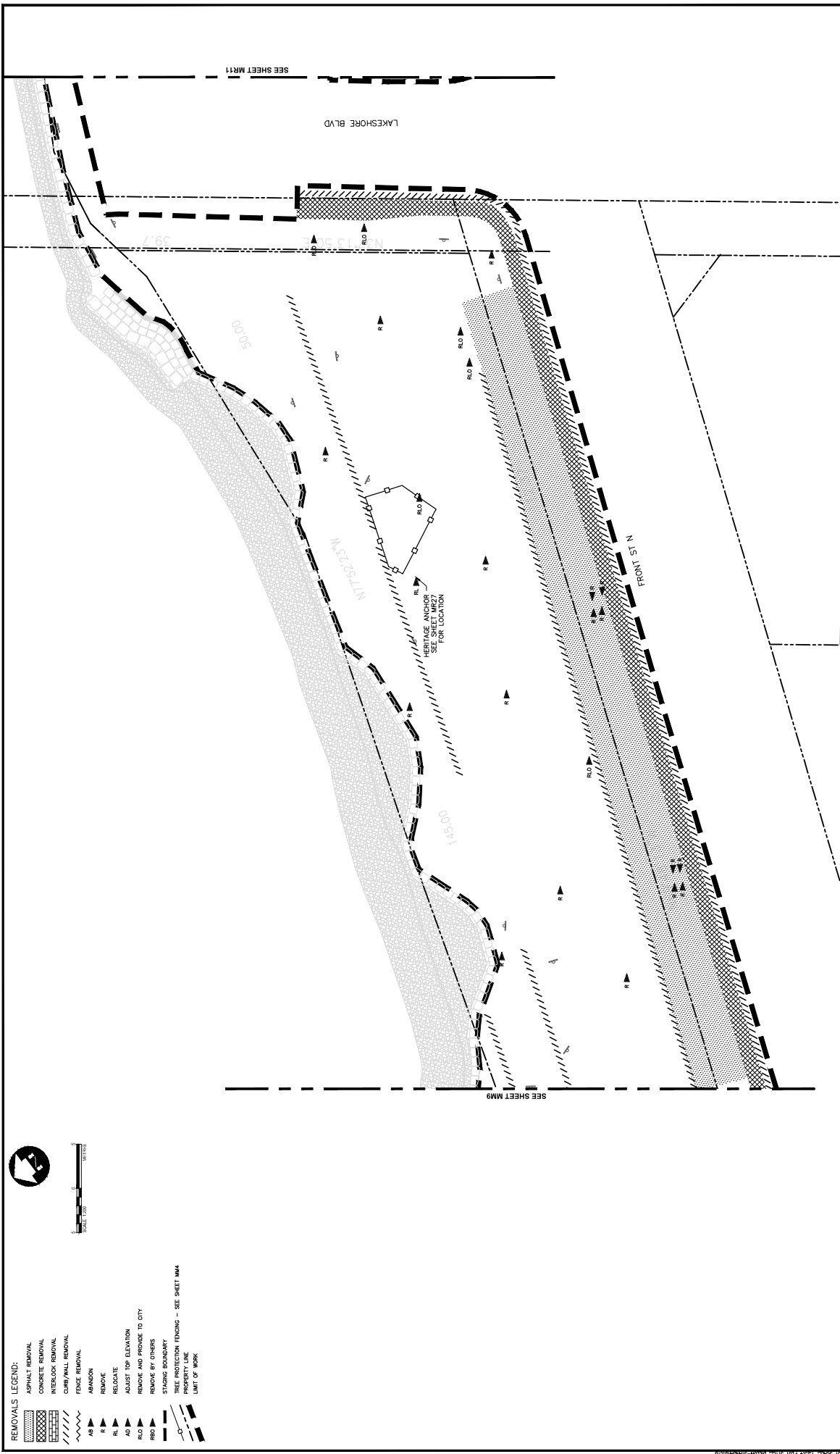

REMOVALS LEGEND:

- ASPHALT REMOVAL
- CONCRETE REMOVAL
- INTERLOCK REMOVAL
- CURB/WALL REMOVAL
- FENCE REMOVAL
- ARBOR
- REMOVE
- RELOCATE
- ADJUST TOP ELEVATION
- REMOVE AND PROVIDE TO CITY
- REMOVE BY OTHERS
- STAGING BOUNDARY
- TREE PROTECTION FENCING - SEE SHEET MM4
- PROPERTY LINE
- LIMIT OF WORK

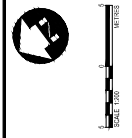

 DILLON CONSULTING	<p>Conditions of Use</p> <p>Verify elevations and/or dimensions on drawing prior to use. Report any discrepancies to Dillon Consulting Limited.</p> <p>Do not scale dimensions from drawing.</p> <p>Do not modify drawing or use it for any other purpose other than that intended without the prior written permission from Dillon Consulting Limited.</p>	PROJECT NO. 19-1530	SHEET NO. MM 10																
		PORT CREDIT HARBOUR WEST PARKS CITY OF MISSISSAUGA	REMOVALS PLAN Memorial Park																
<table border="1"> <thead> <tr> <th>NO.</th> <th>DATE</th> <th>BY</th> <th>SCALE</th> </tr> </thead> <tbody> <tr> <td>1</td> <td>2021-08-10</td> <td>J.S.</td> <td>1:200</td> </tr> </tbody> </table>		NO.	DATE	BY	SCALE	1	2021-08-10	J.S.	1:200	<table border="1"> <thead> <tr> <th>NO.</th> <th>DATE</th> <th>BY</th> <th>SCALE</th> </tr> </thead> <tbody> <tr> <td>1</td> <td>JANUARY 2021</td> <td>J.S.</td> <td>1:200</td> </tr> </tbody> </table>		NO.	DATE	BY	SCALE	1	JANUARY 2021	J.S.	1:200
NO.	DATE	BY	SCALE																
1	2021-08-10	J.S.	1:200																
NO.	DATE	BY	SCALE																
1	JANUARY 2021	J.S.	1:200																

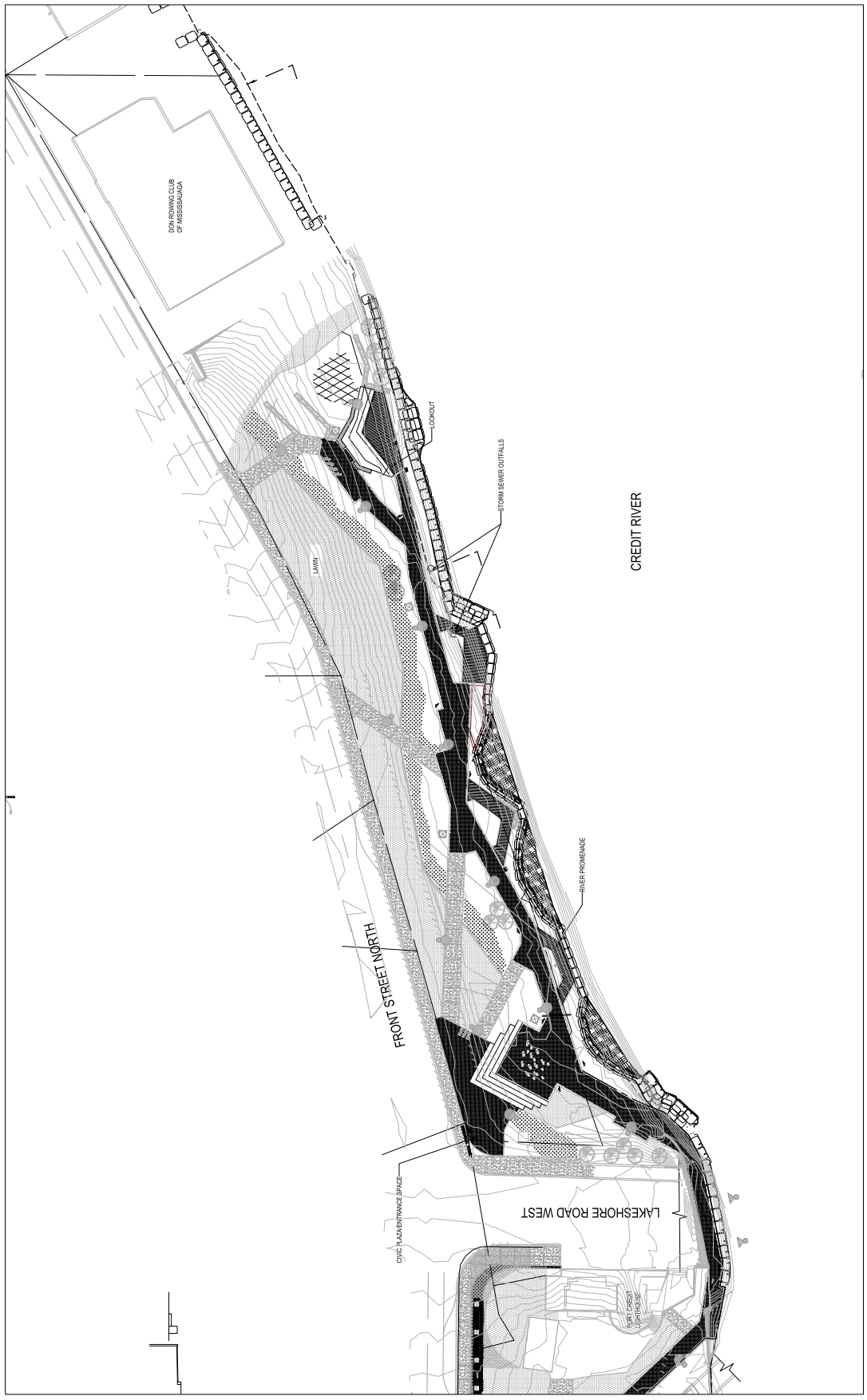

Conditions of Use
 Verify all dimensions and/or dimensions of drawing prior to use.
 Report any discrepancies to Dillon Consulting Limited.
 Do not scale dimensions from drawing.
 Do not modify drawing, re-use it, or use it for purposes other than those intended at the time of its preparation without prior written permission from Dillon Consulting Limited.

**PORT CREDIT HARBOUR WEST PARKS
 CITY OF MISSISSAUGA**

**Stormwater Management
 Memorial Park Development
 Plan**

PROJECT NO: 19-1530
 REVISION: MM-19

NO.	DATE	BY	CHKD.	DESCRIPTION
1				ISSUED FOR PUBLIC REVIEW
2				
3				
4				
5				
6				
7				
8				
9				
10				
11				
12				
13				
14				
15				
16				
17				
18				
19				
20				

DESIGNED BY: JH
 CHECKED BY: JM
 DRAWN BY: JH
 DATE: JANUARY 2021
 SCALE: 1:500

DILLON CONSULTING

235 YORKLAND BLVD #800, NORTH YORK, ON M2L 0Y8
 TEL: 416-491-1000 FAX: 416-491-1001
 WWW.DILLONCONSULTING.COM

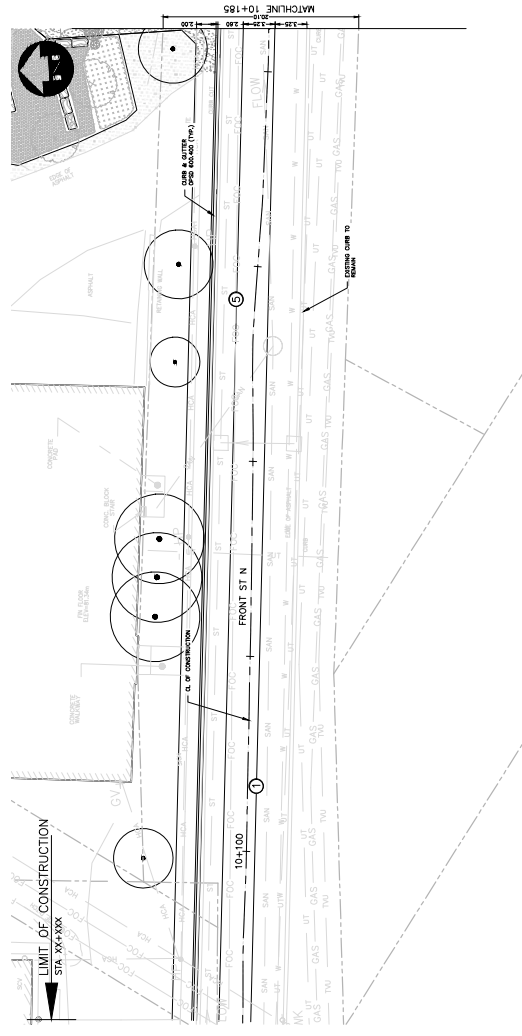

PAVEMENT MARKING LEGEND:

1	SOLID YELLOW,10cm
2	SOLID DOUBLE YELLOW,10cm
3	333 BROKEN YELLOW,10cm
4	SOLID YELLOW,20cm
5	SOLID WHITE,10cm
6	333 BROKEN WHITE,10cm
7	363 BROKEN WHITE,10cm
8	393 BROKEN WHITE,10cm
9	SOLID WHITE,20cm
10	111 BROKEN WHITE,20cm
11	333 BROKEN WHITE,20cm
12	333 BROKEN WHITE,30cm
13	SOLID WHITE,30cm
14	SOLID WHITE,45cm
15	SOLID WHITE,60cm
20	SYMBOLS

GENERAL NOTES:

1. DRAWING TO BE READ IN CONJUNCTION WITH ALL OTHER DRAWINGS LISTED ON DRAWING INDEX.
2. ALL DIMENSIONS ARE IN METRES AND PIPE SIZES ARE IN MILLIMETRES, UNLESS NOTED OTHERWISE.
3. TACTILE WALKING SURFACE INDICATOR AS PER CITY STANDARD DRAWINGS 2240.036 AND 2240.035.

NOTES:

1. 333, 363, 393, DENOTES PAVEMENT MARKING SPACING (IE, 3m LINE, 3m GAP, 3m LINE)
2. USE TO DENOTE PAVEMENT MARKING
3. USE TO DENOTE PAVEMENT MARKING, TEMPORARY
4. USE TO DENOTE PAVEMENT MARKING, TEMPORARY-REMOVABLE
5. USE TO DENOTE PAVEMENT MARKING, DURABLE

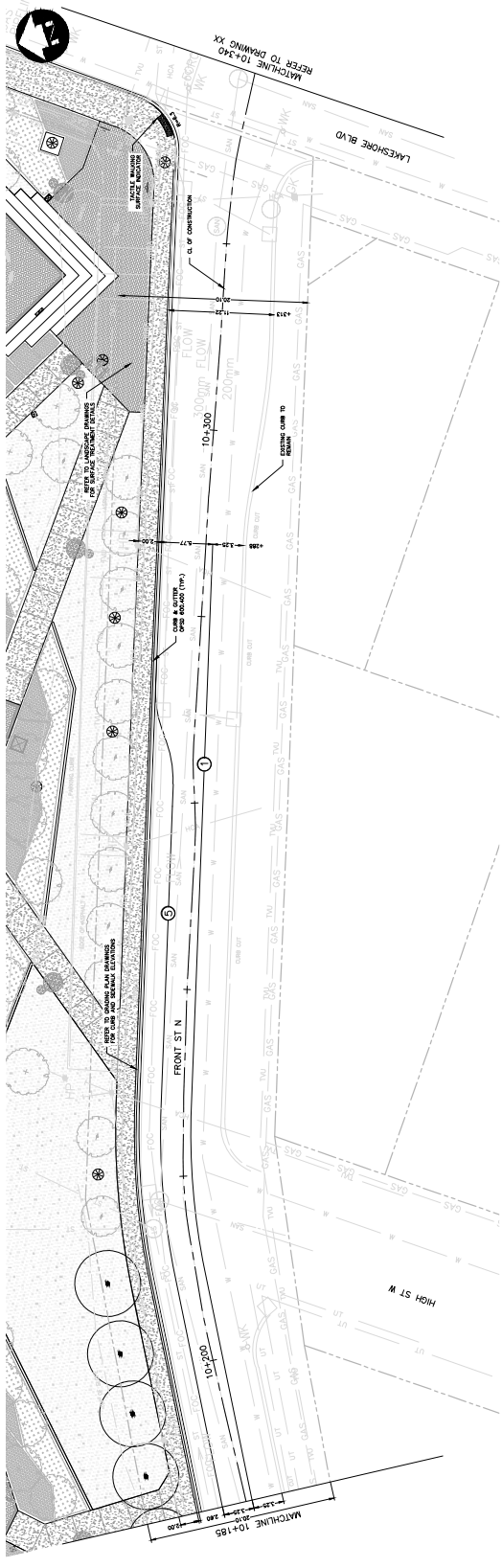

Conditions of Use

Verify elevations and/or dimensions on drawing prior to use. Register any discrepancies to Dillon Consulting Limited. Do not scale dimensions from drawing. Do not modify drawing (re-use, re-scale, for purposes other than those intended) without the written permission from Dillon Consulting Limited.



NO.	DATE	BY	REVISED BY
1	2021-08-10	JS	
2	2021-08-10	JS	
3	2021-08-10	JS	
4	2021-08-10	JS	
5	2021-08-10	JS	
6	2021-08-10	JS	
7	2021-08-10	JS	
8	2021-08-10	JS	
9	2021-08-10	JS	
10	2021-08-10	JS	
11	2021-08-10	JS	
12	2021-08-10	JS	
13	2021-08-10	JS	
14	2021-08-10	JS	
15	2021-08-10	JS	
16	2021-08-10	JS	
17	2021-08-10	JS	
18	2021-08-10	JS	
19	2021-08-10	JS	
20	2021-08-10	JS	

PORT CREDIT HARBOUR WEST PARKS
CITY OF MISSISSAUGA
Geometry and General Layout
Memorial Park

PROJECT NO. 19-1530
DATE: JANUARY 2021
SCALE: 1:250
DRAWN BY: ELS
CHECKED BY: ELS
DATE: JANUARY 2021



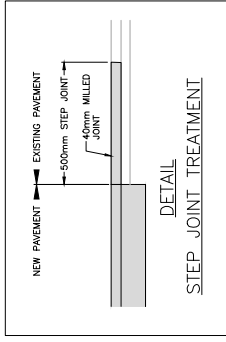
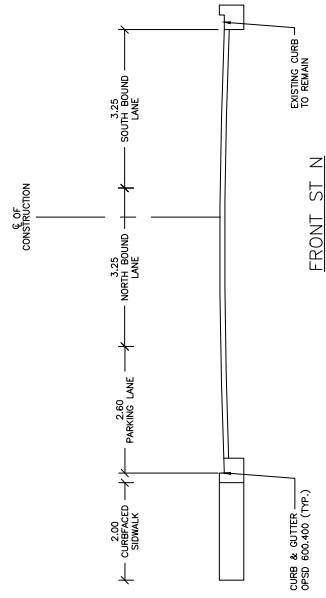

Conditions of Use
 Verify elevations and/or dimensions on drawing prior to use.
 Report any discrepancies to Dillon Consulting Limited.
 Do not scale dimensions from drawing.
 Do not modify drawing (e.g. use for construction) without written permission from Dillon Consulting Limited.



NO.	DATE	BY	REVISION
1	2021-08-10	JG	ISSUED FOR PUBLIC COMMENT

PORT CREDIT HARBOUR WEST PARKS
 CITY OF MISSISSAUGA
**Geometry and General
 Layout
 Typical Section**

PROJECT NO: 19-1530
 SHEET NO: **MM13**
 SCALE: 1:200
 DATE:

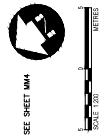

LEGEND:
 --- PROTECTION FENCING - SEE SHEET MM4
 --- PROPERTY LINE
 --- LIMIT OF WORK

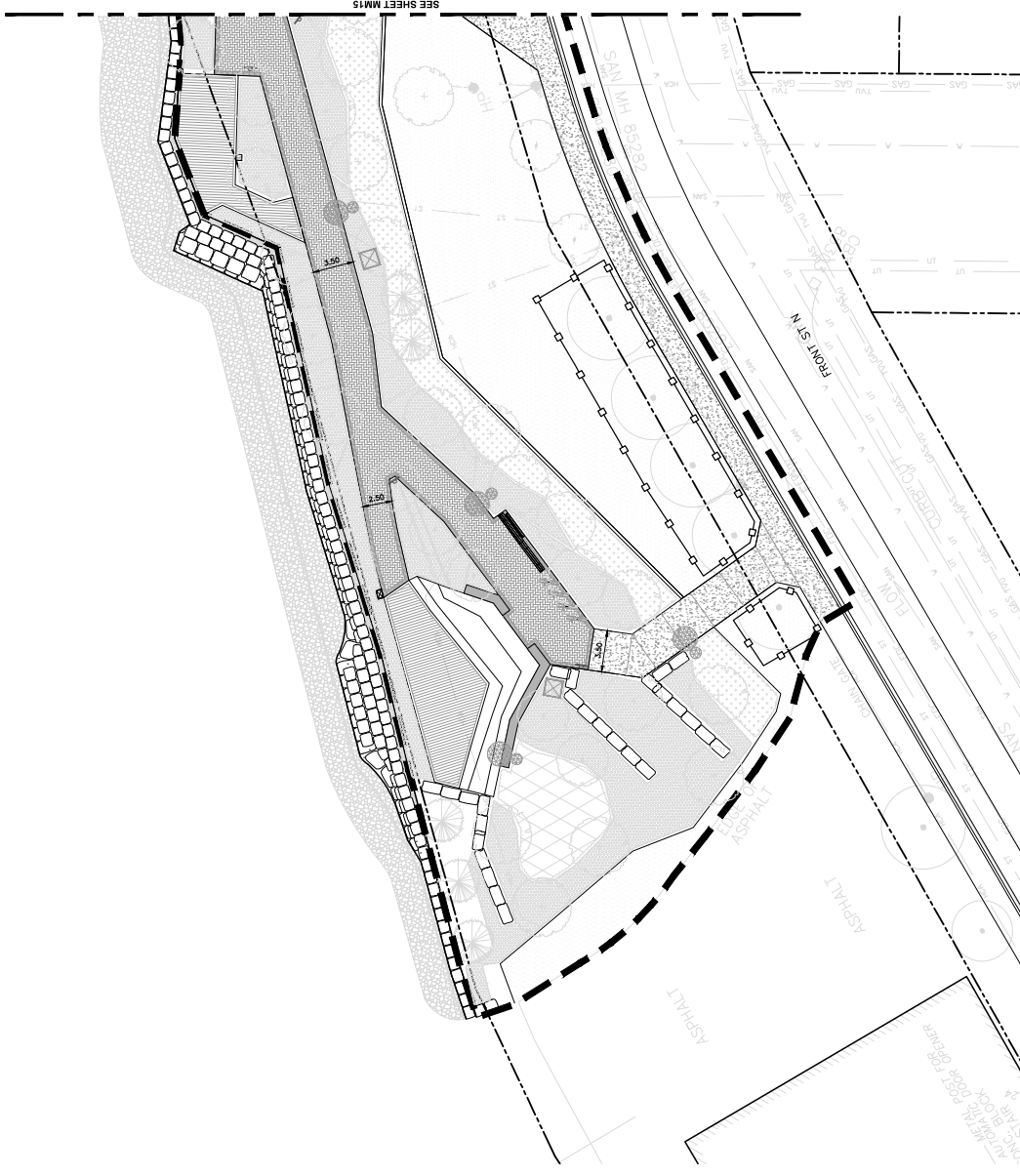

<p>PORT CREDIT HARBOUR WEST PARKS CITY OF MISSISSAUGA</p>		<p>PROJECT NO. 19-1530</p>
<p>Layout Plan Memorial Park</p>		<p>DATE JANUARY 2021</p>
<p>NO. 1</p>	<p>DATE 2021-08-10</p>	<p>SCALE 1:200</p>
<p>DILLON CONSULTING</p>		
<p>Conditions of Use Verify elevations and/or dimensions on drawing prior to use. Report any discrepancies to Dillon Consulting Limited. Do not scale dimensions from drawing. Do not modify drawing (re-use, re-size, re-scale, for purposes other than those intended) without the written permission from Dillon Consulting Limited.</p>		



LEGEND:
 --- PROTECTION FENCING - SEE SHEET MM4
 --- PROPERTY LINE
 --- LIMIT OF WORK

SCALE 1:500
 METERS

SEE SHEET MM14
 SEE SHEET MR25

PROJECT NO: 19-1530 SHEET: MM13	
PORT CREDIT HARBOUR WEST PARKS CITY OF MISSISSAUGA	
Layout Plan Memorial Park	
REVISIONS NO. DATE BY 1 2021-08-10 JS 2 2021-08-10 JS	DATE: JANUARY 2021 SCALE: 1:200
225 YORKLAND BLVD #800, NORTH YORK, ON M2J 4Y3 TEL: 416-291-1000 FAX: 416-291-1001 WWW.DILLONCONSULTING.COM	
DILLON CONSULTING	
Conditions of Use Verify elevations and/or dimensions on drawing prior to use. Report any discrepancies to Dillon Consulting Limited. Do not scale dimensions from drawing. Do not modify drawing or use for any other purpose other than that intended without the written permission of Dillon Consulting Limited.	



LEGEND:

PROPERTY LINE
 LIMIT OF WORK

- PROPOSED CONAST. ELEVATIONS
 SEE COSTAL PLANS
- PROPOSED SPOT ELEVATION
- SLOPE ARROW
- TOP OF WALL ELEVATION
- BOTTOM OF WALL ELEVATION
- STAR ELEVATION
- BACK OF CURB ELEVATION
- EDGE OF PAVEMENT ELEVATION
- EXISTING ELEVATION



Conditions of Use
 Verify elevations and/or dimensions on drawing prior to use.
 Report any discrepancies to Dillon Consulting Limited.
 Do not scale dimensions from drawing.
 Do not modify drawing (re-use, re-scale, for purposes other than those intended) without the prior written permission from Dillon Consulting Limited.

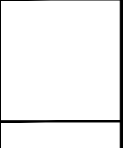

NO.	DATE	DESCRIPTION
1	2021-08-13	ISSUED FOR PUBLIC COMMENT REVIEW

PREPARED BY: JG
 CHECKED BY: JG
 DATE: JANUARY 2021
 SCALE: 1:200

DILLON CONSULTING

PORT CREDIT HARBOUR WEST PARKS
 CITY OF MISSISSAUGA

Grading Plan
 Memorial Park

PROJECT NO. 19-1530
 SHEET NO. **MM18**



- LEGEND:**
- PROPERTY LINE
 - - - LIMIT OF WORK
 - PROPOSED CONICAL ELEVATIONS
 - SEE COSTAL PLANS
 - PROPOSED SPOT ELEVATION
 - ▲ SLOPE ARROW
 - TOP OF WALL ELEVATION
 - BOTTOM OF WALL ELEVATION
 - STAIR ELEVATION
 - BACK OF CURB ELEVATION
 - EDGE OF PAVEMENT ELEVATION
 - EXISTING ELEVATION

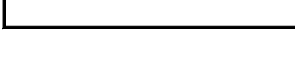

PORT CREDIT HARBOUR WEST PARKS CITY OF MISSISSAUGA		PROJECT NO. 19-1530
Grading Plan Memorial Park		SHEET NO. MM19
REVISIONS NO. DATE BY 1 09/08/2021 J.S.	DATE JANUARY 2021	SCALE 1:200
<p>Conditions of Use Verify elevations and/or dimensions on drawing prior to use. Report any discrepancies to Dillon Consulting Limited. Do not scale dimensions from drawing. Do not modify drawing (re-use, re-scale, etc.) for purposes other than those intended without the written permission from Dillon Consulting Limited.</p>		

GENERAL NOTES:

- All non-organic (steel, plastic, etc.) jobs located in revegetation zones to be removed prior to planting.
- Remove all existing vegetation in the revegetation zones, including but not limited to trees, shrubs, and grasses from the site. Keep the stems and stumps at all times.
- The Contractor shall verify all existing conditions in the field prior to submitting bids and construction and report any discrepancies to the Contract Administrator for clarification prior to site commencement. The Contractor shall be responsible for the accuracy of the location of existing and/or proposed utilities included in this drawing. All dimensions are approximate and are provided to provide a guide for planting materials.
- Contract Administrator has specific work methods. Any changes to areas located thereon to be reported to the satisfaction of the Contract Administrator at no additional cost.
- All revegetating to be done in dry conditions. No work to be done during rain.
- Site trenches to be installed to protect existing street materials and creek environment (envelope of revegetation zones). (See Special Details).
- 200,000 gallon water storage tanks to be installed. Trenches shall extend around entire perimeter to be revegetated.
- 200,000 gallon water storage tanks to be installed. Trenches shall extend around entire perimeter to be revegetated.
- Regrain provided.

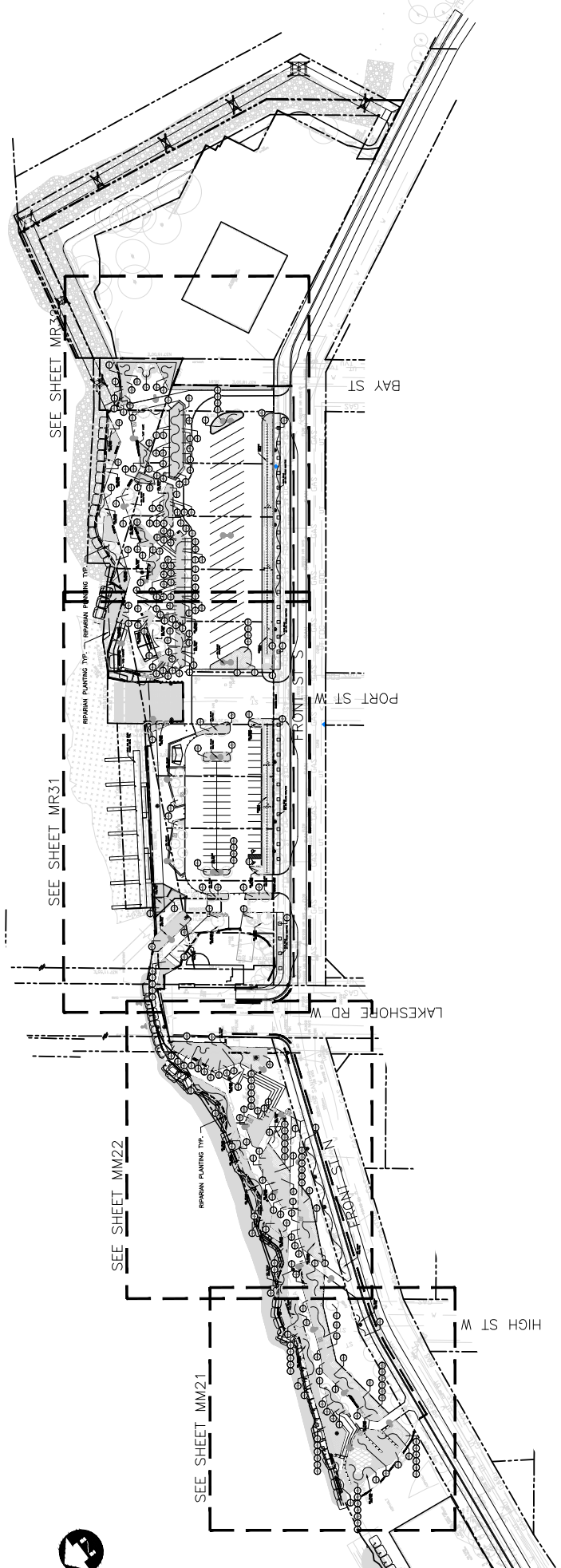

LAKE ONTARIO →

CREDIT RIVER

Conditions of Use
 Verify elevations and/or dimensions on drawing prior to use.
 Reproduce drawings for informational purposes only.
 Do not scale dimensions from drawing.
 Do not modify drawing (e.g., scale, crop, etc.) for purposes other than those intended by the original author and without the written permission from Dillon Consulting Limited.



NO.	DATE	BY	REVISION
1	2021-08-10	JS	ISSUED FOR PUBLIC COMMENT PERIOD

PROJECT NO. 19-1530
 PORT CREDIT HARBOUR WEST PARKS
 CITY OF MISSISSAUGA

PLANTING
MM20
 REFERENCE
**Planting Plan
 Reference Plan**

DATE: JANUARY 2021
 SCALE: 1:750

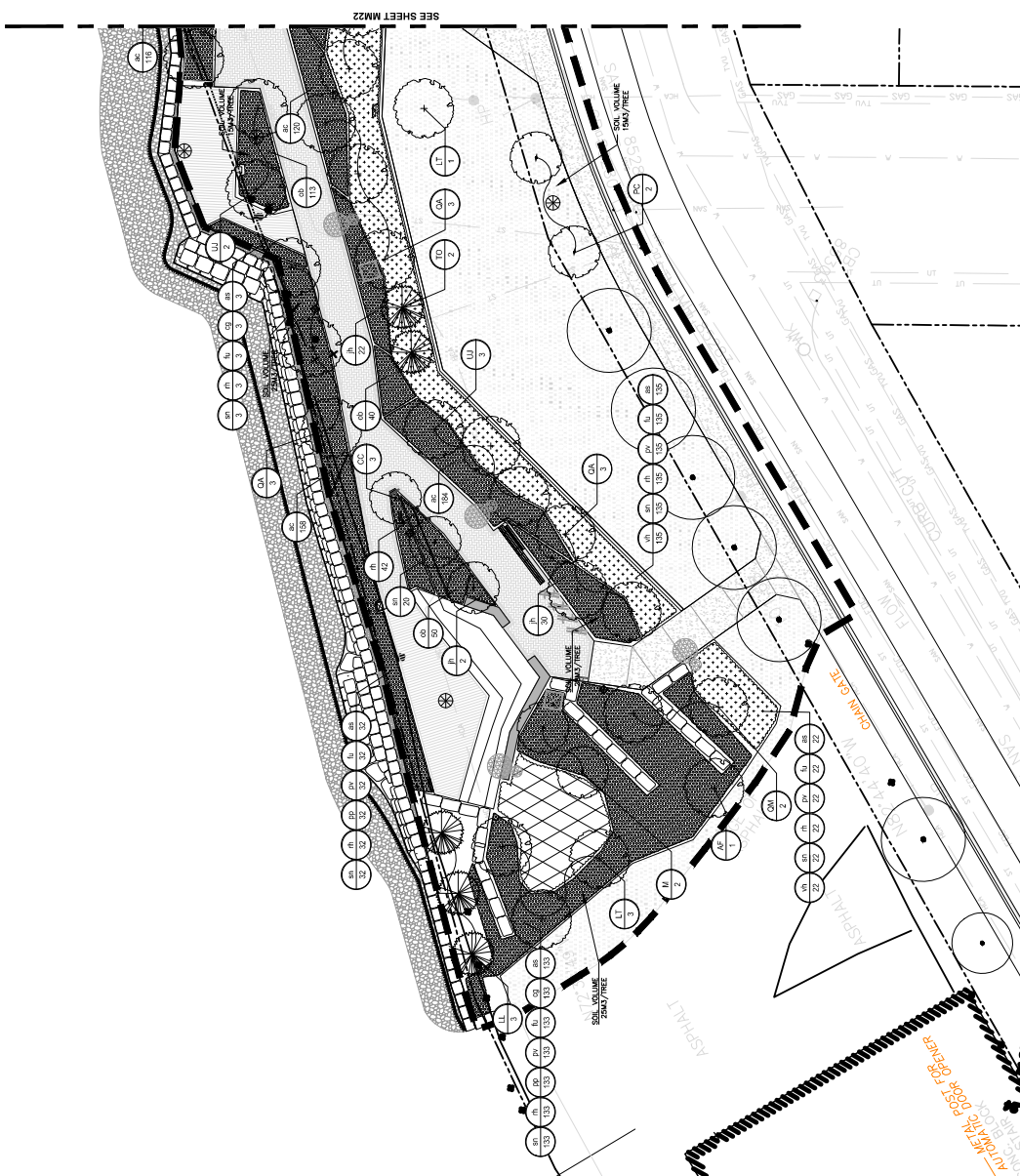
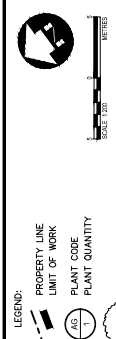

Plant List, Memorial Park

Tree Code	Botanical Name	Common Name	Size	Condition	Spacing	Quantity
1	Amelanchier canadensis	Shadblow	1.5m	perennial	2.5m x 2.5m	100
2	Amelanchier canadensis	Shadblow	1.5m	perennial	2.5m x 2.5m	100
3	Amelanchier canadensis	Shadblow	1.5m	perennial	2.5m x 2.5m	100
4	Amelanchier canadensis	Shadblow	1.5m	perennial	2.5m x 2.5m	100
5	Amelanchier canadensis	Shadblow	1.5m	perennial	2.5m x 2.5m	100
6	Amelanchier canadensis	Shadblow	1.5m	perennial	2.5m x 2.5m	100
7	Amelanchier canadensis	Shadblow	1.5m	perennial	2.5m x 2.5m	100
8	Amelanchier canadensis	Shadblow	1.5m	perennial	2.5m x 2.5m	100
9	Amelanchier canadensis	Shadblow	1.5m	perennial	2.5m x 2.5m	100
10	Amelanchier canadensis	Shadblow	1.5m	perennial	2.5m x 2.5m	100
11	Amelanchier canadensis	Shadblow	1.5m	perennial	2.5m x 2.5m	100
12	Amelanchier canadensis	Shadblow	1.5m	perennial	2.5m x 2.5m	100
13	Amelanchier canadensis	Shadblow	1.5m	perennial	2.5m x 2.5m	100
14	Amelanchier canadensis	Shadblow	1.5m	perennial	2.5m x 2.5m	100
15	Amelanchier canadensis	Shadblow	1.5m	perennial	2.5m x 2.5m	100
16	Amelanchier canadensis	Shadblow	1.5m	perennial	2.5m x 2.5m	100
17	Amelanchier canadensis	Shadblow	1.5m	perennial	2.5m x 2.5m	100
18	Amelanchier canadensis	Shadblow	1.5m	perennial	2.5m x 2.5m	100
19	Amelanchier canadensis	Shadblow	1.5m	perennial	2.5m x 2.5m	100
20	Amelanchier canadensis	Shadblow	1.5m	perennial	2.5m x 2.5m	100
21	Amelanchier canadensis	Shadblow	1.5m	perennial	2.5m x 2.5m	100
22	Amelanchier canadensis	Shadblow	1.5m	perennial	2.5m x 2.5m	100
23	Amelanchier canadensis	Shadblow	1.5m	perennial	2.5m x 2.5m	100
24	Amelanchier canadensis	Shadblow	1.5m	perennial	2.5m x 2.5m	100
25	Amelanchier canadensis	Shadblow	1.5m	perennial	2.5m x 2.5m	100
26	Amelanchier canadensis	Shadblow	1.5m	perennial	2.5m x 2.5m	100
27	Amelanchier canadensis	Shadblow	1.5m	perennial	2.5m x 2.5m	100
28	Amelanchier canadensis	Shadblow	1.5m	perennial	2.5m x 2.5m	100
29	Amelanchier canadensis	Shadblow	1.5m	perennial	2.5m x 2.5m	100
30	Amelanchier canadensis	Shadblow	1.5m	perennial	2.5m x 2.5m	100
31	Amelanchier canadensis	Shadblow	1.5m	perennial	2.5m x 2.5m	100
32	Amelanchier canadensis	Shadblow	1.5m	perennial	2.5m x 2.5m	100
33	Amelanchier canadensis	Shadblow	1.5m	perennial	2.5m x 2.5m	100
34	Amelanchier canadensis	Shadblow	1.5m	perennial	2.5m x 2.5m	100
35	Amelanchier canadensis	Shadblow	1.5m	perennial	2.5m x 2.5m	100
36	Amelanchier canadensis	Shadblow	1.5m	perennial	2.5m x 2.5m	100
37	Amelanchier canadensis	Shadblow	1.5m	perennial	2.5m x 2.5m	100
38	Amelanchier canadensis	Shadblow	1.5m	perennial	2.5m x 2.5m	100
39	Amelanchier canadensis	Shadblow	1.5m	perennial	2.5m x 2.5m	100
40	Amelanchier canadensis	Shadblow	1.5m	perennial	2.5m x 2.5m	100
41	Amelanchier canadensis	Shadblow	1.5m	perennial	2.5m x 2.5m	100
42	Amelanchier canadensis	Shadblow	1.5m	perennial	2.5m x 2.5m	100
43	Amelanchier canadensis	Shadblow	1.5m	perennial	2.5m x 2.5m	100
44	Amelanchier canadensis	Shadblow	1.5m	perennial	2.5m x 2.5m	100
45	Amelanchier canadensis	Shadblow	1.5m	perennial	2.5m x 2.5m	100
46	Amelanchier canadensis	Shadblow	1.5m	perennial	2.5m x 2.5m	100
47	Amelanchier canadensis	Shadblow	1.5m	perennial	2.5m x 2.5m	100
48	Amelanchier canadensis	Shadblow	1.5m	perennial	2.5m x 2.5m	100
49	Amelanchier canadensis	Shadblow	1.5m	perennial	2.5m x 2.5m	100
50	Amelanchier canadensis	Shadblow	1.5m	perennial	2.5m x 2.5m	100
51	Amelanchier canadensis	Shadblow	1.5m	perennial	2.5m x 2.5m	100
52	Amelanchier canadensis	Shadblow	1.5m	perennial	2.5m x 2.5m	100
53	Amelanchier canadensis	Shadblow	1.5m	perennial	2.5m x 2.5m	100
54	Amelanchier canadensis	Shadblow	1.5m	perennial	2.5m x 2.5m	100
55	Amelanchier canadensis	Shadblow	1.5m	perennial	2.5m x 2.5m	100
56	Amelanchier canadensis	Shadblow	1.5m	perennial	2.5m x 2.5m	100
57	Amelanchier canadensis	Shadblow	1.5m	perennial	2.5m x 2.5m	100
58	Amelanchier canadensis	Shadblow	1.5m	perennial	2.5m x 2.5m	100
59	Amelanchier canadensis	Shadblow	1.5m	perennial	2.5m x 2.5m	100
60	Amelanchier canadensis	Shadblow	1.5m	perennial	2.5m x 2.5m	100
61	Amelanchier canadensis	Shadblow	1.5m	perennial	2.5m x 2.5m	100
62	Amelanchier canadensis	Shadblow	1.5m	perennial	2.5m x 2.5m	100
63	Amelanchier canadensis	Shadblow	1.5m	perennial	2.5m x 2.5m	100
64	Amelanchier canadensis	Shadblow	1.5m	perennial	2.5m x 2.5m	100
65	Amelanchier canadensis	Shadblow	1.5m	perennial	2.5m x 2.5m	100
66	Amelanchier canadensis	Shadblow	1.5m	perennial	2.5m x 2.5m	100
67	Amelanchier canadensis	Shadblow	1.5m	perennial	2.5m x 2.5m	100
68	Amelanchier canadensis	Shadblow	1.5m	perennial	2.5m x 2.5m	100
69	Amelanchier canadensis	Shadblow	1.5m	perennial	2.5m x 2.5m	100
70	Amelanchier canadensis	Shadblow	1.5m	perennial	2.5m x 2.5m	100

GENERAL NOTES:

- All new proposed plants, shrubs, etc., shall be installed in the specified zones to be removed prior to installing construction works to approved levels. Upon completion with any removal all debris and garbage from the site. Keep the site clean and usable at all times.
- The Contractor shall verify all existing conditions in the field prior to submitting bids and construction and report any discrepancies to the Contract Administrator for approval. The Contractor shall be responsible for the accuracy of the existing and/or proposed conditions indicated in the drawing. All dimensions are approximate and are intended to provide a guide for quantity materials.
- The natural drainage locations, slopes, and/or direction of work to be shown indicates the field by the Contract Administrator for specific work methods. Any change to the natural drainage lines shall be the responsibility of the Contractor Administrator at the contractor's cost.
- All measurements to be done in dry conditions. No work to be done during rain.
- All bearings to be installed to protect existing plant materials and create environment downstage of mitigation zones. (Site typical details).
- Core tests to be 100mm diameter with level bases, show 100mm vertical control bearings to be 200mm diameter using subgrade typical page or staples.
- Integration provided

Conditions of Use

Verify elevations and/or dimensions on drawing prior to use. Report any discrepancies to Dillon Consulting Limited. Do not scale dimensions from drawing. Do not modify drawing (e.g. use for other purposes other than those intended) without the written permission from Dillon Consulting Limited.

**Planting Plan
Memorial Park**

PORT CREDIT HARBOUR WEST PARKS
CITY OF MISSISSAUGA

PROJECT NO: 19-1530
DATE: JANUARY 2021
SCALE: 1:200

DILLON CONSULTING

REVISIONS

NO.	DATE	BY	CHKD BY	DESCRIPTION
1	2021-08-10	JS	BT	ISSUED FOR PUBLIC COMMENT REVIEW



- LEGEND:**
- PROPERTY LINE
 - LIMIT OF WORK
 - PLANT CODE
 - PLANT QUANTITY
 - PROPOSED DECIDUOUS TREE
 - PROPOSED CONIFEROUS TREE
 - SHRUBS/GROUND COVER
 - MEADOW PLANTING
 - RIPARIAN PLANTING
 - BIGSVALE
 - EXISTING TREE TO REMAIN

Plant List, Memorial Park
(Refer to master sheet list for quantities)

Code	Botanical Name	Common Name
1	Asplenium platyneuron	Rock Fern
2	Asplenium adnigrum	Rock Fern
3	Asplenium platyneuron	Rock Fern
4	Asplenium platyneuron	Rock Fern
5	Asplenium platyneuron	Rock Fern
6	Asplenium platyneuron	Rock Fern
7	Asplenium platyneuron	Rock Fern
8	Asplenium platyneuron	Rock Fern
9	Asplenium platyneuron	Rock Fern
10	Asplenium platyneuron	Rock Fern
11	Asplenium platyneuron	Rock Fern
12	Asplenium platyneuron	Rock Fern
13	Asplenium platyneuron	Rock Fern
14	Asplenium platyneuron	Rock Fern
15	Asplenium platyneuron	Rock Fern
16	Asplenium platyneuron	Rock Fern
17	Asplenium platyneuron	Rock Fern
18	Asplenium platyneuron	Rock Fern
19	Asplenium platyneuron	Rock Fern
20	Asplenium platyneuron	Rock Fern
21	Asplenium platyneuron	Rock Fern
22	Asplenium platyneuron	Rock Fern
23	Asplenium platyneuron	Rock Fern
24	Asplenium platyneuron	Rock Fern
25	Asplenium platyneuron	Rock Fern
26	Asplenium platyneuron	Rock Fern
27	Asplenium platyneuron	Rock Fern
28	Asplenium platyneuron	Rock Fern
29	Asplenium platyneuron	Rock Fern
30	Asplenium platyneuron	Rock Fern
31	Asplenium platyneuron	Rock Fern
32	Asplenium platyneuron	Rock Fern
33	Asplenium platyneuron	Rock Fern
34	Asplenium platyneuron	Rock Fern
35	Asplenium platyneuron	Rock Fern
36	Asplenium platyneuron	Rock Fern
37	Asplenium platyneuron	Rock Fern
38	Asplenium platyneuron	Rock Fern
39	Asplenium platyneuron	Rock Fern
40	Asplenium platyneuron	Rock Fern
41	Asplenium platyneuron	Rock Fern
42	Asplenium platyneuron	Rock Fern
43	Asplenium platyneuron	Rock Fern
44	Asplenium platyneuron	Rock Fern
45	Asplenium platyneuron	Rock Fern
46	Asplenium platyneuron	Rock Fern
47	Asplenium platyneuron	Rock Fern
48	Asplenium platyneuron	Rock Fern
49	Asplenium platyneuron	Rock Fern
50	Asplenium platyneuron	Rock Fern
51	Asplenium platyneuron	Rock Fern
52	Asplenium platyneuron	Rock Fern
53	Asplenium platyneuron	Rock Fern
54	Asplenium platyneuron	Rock Fern
55	Asplenium platyneuron	Rock Fern
56	Asplenium platyneuron	Rock Fern
57	Asplenium platyneuron	Rock Fern
58	Asplenium platyneuron	Rock Fern
59	Asplenium platyneuron	Rock Fern
60	Asplenium platyneuron	Rock Fern
61	Asplenium platyneuron	Rock Fern
62	Asplenium platyneuron	Rock Fern
63	Asplenium platyneuron	Rock Fern
64	Asplenium platyneuron	Rock Fern
65	Asplenium platyneuron	Rock Fern
66	Asplenium platyneuron	Rock Fern
67	Asplenium platyneuron	Rock Fern
68	Asplenium platyneuron	Rock Fern
69	Asplenium platyneuron	Rock Fern
70	Asplenium platyneuron	Rock Fern
71	Asplenium platyneuron	Rock Fern
72	Asplenium platyneuron	Rock Fern
73	Asplenium platyneuron	Rock Fern
74	Asplenium platyneuron	Rock Fern
75	Asplenium platyneuron	Rock Fern
76	Asplenium platyneuron	Rock Fern
77	Asplenium platyneuron	Rock Fern
78	Asplenium platyneuron	Rock Fern
79	Asplenium platyneuron	Rock Fern
80	Asplenium platyneuron	Rock Fern
81	Asplenium platyneuron	Rock Fern
82	Asplenium platyneuron	Rock Fern
83	Asplenium platyneuron	Rock Fern
84	Asplenium platyneuron	Rock Fern
85	Asplenium platyneuron	Rock Fern
86	Asplenium platyneuron	Rock Fern
87	Asplenium platyneuron	Rock Fern
88	Asplenium platyneuron	Rock Fern
89	Asplenium platyneuron	Rock Fern
90	Asplenium platyneuron	Rock Fern
91	Asplenium platyneuron	Rock Fern
92	Asplenium platyneuron	Rock Fern
93	Asplenium platyneuron	Rock Fern
94	Asplenium platyneuron	Rock Fern
95	Asplenium platyneuron	Rock Fern
96	Asplenium platyneuron	Rock Fern
97	Asplenium platyneuron	Rock Fern
98	Asplenium platyneuron	Rock Fern
99	Asplenium platyneuron	Rock Fern
100	Asplenium platyneuron	Rock Fern



PROJECT NO: 19-1530

DATE: MM23

PORT CREDIT HARBOUR WEST PARKS
CITY OF MISSISSAUGA

Planting Plan
Memorial Park

NO.	REVISED BY	DATE	DESCRIPTION
1	AS	AS	ISSUED FOR PUBLIC COMMENT
2	AS	AS	
3	AS	AS	
4	AS	AS	
5	AS	AS	
6	AS	AS	
7	AS	AS	
8	AS	AS	
9	AS	AS	
10	AS	AS	
11	AS	AS	
12	AS	AS	
13	AS	AS	
14	AS	AS	
15	AS	AS	
16	AS	AS	
17	AS	AS	
18	AS	AS	
19	AS	AS	
20	AS	AS	
21	AS	AS	
22	AS	AS	
23	AS	AS	
24	AS	AS	
25	AS	AS	
26	AS	AS	
27	AS	AS	
28	AS	AS	
29	AS	AS	
30	AS	AS	
31	AS	AS	
32	AS	AS	
33	AS	AS	
34	AS	AS	
35	AS	AS	
36	AS	AS	
37	AS	AS	
38	AS	AS	
39	AS	AS	
40	AS	AS	
41	AS	AS	
42	AS	AS	
43	AS	AS	
44	AS	AS	
45	AS	AS	
46	AS	AS	
47	AS	AS	
48	AS	AS	
49	AS	AS	
50	AS	AS	
51	AS	AS	
52	AS	AS	
53	AS	AS	
54	AS	AS	
55	AS	AS	
56	AS	AS	
57	AS	AS	
58	AS	AS	
59	AS	AS	
60	AS	AS	
61	AS	AS	
62	AS	AS	
63	AS	AS	
64	AS	AS	
65	AS	AS	
66	AS	AS	
67	AS	AS	
68	AS	AS	
69	AS	AS	
70	AS	AS	
71	AS	AS	
72	AS	AS	
73	AS	AS	
74	AS	AS	
75	AS	AS	
76	AS	AS	
77	AS	AS	
78	AS	AS	
79	AS	AS	
80	AS	AS	
81	AS	AS	
82	AS	AS	
83	AS	AS	
84	AS	AS	
85	AS	AS	
86	AS	AS	
87	AS	AS	
88	AS	AS	
89	AS	AS	
90	AS	AS	
91	AS	AS	
92	AS	AS	
93	AS	AS	
94	AS	AS	
95	AS	AS	
96	AS	AS	
97	AS	AS	
98	AS	AS	
99	AS	AS	
100	AS	AS	

225 YORKLAND BLVD 8800 NORTH YORK, ON M2H 4R9
TEL: 416-291-1291 FAX: 416-291-1292
WWW.DILLONCONSULTING.COM

Conditions of Use

Verify elevations and/or dimensions on drawing prior to use.
 Replicate any discrepancies to Dillon Consulting Limited.
 Do not scale dimensions from drawing.
 Do not modify drawing (e.g. use for other purposes) without written permission from Dillon Consulting Limited.

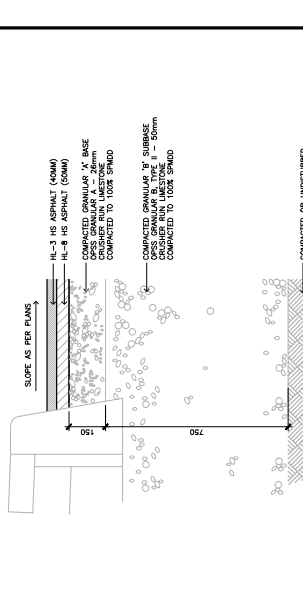
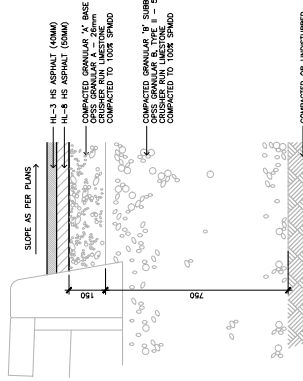
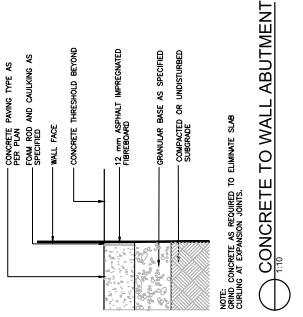
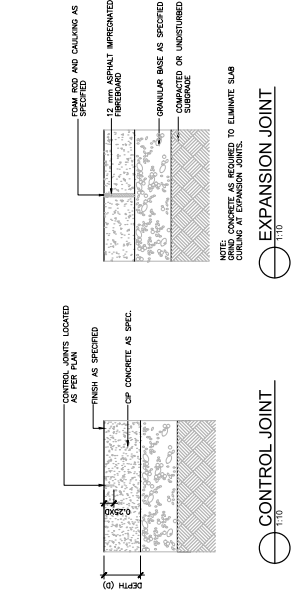
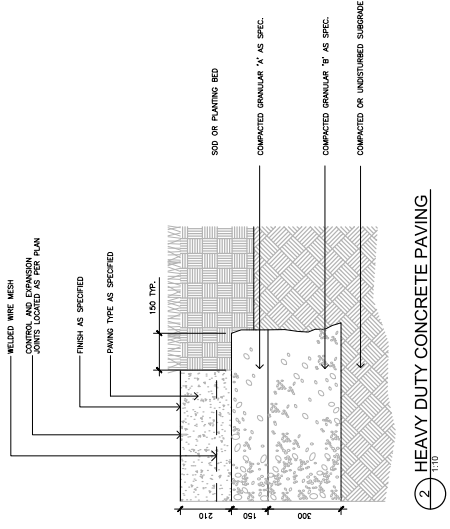
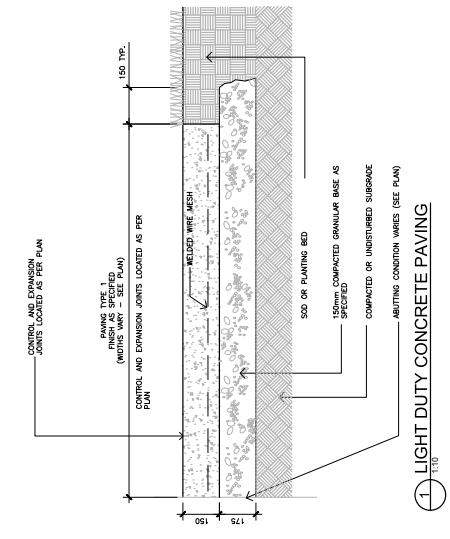

Conditions of Use

Verify elevations and/or dimensions on drawing prior to use.
 Report any discrepancies to Dillon Consulting Limited.
 Do not scale dimensions from drawing.
 Do not modify drawing (re-use) for use for purposes other than those intended without the written permission from Dillon Consulting Limited.

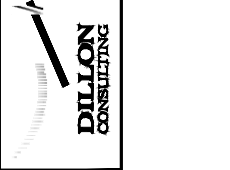

NO.	REV.	DATE	BY	REVISIONS		
				NO.	DATE	BY
1	ISSUED FOR PRELIMINARY REVIEW	2021-08-10	AS			
2	AS SHOWN					

DATE: JANUARY 2021
 DRAWN: AS
 CHECKED: AS
 PROJECT NO: 19-1530

PORT CREDIT HARBOUR WEST PARKS
 CITY OF MISSISSAUGA

Details Paving

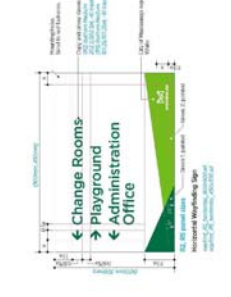

ENTRANCE SIGN

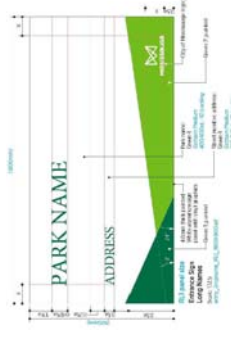

WAYFINDING SIGN

NOTE: SIGNAGE PANEL CONTENT TO BE PROVIDED BY THE CITY OF MISSISSAUGA



WARNING SIGN



REGULATORY SIGN



INFORMATION SIGN

1. NO PAVEMENT SHALL BE CUT AND USED THAT ARE LESS THAN 30% OF THE AREA OF A FULL PAVEMENT.

2. PAVEMENT SHALL BE ADJUSTED TO MAINTAIN THE USE OF ANY PAVEMENT LESS THAN 30% OF THE AREA OF A FULL PAVEMENT.

3. CONTRACTORS TO CUT PAVEMENT TO FIT ASSURANCE MARKERS, WALK UTILITIES AND SALMON PLAQUES USING DIAMOND WIRE SAW TO ENSURE CLEAN, CURVED EDGES FIT SNUG AROUND UTILITY WITH MAX. 6mm GAP.

4. CORE DRILL PAVERS TO FIT VALVES WHEN APPLICABLE.

1. SALMON PLAQUES SHALL BE AS FOLLOWS:

• INDIVIDUAL CAST BRONZE, 10 MM THICK, ORBITAL FINISH, WAXED.

• EACH PLAQUE SHALL BE SUPPORTED BY A MINIMUM OF 3 - 6 MM INDIAN STAINLESS STEEL THEREADED RODS ANCHORED MINIMUM 50 MM INTO CONCRETE.

2. SUBMIT DETAILED SHOP DRAWINGS SHOWING THE METHODS PROPOSED TO KEEP SALMON PLAQUES FIRMLY IN POSITION DURING CONCRETE PLACEMENT.

3. PRODUCE A SAMPLE PANEL OF PLAQUES.

4. MAKE CHANGES AS NECESSARY FOLLOWING REVIEW OF THE SAMPLE PANEL BY THE DEPARTMENTAL REPRESENTATIVE.

5. ONCE APPROVED, THE SAMPLE PANEL SHALL BE THE BASIS OF ACCEPTANCE FOR THE FINISHED PAVING THEMES.

CONCRETE SIDEWALK EDGE

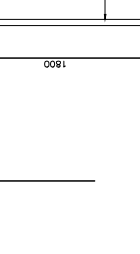

CONCRETE SIDEWALK EDGE

1. SALMON PLAQUES SHALL BE AS FOLLOWS:

• INDIVIDUAL CAST BRONZE, 10 MM THICK, ORBITAL FINISH, WAXED.

• EACH PLAQUE SHALL BE SUPPORTED BY A MINIMUM OF 3 - 6 MM INDIAN STAINLESS STEEL THEREADED RODS ANCHORED MINIMUM 50 MM INTO CONCRETE.

2. SUBMIT DETAILED SHOP DRAWINGS SHOWING THE METHODS PROPOSED TO KEEP SALMON PLAQUES FIRMLY IN POSITION DURING CONCRETE PLACEMENT.

3. PRODUCE A SAMPLE PANEL OF PLAQUES.

4. MAKE CHANGES AS NECESSARY FOLLOWING REVIEW OF THE SAMPLE PANEL BY THE DEPARTMENTAL REPRESENTATIVE.

5. ONCE APPROVED, THE SAMPLE PANEL SHALL BE THE BASIS OF ACCEPTANCE FOR THE FINISHED PAVING THEMES.

PAVING THEMES AT THE PLAZA



PAVING THEMES AT THE PLAZA

CONCRETE SIDEWALK EDGE

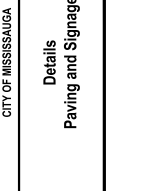

CONCRETE SIDEWALK EDGE

1. SALMON PLAQUES SHALL BE AS FOLLOWS:

• INDIVIDUAL CAST BRONZE, 10 MM THICK, ORBITAL FINISH, WAXED.

• EACH PLAQUE SHALL BE SUPPORTED BY A MINIMUM OF 3 - 6 MM INDIAN STAINLESS STEEL THEREADED RODS ANCHORED MINIMUM 50 MM INTO CONCRETE.

2. SUBMIT DETAILED SHOP DRAWINGS SHOWING THE METHODS PROPOSED TO KEEP SALMON PLAQUES FIRMLY IN POSITION DURING CONCRETE PLACEMENT.

3. PRODUCE A SAMPLE PANEL OF PLAQUES.

4. MAKE CHANGES AS NECESSARY FOLLOWING REVIEW OF THE SAMPLE PANEL BY THE DEPARTMENTAL REPRESENTATIVE.

5. ONCE APPROVED, THE SAMPLE PANEL SHALL BE THE BASIS OF ACCEPTANCE FOR THE FINISHED PAVING THEMES.

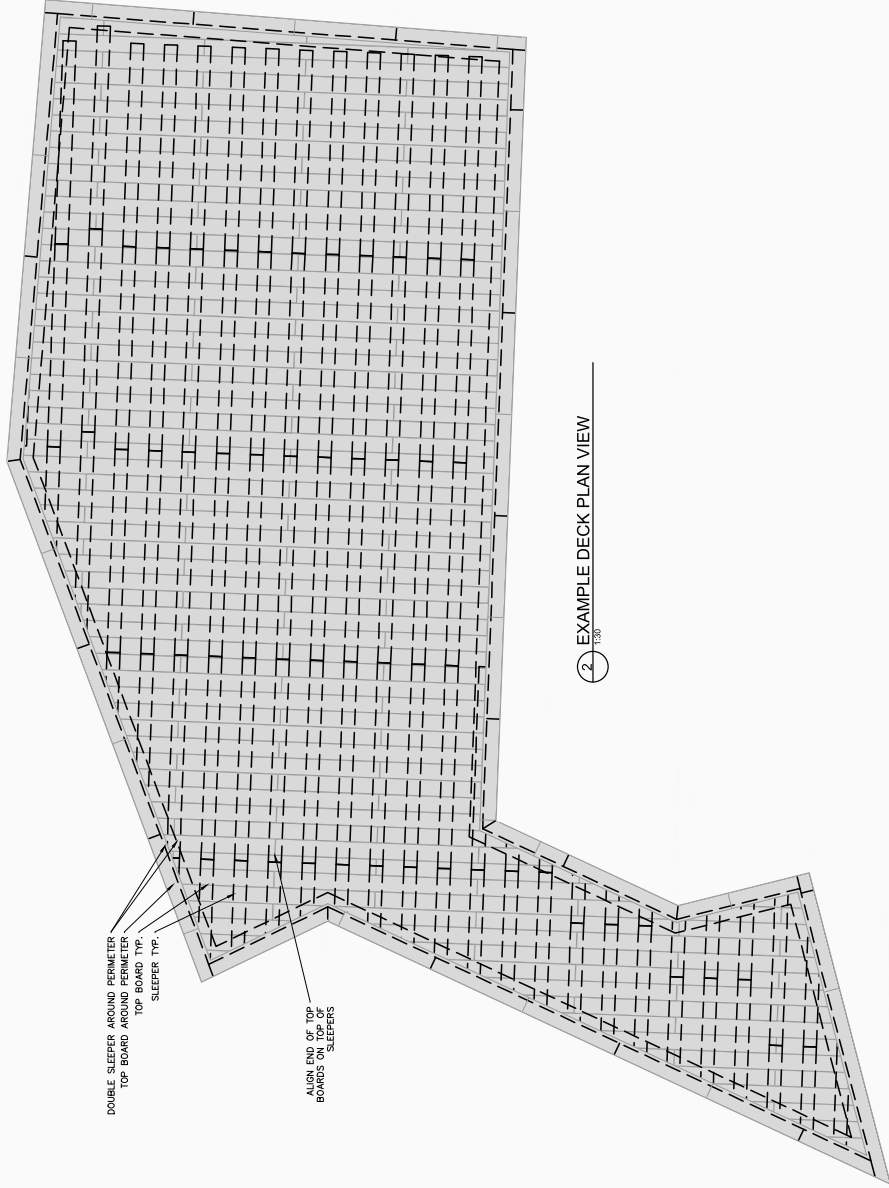
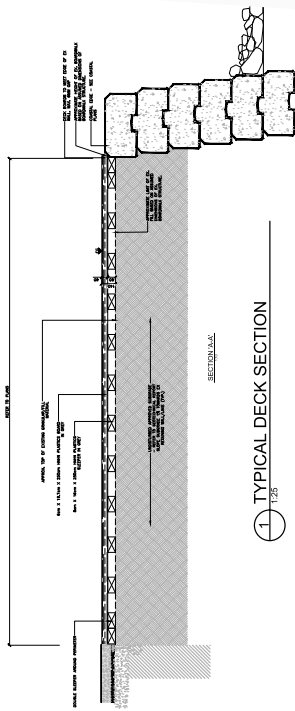

Conditions of Use
 Verify elevations and/or dimensions on drawing prior to use.
 Report any discrepancies to Dillon Consulting Limited.
 Do not scale dimensions from drawing.
 Do not modify drawing or use for purposes other than those intended without the prior written permission from Dillon Consulting Limited.



NO.	DATE	BY	REVISED FOR
1	2021-08-10	JG	ISSUED FOR PUBLIC COMMENT REVIEW

PROJECT NO. 19-1530
 SHEET NO. MM26
 PORT CREDIT HARBOUR WEST PARKS
 CITY OF MISSISSAUGA
 Details
 Lookout Decks

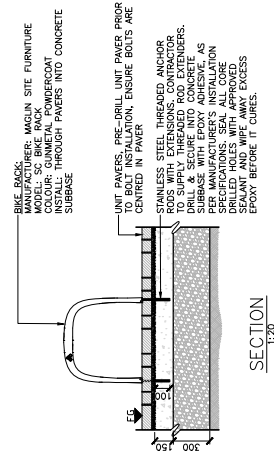

NOTE:
1. CONTRACTOR TO COORDINATE FINAL LOCATION OF THE BIKE RACKS WITH THE CONTRACT ADMINISTRATOR AND LANDSCAPE ARCHITECT.
2. PROPOSED LOCATIONS SHOULD BE IDENTIFIED ON SITE. CONTRACTOR TO SUBMIT SHOP DRAWINGS TO THE CONTRACT ADMINISTRATOR AND LANDSCAPE ARCHITECT, PRIOR TO INSTALLATION.

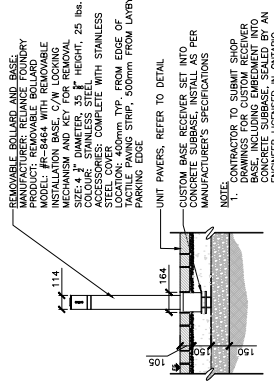

THROUGH UNIT PAVING
1:200

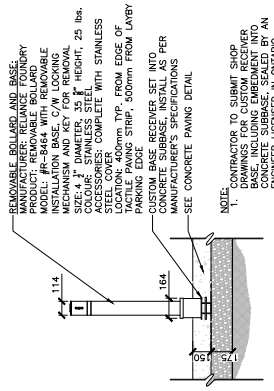

THROUGH CONCRETE
1:200

1. BIKE RACK MOUNTED THROUGH PAVERS INTO CONCRETE BASE

2. BOLLARD INSTALLATIONS

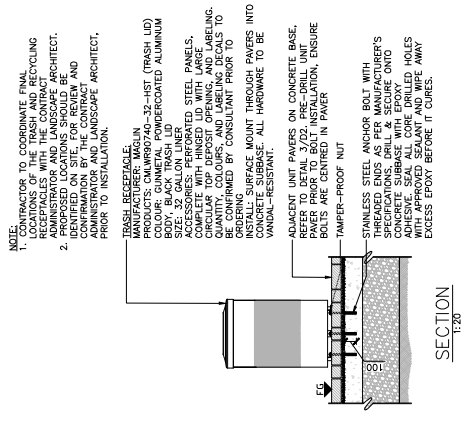

SECTION 1:200
3. TRASH MOUNTED ON UNIT PAVING

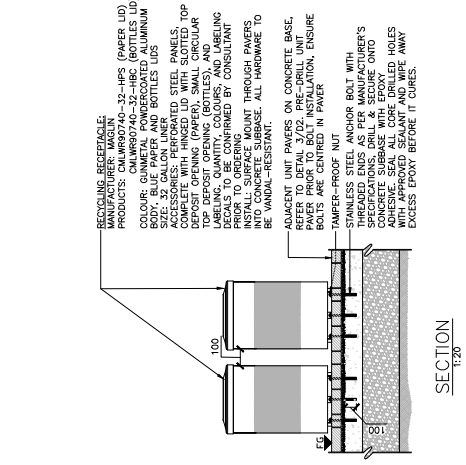

SECTION 1:200
4. RECYCLING MOUNTED ON UNIT PAVING

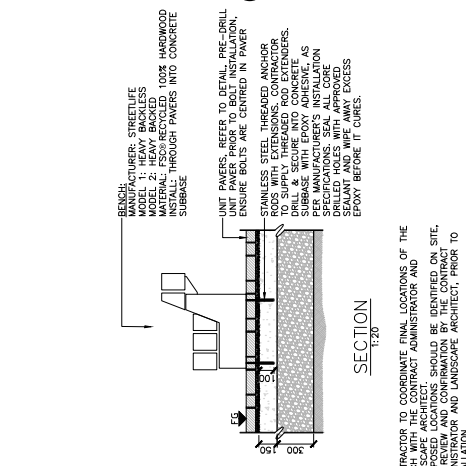

SECTION 1:200
5. BENCH MOUNTED ON UNIT PAVING

REMOVABLE BOLLARD AND BASE.
MANUFACTURER: RELIANCE FOUNDRY
MODEL: FR-8464 WITH REMOVABLE INSTALLATION BASE, C/W LOCKING MECHANISM AND 1/2" HOLES FOR UNIT PAVING.
SIZE: 4" DIAMETER, 35" HEIGHT, 25 LBS.
COLOUR: STAINLESS STEEL.
STEEL COVER COMPLETE WITH STAINLESS STEEL COVER.
LOCATION: 400mm TYP. FROM EDGE OF PARKING STRIP, 500mm FROM LANYR.

REMOVABLE BOLLARD AND BASE.
MANUFACTURER: RELIANCE FOUNDRY
MODEL: FR-8464 WITH REMOVABLE INSTALLATION BASE, C/W LOCKING MECHANISM AND 1/2" HOLES FOR UNIT PAVING.
SIZE: 4" DIAMETER, 35" HEIGHT, 25 LBS.
COLOUR: STAINLESS STEEL.
STEEL COVER COMPLETE WITH STAINLESS STEEL COVER.
LOCATION: 400mm TYP. FROM EDGE OF PARKING STRIP, 500mm FROM LANYR.

REMOVABLE BOLLARD AND BASE.
MANUFACTURER: RELIANCE FOUNDRY
MODEL: FR-8464 WITH REMOVABLE INSTALLATION BASE, C/W LOCKING MECHANISM AND 1/2" HOLES FOR UNIT PAVING.
SIZE: 4" DIAMETER, 35" HEIGHT, 25 LBS.
COLOUR: STAINLESS STEEL.
STEEL COVER COMPLETE WITH STAINLESS STEEL COVER.
LOCATION: 400mm TYP. FROM EDGE OF PARKING STRIP, 500mm FROM LANYR.

1. BIKE RACK MOUNTED THROUGH PAVERS INTO CONCRETE BASE

2. BOLLARD INSTALLATIONS

NOTE:
1. CONTRACTOR TO COORDINATE FINAL LOCATION OF THE TRASH AND RECYCLING BINS WITH THE CONTRACT ADMINISTRATOR AND LANDSCAPE ARCHITECT.
2. PROPOSED LOCATIONS SHOULD BE IDENTIFIED ON SITE. CONTRACTOR TO SUBMIT SHOP DRAWINGS TO THE CONTRACT ADMINISTRATOR AND LANDSCAPE ARCHITECT, PRIOR TO INSTALLATION.

RECYCLING BIN/BIN SET.
MANUFACTURER: MAGLIN
PRODUCTS: CALWR90740-32-HBC (PAPER LID) COLOUR: GUNMETAL POWDERCOATED ALUMINUM
SIZE: 32 GALLON LINER, 100" DIAMETER, 100" HEIGHT, 25 LBS.
COMPLETE WITH HINGED LID WITH DEPOSIT OPENING (PAPER), SMALL CIRCULAR LABEL DEPOSIT OPENING (PLASTIC), AND LABELING DECALES TO BE CONFIRMED BY CONSULTANT PRIOR TO INSTALLATION.
INSTALL SURFACE MOUNT THROUGH PAVERS INTO CONCRETE SUBSTRATE. ALL HARDWARE TO BE VANDAL-RESISTANT.
ADJACENT UNIT PAVERS ON CONCRETE BASE. REFER TO DETAIL 5.02-USE-DRILL UNIT PAVERS PRIOR TO BOLT INSTALLATION. ENSURE BOLTS ARE CENTRED IN PAPER TAMPER-PROOF NUT STAINLESS STEEL AS PER MANUFACTURER'S SPECIFICATIONS. DRILL & SECURE ONTO CONCRETE SUBSTRATE WITH APPROVED ADHESIVE SEAL ALL CORE DRILLED HOLES WITH APPROVED SEALANT AND WIFE AWAY EXCESS EPONY BEFORE IT CURES.

NOTE:
1. CONTRACTOR TO COORDINATE FINAL LOCATIONS OF THE BENCHES WITH THE CONTRACT ADMINISTRATOR AND LANDSCAPE ARCHITECT.
2. PROPOSED LOCATIONS SHOULD BE IDENTIFIED ON SITE. CONTRACTOR TO SUBMIT SHOP DRAWINGS TO THE CONTRACT ADMINISTRATOR AND LANDSCAPE ARCHITECT, PRIOR TO INSTALLATION.

RECYCLING BIN/BIN SET.
MANUFACTURER: MAGLIN
PRODUCTS: CALWR90740-32-HBC (PAPER LID) COLOUR: GUNMETAL POWDERCOATED ALUMINUM
SIZE: 32 GALLON LINER, 100" DIAMETER, 100" HEIGHT, 25 LBS.
COMPLETE WITH HINGED LID WITH DEPOSIT OPENING (PAPER), SMALL CIRCULAR LABEL DEPOSIT OPENING (PLASTIC), AND LABELING DECALES TO BE CONFIRMED BY CONSULTANT PRIOR TO INSTALLATION.
INSTALL SURFACE MOUNT THROUGH PAVERS INTO CONCRETE SUBSTRATE. ALL HARDWARE TO BE VANDAL-RESISTANT.
ADJACENT UNIT PAVERS ON CONCRETE BASE. REFER TO DETAIL 5.02-USE-DRILL UNIT PAVERS PRIOR TO BOLT INSTALLATION. ENSURE BOLTS ARE CENTRED IN PAPER TAMPER-PROOF NUT STAINLESS STEEL AS PER MANUFACTURER'S SPECIFICATIONS. DRILL & SECURE ONTO CONCRETE SUBSTRATE WITH APPROVED ADHESIVE SEAL ALL CORE DRILLED HOLES WITH APPROVED SEALANT AND WIFE AWAY EXCESS EPONY BEFORE IT CURES.

STREETLIFE®
DESIGN: STREETLIFE
PROMOTED BY: MCGILL/STREETLIFE & PARTNERS

STREETLIFE®
DESIGN: STREETLIFE
PROMOTED BY: MCGILL/STREETLIFE & PARTNERS

NO.	DATE	DESCRIPTION	BY	CHKD
1	2021-08-10	ISSUED FOR PUBLIC COMMENT	JS	JS
2	2021-08-10	AS SHOWN	JS	JS

REVISIONS

DATE: JANUARY 2021

BY: JS

CHKD: JS

PROJECT: PORT CREDIT HARBOUR WEST PARKS
CITY OF MISSISSAUGA

DILLON CONSULTING

Conditions of Use
Verify elevations and/or dimensions on drawing prior to use.
Register any discrepancies to Dillon Consulting Limited.
Do not modify drawing (re-use for reuse) without prior written permission from Dillon Consulting Limited.

PORT CREDIT HARBOUR WEST PARKS
CITY OF MISSISSAUGA

Details
Site Furniture

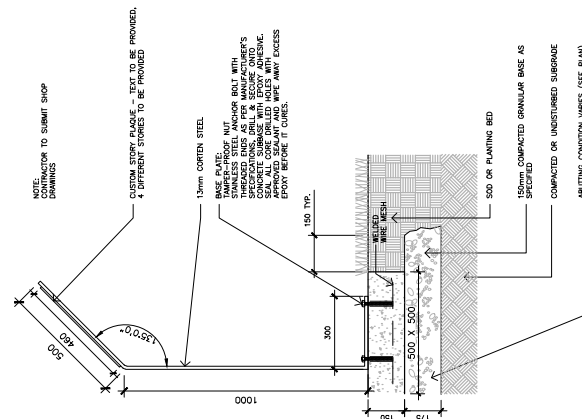

1 STORY THEMING PANEL
1/20

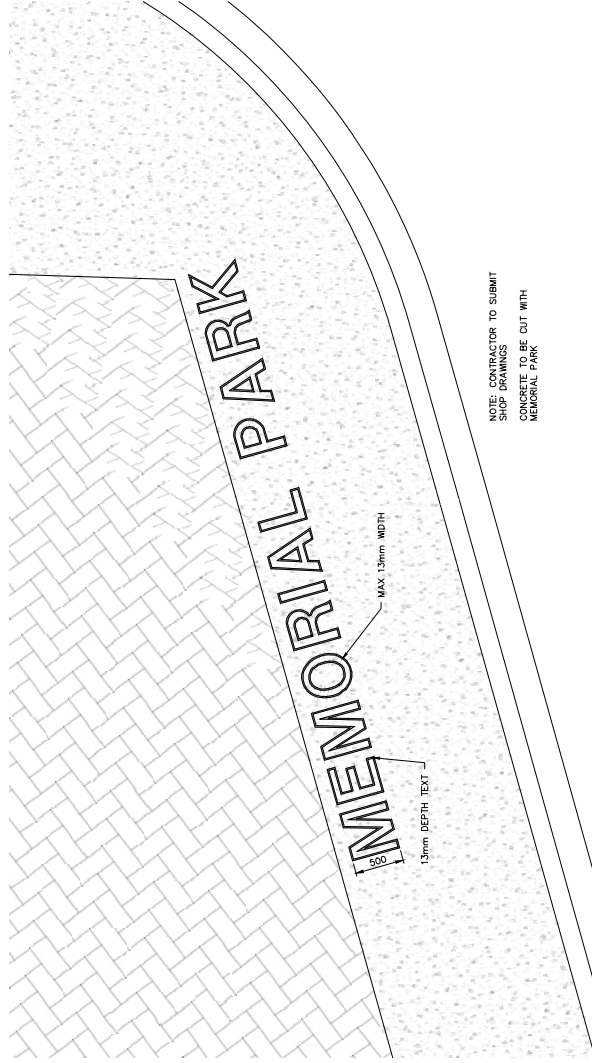

2 PARK NAME IN CONCRETE
1/20

NO.	REV.	DESCRIPTION	DATE	BY	CHKD.
1		ISSUED FOR PRELIMINARY REVIEW	2021-08-10	JG	
		AS SHOWN			



Conditions of Use
Verify elevations and/or dimensions on drawing prior to use.
Reprint any discrepancies to Dillon Consulting Limited.
Do not scale dimensions from drawing.
Do not modify drawing. Do not use for purposes other than those intended without the written permission from Dillon Consulting Limited.

Issued for Review June 10, 2021

Sheet Number	Sheet Title
MR0	Marina Park
MR1	Marina Park: Cover Page
MR2	Marina Park
MR3	Marina Park
MR4	Marina Park: River Gate
MR5	Marina Park
MR6	Marina Park: Erosion and Sediment Control Plan
MR7	Marina Park Phase 1
MR8	Marina Park Phase 2
MR9	Marina Park Phase 2
MR10	Marina Park: Details
MR11	Marina Park: Removals Plan
MR12	Marina Park
MR13	Marina Park: Site
MR14	Marina Park: Stormwater Management
MR15	Marina Park - Bio-retention Details
MR16	Marina Park: Existing Physical Constraints
MR17	Marina Park: Boardwalk Details 1
MR18	Marina Park: Boardwalk Details 2
MR19	Marina Park: Geometry and General Layout
MR20	Marina Park
MR21	Marina Park: Marina Park Pedestrian Bridge
MR22	Marina Park: General Arrangement and Removals
MR23	New Construction
MR24	Retaining Wall Plan
MR25	Marina Park: Landscaping Details
MR26	Marina Park
MR27	Marina Park: Materials Plan
MR28	Marina Park
MR29	Marina Park: Grading Plan
MR30	Marina Park
MR31	Marina Park: Planting Plan
MR32	Marina Park: Details
MR33	Marina Park: Planting
MR34	Soil Cells
MR35	Planting
MR36	Planting: Signage
MR37	Lookout Decks
MR38	Walls
MR39	Site Furniture
MR40	Theming Items
MR41	Marina Park: Electrical Plans
E-1	Marina Park Electrical/Lighting

Drawing Index

MARINA PARK

PORT CREDIT HARBOUR WEST PARKS

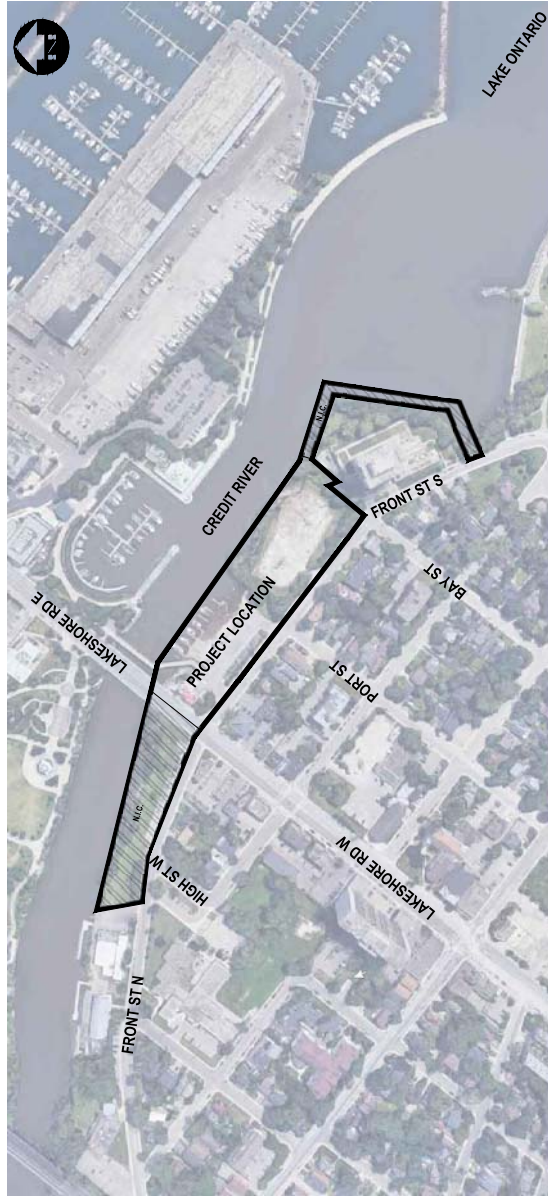

Project Team



DILLON
CONSULTING

SHOREPLAN CONSULTANTS
INC.



MISSISSAUGA

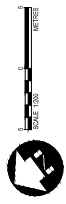

- LEGEND:**
- PROPERTY LINE (dashed line)
 - LIMIT OF WORK (thick dashed line)
 - EXISTING TREE (circle with cross-hatch)
 - MONITORING WELL (circle with cross-hatch)

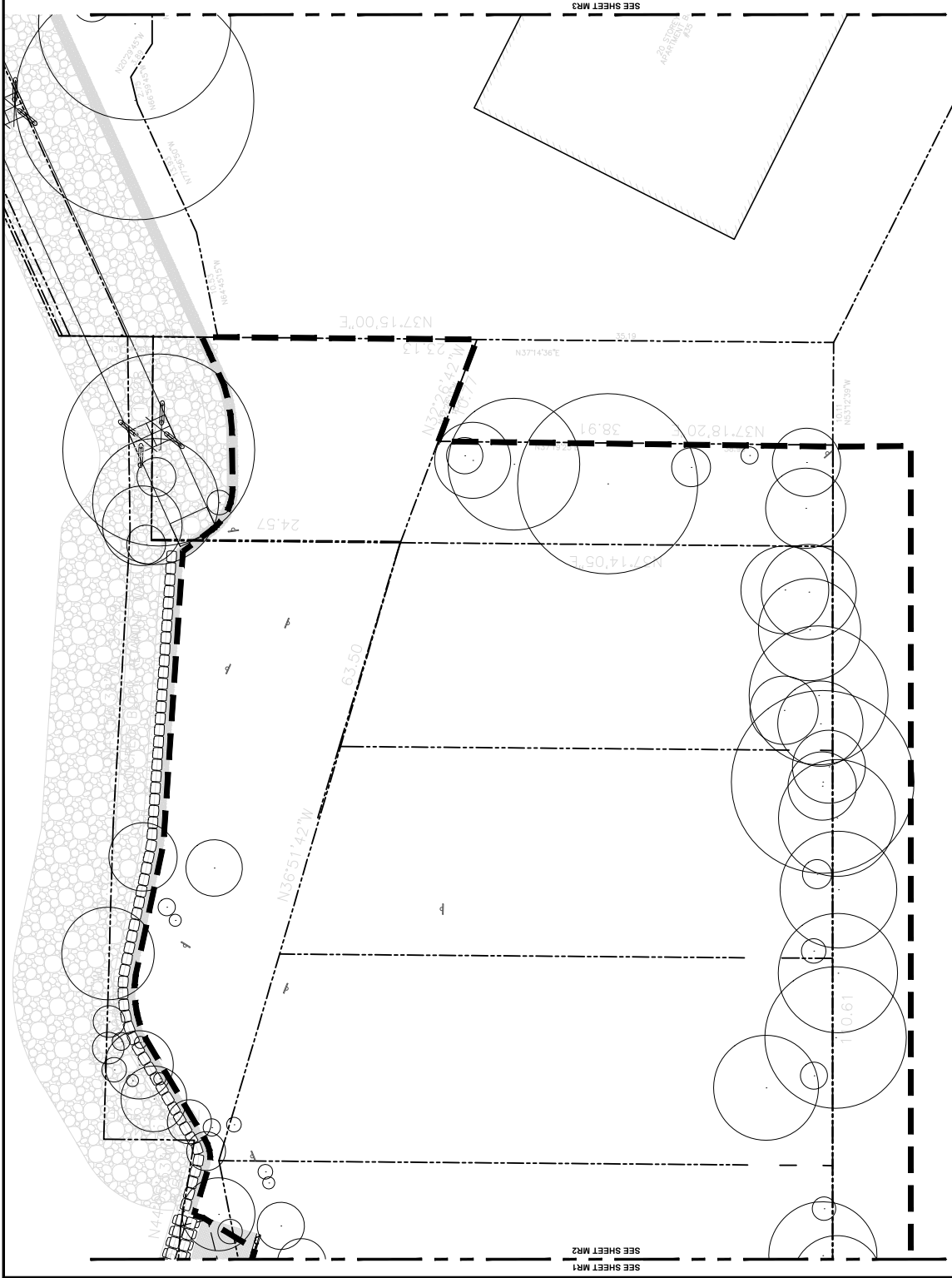

Conditions of Use
 Verify elevations and/or dimensions on drawing prior to use.
 Register any discrepancies to Dillon Consulting Limited.
 Do not scale dimensions from drawing.
 Do not modify drawing (e.g. use for other purposes) without written permission from Dillon Consulting Limited.



NO.	REV.	DATE	DESCRIPTION
1		2021-08-10	ISSUED FOR PUBLIC COMMENT REVIEW

PORT CREDIT HARBOUR WEST PARKS
 CITY OF MISSISSAUGA

**Existing Conditions
 Marina Park**

PROJECT NO: 19-1530
 PARTIAL
MR2

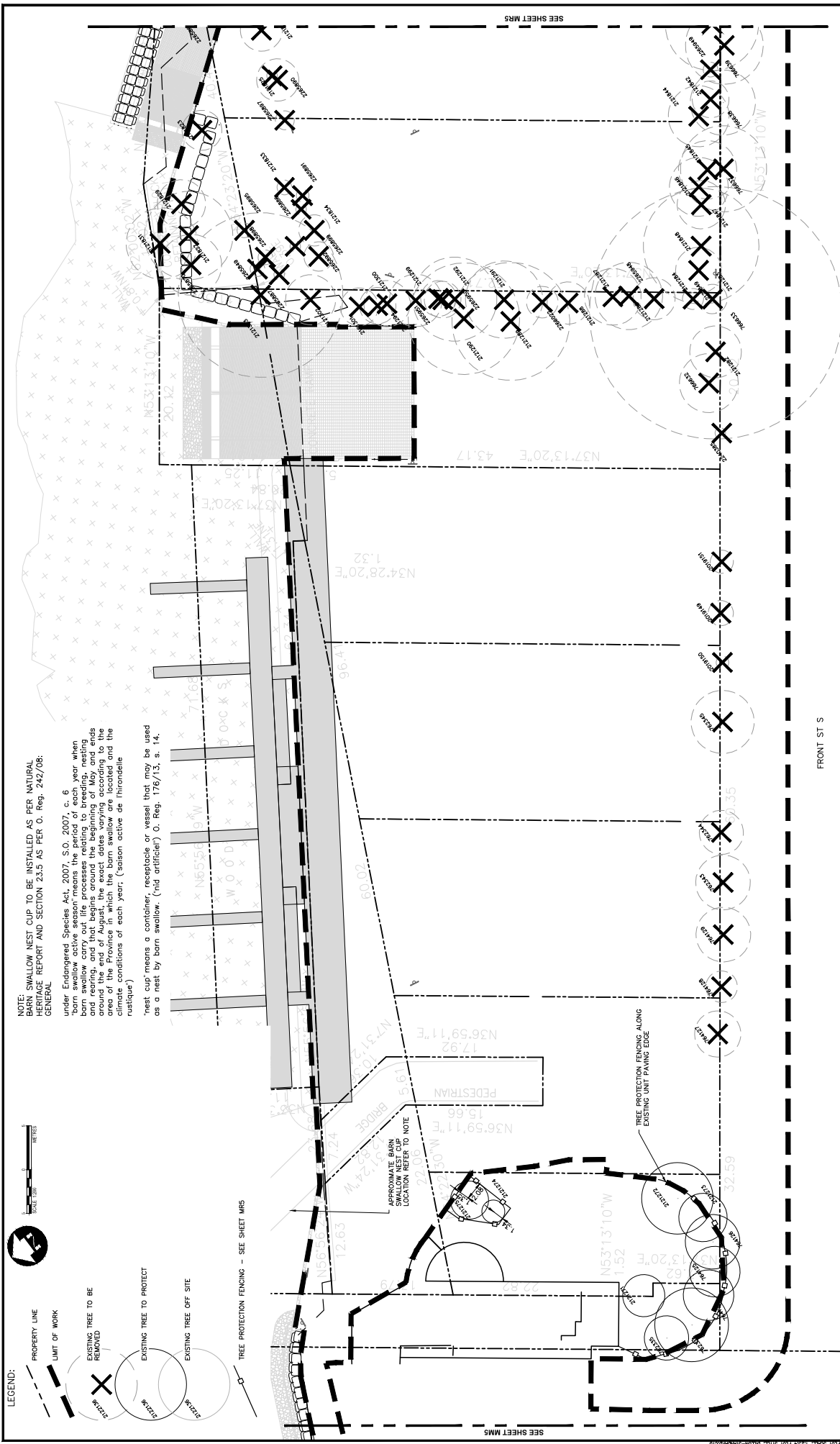

NOTE:
BARN SWALLOW NEST CUP TO BE INSTALLED AS PER NATURAL HERITAGE REPORT AND SECTION 23.5 AS PER O. Reg. 242/08: GENERAL

under Endangered Species Act, 2007, S.O. 2007, c. 6
'barn swallow active season' means the period of each year when barn swallows carry out life processes relating to breeding, nesting and rearing, and that begins in around the beginning of May and ends in around the end of August in the area of the Province in which the barn swallow are located and the climate conditions of each year, ('saison active de l'hirondelle rustique')

'nest cup' means a container, receptacle or vessel that may be used as a nest by barn swallow. ('nid artificiel') O. Reg. 176/13, s. 14.



LEGEND:

- PROPERTY LINE
- LIMIT OF WORK
- EXISTING TREE TO BE REMOVED
- EXISTING TREE TO PROTECT
- EXISTING TREE OFF SITE
- TREE PROTECTION FENCING - SEE SHEET MRS

<p>DILLON CONSULTING</p>		<p>PROJECT No: 19-1530</p> <p>DATE: JANUARY 2021</p> <p>SCALE: 1:200</p>	
<p>PORT CREDIT HARBOUR WEST PARKS CITY OF MISSISSAUGA</p> <p>Tree Protection Plan Marina Park</p>		<p>REVISED BY: JS DATE: 01/15/21</p> <p>DESIGNED BY: JS DATE: 01/15/21</p> <p>DRAWN BY: JS DATE: 01/15/21</p> <p>CHECKED BY: JS DATE: 01/15/21</p> <p>APPROVED BY: JS DATE: 01/15/21</p> <p>FOR: ISSUED FOR PROCLAMATION REVIEW</p>	
<p>Conditions of Use</p> <p>Verify elevations and/or dimensions on drawing prior to use. Report any discrepancies to Dillon Consulting Limited.</p> <p>Do not scale dimensions from drawing.</p> <p>This drawing is to be used for purposes other than those intended without the written permission from Dillon Consulting Limited.</p>		<p>FRONT ST S</p>	

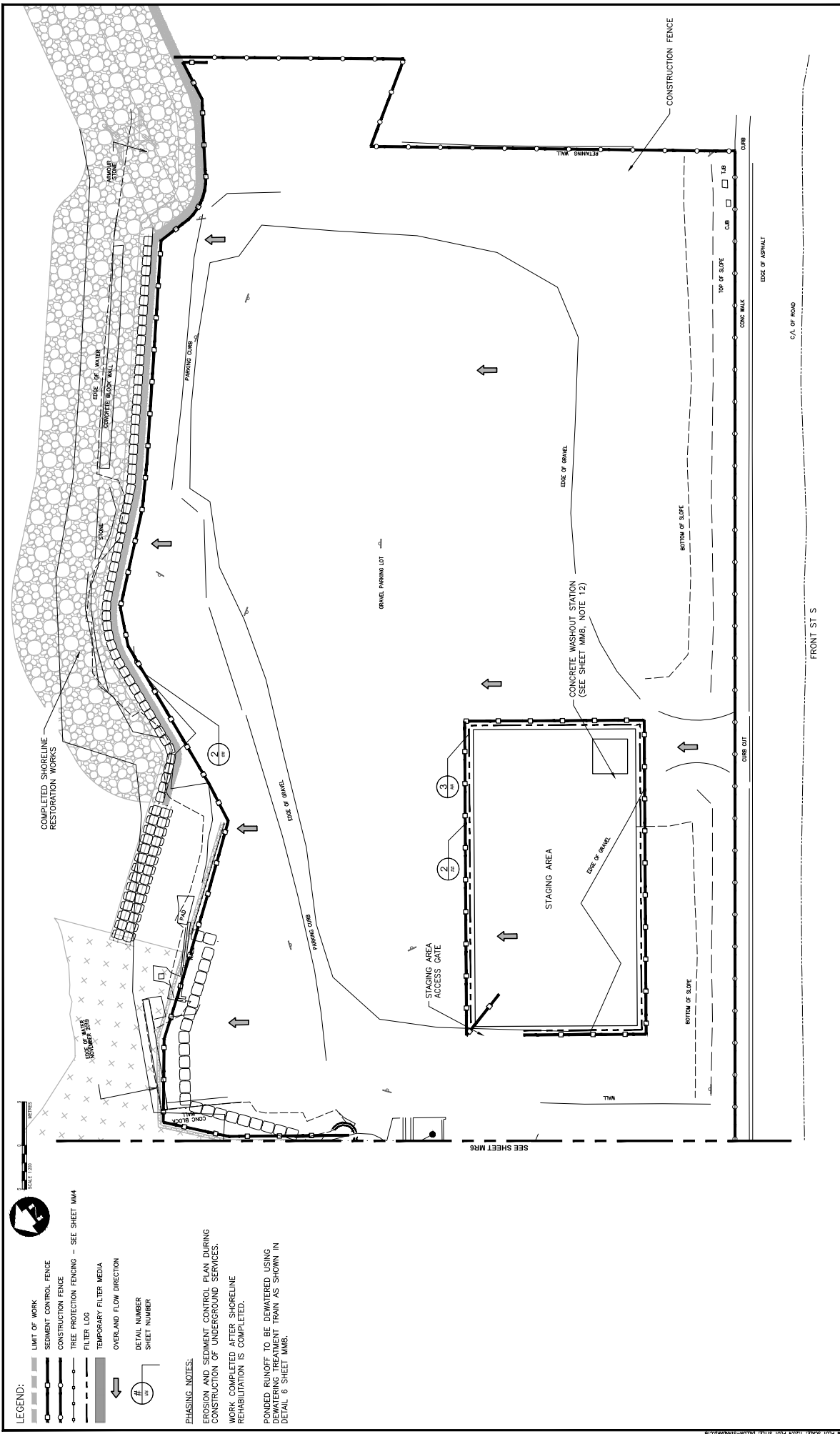

- LEGEND:**
- LIMIT OF WORK
 - SEDIMENT CONTROL FENCE
 - CONSTRUCTION FENCE
 - TREE PROTECTION FENCING - SEE SHEET M44
 - FILTER LOG
 - TEMPORARY FILTER MEDIA
 - OVERLAND FLOW DIRECTION
 - ① DETAIL NUMBER
 - ② SHEET NUMBER

PHASING NOTES:
 EROSION AND SEDIMENT CONTROL PLAN DURING CONSTRUCTION OF UNDERGROUND SERVICES.
 WORK COMPLETED AFTER SHORELINE REHABILITATION IS COMPLETED.
 PONDED RUNOFF TO BE DEWATERED USING DEWATERING TREATMENT TRAIN AS SHOWN IN DETAIL 6 SHEET MMS.

Conditions of Use
 Verify elevations and/or dimensions on drawing prior to use.
 Report any discrepancies to Dillon Consulting Limited.
 Do not scale dimensions from drawing.
 Do not modify drawing (reuse or reuse) for purposes other than those intended without the written permission from Dillon Consulting Limited.

DILLON CONSULTING

PROJECT NO: 19-1530
 CLIENT: PORT CREDIT HARBOUR WEST PARKS
 CITY OF MISSISSAUGA
 PROJECT: Erosion and Sediment Control Plan
 Marina Park Phase 1

NO.	DATE	BY	FOR
1	2021-08-10	JS	ISSUED FOR PUBLIC CONSULTATION
2	2021-08-10	JS	ISSUED FOR PUBLIC CONSULTATION
3	2021-08-10	JS	ISSUED FOR PUBLIC CONSULTATION
4	2021-08-10	JS	ISSUED FOR PUBLIC CONSULTATION
5	2021-08-10	JS	ISSUED FOR PUBLIC CONSULTATION
6	2021-08-10	JS	ISSUED FOR PUBLIC CONSULTATION
7	2021-08-10	JS	ISSUED FOR PUBLIC CONSULTATION
8	2021-08-10	JS	ISSUED FOR PUBLIC CONSULTATION
9	2021-08-10	JS	ISSUED FOR PUBLIC CONSULTATION
10	2021-08-10	JS	ISSUED FOR PUBLIC CONSULTATION
11	2021-08-10	JS	ISSUED FOR PUBLIC CONSULTATION
12	2021-08-10	JS	ISSUED FOR PUBLIC CONSULTATION
13	2021-08-10	JS	ISSUED FOR PUBLIC CONSULTATION
14	2021-08-10	JS	ISSUED FOR PUBLIC CONSULTATION
15	2021-08-10	JS	ISSUED FOR PUBLIC CONSULTATION
16	2021-08-10	JS	ISSUED FOR PUBLIC CONSULTATION
17	2021-08-10	JS	ISSUED FOR PUBLIC CONSULTATION
18	2021-08-10	JS	ISSUED FOR PUBLIC CONSULTATION
19	2021-08-10	JS	ISSUED FOR PUBLIC CONSULTATION
20	2021-08-10	JS	ISSUED FOR PUBLIC CONSULTATION

DATE: 2021-08-10 09:21:39 AM EST
 PROJECT: 2019-2020/2020/2020/19-1530-04-ENG-ES-CON
 PLOTTED BY: 6890, JMC
 235 YORKLAND BLVD #800, NORTH YORK, ON M2H 4R3
 TEL: 416-291-7139 FAX: 416-291-5041
 WWW.DILLONCONSULTING.COM

LEGEND:

- LIMIT OF WORK
- SEDIMENT CONTROL FENCE
- CONSTRUCTION FENCE
- TREE PROTECTION FENCING - SEE SHEET MM4
- FILTER LOG
- OVERLAND FILTER MEDIA
- OVERLAND FLOW DIRECTION
- DETAIL NUMBER
- SHEET NUMBER

PHASING NOTES:

EROSION AND SEDIMENT CONTROL PLAN DURING CONSTRUCTION OF LANDSCAPING REHABILITATION IS COMPLETED.

POST SERVICE INSTALLATION WORKS: COURSE GRADING, FINE GRADING, FURNISHING, SURFACE FINISHING, AND LANDSCAPING.

PONDED RUNOFF TO BE DETERMINED USING DETAILED TREATMENT TRAIN AS SHOWN IN DETAIL 6 SHEET MM6.

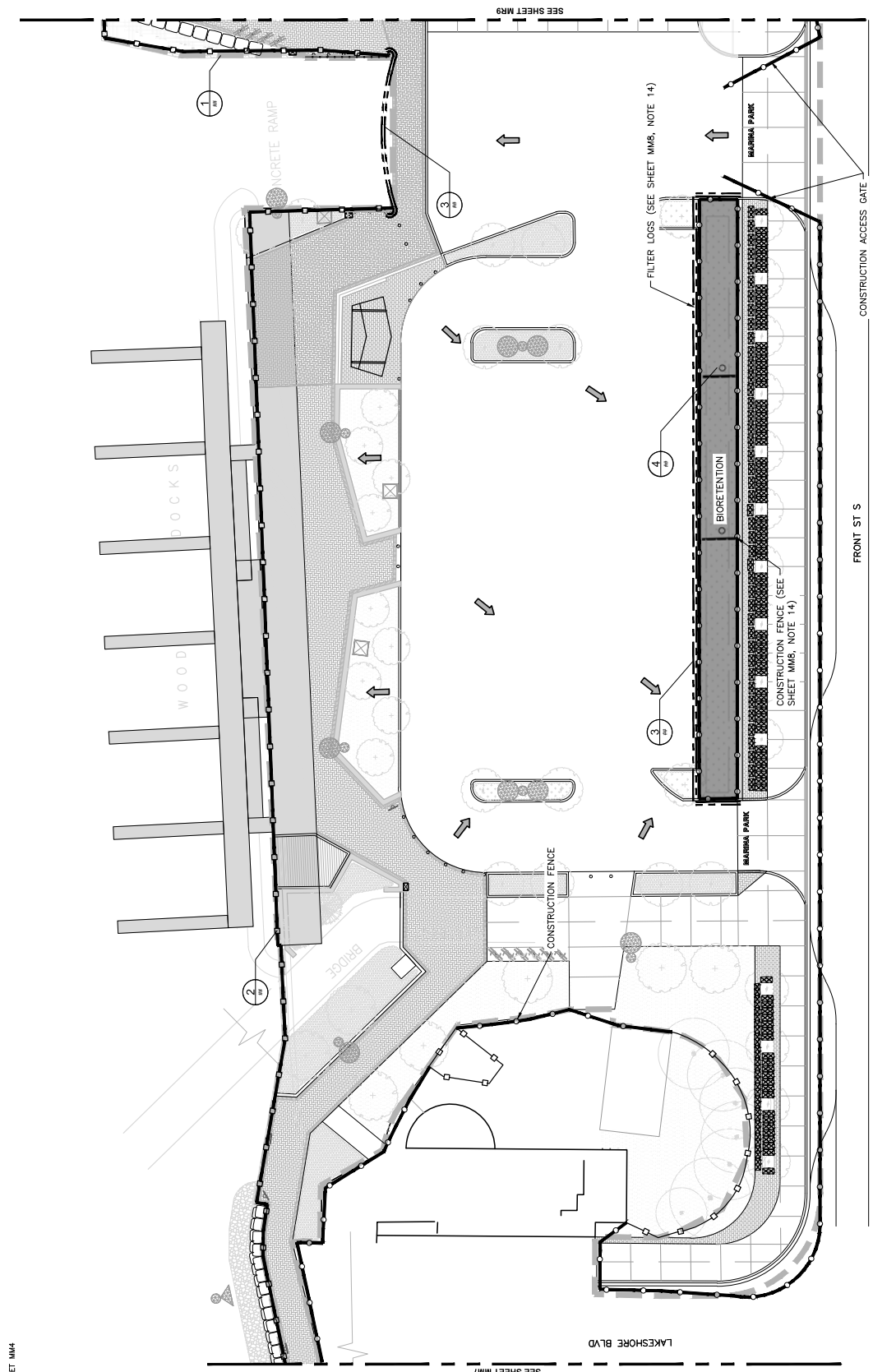

Conditions of Use

Verify elevations and/or dimensions on drawing prior to use. Report any discrepancies to Dillon Consulting Limited. Do not modify drawing (erase, resize, or scale) for purposes other than those intended. All drawings are the property of Dillon Consulting Limited. All rights reserved. No part of this drawing may be reproduced or transmitted in any form or by any means, electronic or mechanical, including photocopying, recording, or by any information storage and retrieval system, without permission from Dillon Consulting Limited.

DILLON CONSULTING

PROJECT NO: 19-1530
 PORT CREDIT HARBOUR WEST PARKS
 CITY OF MISSISSAUGA
 Erosion and Sediment Control Plan
 Marina Park Phase 2

NO.	DATE	BY	REV.	DESCRIPTION
1	2021-08-10	JS	1.000	ISSUED FOR PUBLIC CONSULTATION

DATE: 2021-08-10 09:29:09
 DRAWN BY: 6890, JMC
 CHECKED BY: 6890, JMC
 PROJECT: 19-1530-04-ENG-05-ENG
 FILE: 19-1530-04-ENG-05-ENG-01.dwg
 PLOT DATE: 2021-08-10 09:29:09
 PLOT SCALE: 1:1000
 PLOT STYLE: DILLON.ctb
 PLOT DEVICE: HP DesignJet 5000PSN

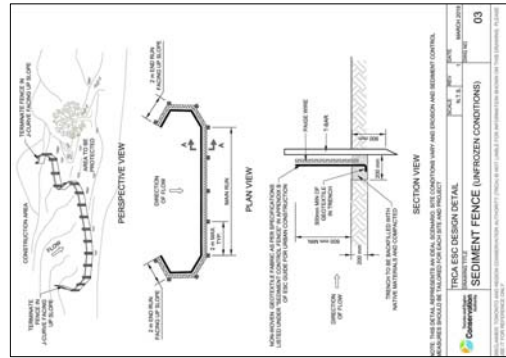

1 SEDIMENT FENCE
 N.T.S.

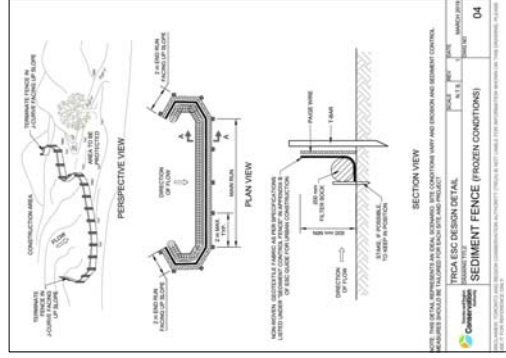

2 SEDIMENT FENCE FOR IMPERVIOUS SURFACES
 N.T.S.

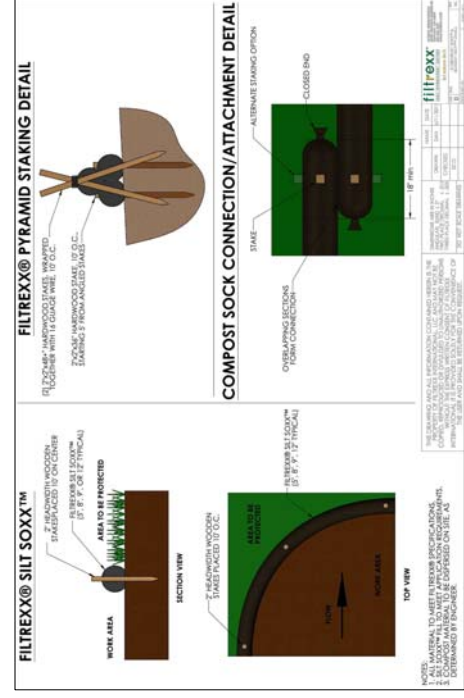

3 FILTER LOG
 N.T.S.

1 SEDIMENT FENCE
 N.T.S.

2 SEDIMENT FENCE FOR IMPERVIOUS SURFACES
 N.T.S.

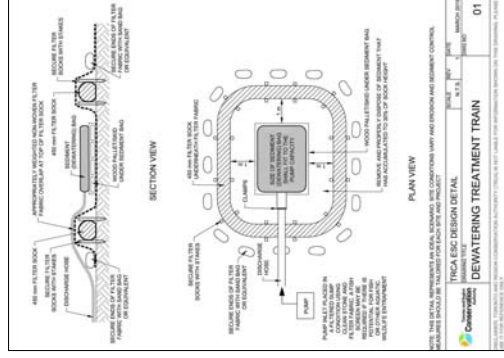

4 DEWATERING TREATMENT
 N.T.S.

NOTE:

- EROSION AND SEDIMENT CONTROL (ESC) MEASURES WILL BE IMPLEMENTED PRIOR TO, AND MAINTAINED DURING THE CONSTRUCTION PHASES, TO PREVENT ENTRY OF SEDIMENT INTO THE WATER. ALL DAMAGED EROSION AND SEDIMENT CONTROL MEASURES SHALL BE REPAIRED AND/OR REPLACED WITHIN 48 HOURS OF THE INSPECTION.
- CONSTRUCTION ACTIVITIES TO BE CONDUCTED TO THE EXTENT POSSIBLE, AND TEMPORARILY OR PERMANENTLY STABILIZED OR RESTORED AS THE WORK PROGRESSES.
- ALL IN-WATER AND NEAR WATER WORKS WILL BE CONDUCTED IN THE DRY WITH APPROPRIATE EROSION AND SEDIMENT CONTROLS.
- THE EROSION AND SEDIMENT CONTROL STRATEGIES OUTLINED ON THE PLANS ARE NOT STATIC AND WILL BE ADJUSTED AS THE PROJECT PROGRESSES.
- ANY ACTIVITIES, INCLUDING MAINTENANCE PROCEDURES, WILL BE CONTROLLED TO PREVENT THE ENTRY OF PETROLEUM PRODUCTS, DEBRIS, RUBBLE, CONCRETE OR OTHER DELETERIOUS SUBSTANCES INTO THE WATER.
- SPILL KIT TO BE STORED WITHIN FUELING AREA AT ALL TIMES, AND KEPT IN WORKING ORDER.
- ANY STOCKPILE OF EXCAVATED SOIL TO BE HELD ON SITE FOR LONGER THAN 14 CONSECUTIVE DAYS, SHALL BE STABILIZED WITH SEED OR OTHER SUITABLE GEOTEXTILE AT COMMENCEMENT OF WORK.
- SILT FENCE AND FILTER LOGS TO BE INSTALLED AS PER DETAILS PROVIDED IN LOCATIONS AS SHOWN.
- SILT FENCE WILL BE A NON-WOVEN GEOTEXTILE WITH A MATERIAL DENSITY OF 270R OR GREATER.
- FILTER LOGS WILL BE FILTREXX SOXX OR APPROVED EQUIVALENT PRODUCT.
- THIS ESC PLAN SHOULD BE READ IN CONJUNCTION WITH THE TREE PROTECTION PLAN. TREE PROTECTION SHALL BE INSTALLED IN THE LOCATIONS AS INDICATED IN THE TREE PROTECTION PLAN.
- CONSTRUCTION SHALL NOT BE CONDUCTED WITHIN AN ENCLOSED STRUCTURE TO AVOID POTENTIAL RUNOFF INTO THE WATERCOURSE.
- UNDER NO CIRCUMSTANCES SHALL ANY MACHINERY DRIVE ON OR EQUIPMENT BE STORED WITHIN BORETENTION FACILITY FOOTPRINT ONCE INSTALLED.
- CONSTRUCTION SHALL PROCEED THROUGH ALL STAGES OF CONSTRUCTION.
- PERMETER DURING ALL STAGES OF CONSTRUCTION.
- THE MAJORITY OF THE EXISTING MARINA PARK IS GRAVEL AND ASPHALT. FOLLOW THE TRCA ESC DETAIL FOR SEDIMENT CONTROL FENCE IN FROZEN CONDITIONS.
- PER ESC GUIDELINES SEE DETAIL 5. NEED TO BE PUMPED TO A DEWATERING TREATMENT TRAIN AS PER ESC GUIDELINES.
- SHOULD PRODUCTS BE PROPOSED FOR SUBSTITUTION, APPROVAL SHALL BE OBTAINED FROM THE CONTRACT ADMINISTRATOR PRIOR TO SUBSTITUTION.
- ALL EXTERNAL FUEL TANKS, GENERATORS, STATIONARY GASOLINE/DIESEL EQUIPMENT MUST BE IN A COMMERCIALY AVAILABLE/MANUFACTURED SPILL CONTAINMENT BERM.

4 BIORETENTION TYPICAL CROSS SECTION - INTERIM CONDITION
 N.T.S.

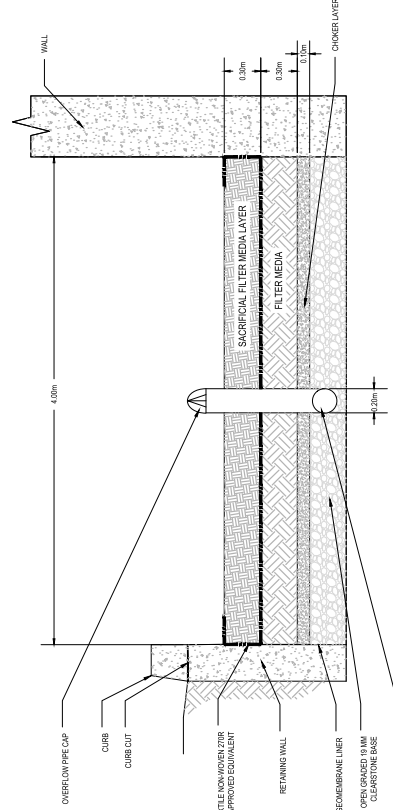

Conditions of Use
 Verify elevations and/or dimensions on drawing prior to use.
 Report any discrepancies to Dillon Consulting Limited.
 Do not scale dimensions from drawing.
 Do not modify drawing (erase or reuse) for purposes other than those intended.
 Written permission from Dillon Consulting Limited.



PROJECT NO.		19-1530
PROJECT		MR10
PORT CREDIT HARBOUR WEST PARKS CITY OF MISSISSAUGA		
Erosion and Sediment Control Plan Details		
DATE	NO.	DESCRIPTION
2021-06-13	05	ISSUED FOR BIDDING
2021-06-13	06	ISSUED FOR BIDDING
2021-06-13	07	ISSUED FOR BIDDING
2021-06-13	08	ISSUED FOR BIDDING
2021-06-13	09	ISSUED FOR BIDDING
2021-06-13	10	ISSUED FOR BIDDING
2021-06-13	11	ISSUED FOR BIDDING
2021-06-13	12	ISSUED FOR BIDDING
2021-06-13	13	ISSUED FOR BIDDING
2021-06-13	14	ISSUED FOR BIDDING
2021-06-13	15	ISSUED FOR BIDDING
2021-06-13	16	ISSUED FOR BIDDING
2021-06-13	17	ISSUED FOR BIDDING
2021-06-13	18	ISSUED FOR BIDDING
2021-06-13	19	ISSUED FOR BIDDING
2021-06-13	20	ISSUED FOR BIDDING
2021-06-13	21	ISSUED FOR BIDDING
2021-06-13	22	ISSUED FOR BIDDING
2021-06-13	23	ISSUED FOR BIDDING
2021-06-13	24	ISSUED FOR BIDDING
2021-06-13	25	ISSUED FOR BIDDING
2021-06-13	26	ISSUED FOR BIDDING
2021-06-13	27	ISSUED FOR BIDDING
2021-06-13	28	ISSUED FOR BIDDING
2021-06-13	29	ISSUED FOR BIDDING
2021-06-13	30	ISSUED FOR BIDDING
2021-06-13	31	ISSUED FOR BIDDING
2021-06-13	32	ISSUED FOR BIDDING
2021-06-13	33	ISSUED FOR BIDDING
2021-06-13	34	ISSUED FOR BIDDING
2021-06-13	35	ISSUED FOR BIDDING
2021-06-13	36	ISSUED FOR BIDDING
2021-06-13	37	ISSUED FOR BIDDING
2021-06-13	38	ISSUED FOR BIDDING
2021-06-13	39	ISSUED FOR BIDDING
2021-06-13	40	ISSUED FOR BIDDING
2021-06-13	41	ISSUED FOR BIDDING
2021-06-13	42	ISSUED FOR BIDDING
2021-06-13	43	ISSUED FOR BIDDING
2021-06-13	44	ISSUED FOR BIDDING
2021-06-13	45	ISSUED FOR BIDDING
2021-06-13	46	ISSUED FOR BIDDING
2021-06-13	47	ISSUED FOR BIDDING
2021-06-13	48	ISSUED FOR BIDDING
2021-06-13	49	ISSUED FOR BIDDING
2021-06-13	50	ISSUED FOR BIDDING
2021-06-13	51	ISSUED FOR BIDDING
2021-06-13	52	ISSUED FOR BIDDING
2021-06-13	53	ISSUED FOR BIDDING
2021-06-13	54	ISSUED FOR BIDDING
2021-06-13	55	ISSUED FOR BIDDING
2021-06-13	56	ISSUED FOR BIDDING
2021-06-13	57	ISSUED FOR BIDDING
2021-06-13	58	ISSUED FOR BIDDING
2021-06-13	59	ISSUED FOR BIDDING
2021-06-13	60	ISSUED FOR BIDDING
2021-06-13	61	ISSUED FOR BIDDING
2021-06-13	62	ISSUED FOR BIDDING
2021-06-13	63	ISSUED FOR BIDDING
2021-06-13	64	ISSUED FOR BIDDING
2021-06-13	65	ISSUED FOR BIDDING
2021-06-13	66	ISSUED FOR BIDDING
2021-06-13	67	ISSUED FOR BIDDING
2021-06-13	68	ISSUED FOR BIDDING
2021-06-13	69	ISSUED FOR BIDDING
2021-06-13	70	ISSUED FOR BIDDING
2021-06-13	71	ISSUED FOR BIDDING
2021-06-13	72	ISSUED FOR BIDDING
2021-06-13	73	ISSUED FOR BIDDING
2021-06-13	74	ISSUED FOR BIDDING
2021-06-13	75	ISSUED FOR BIDDING
2021-06-13	76	ISSUED FOR BIDDING
2021-06-13	77	ISSUED FOR BIDDING
2021-06-13	78	ISSUED FOR BIDDING
2021-06-13	79	ISSUED FOR BIDDING
2021-06-13	80	ISSUED FOR BIDDING
2021-06-13	81	ISSUED FOR BIDDING
2021-06-13	82	ISSUED FOR BIDDING
2021-06-13	83	ISSUED FOR BIDDING
2021-06-13	84	ISSUED FOR BIDDING
2021-06-13	85	ISSUED FOR BIDDING
2021-06-13	86	ISSUED FOR BIDDING
2021-06-13	87	ISSUED FOR BIDDING
2021-06-13	88	ISSUED FOR BIDDING
2021-06-13	89	ISSUED FOR BIDDING
2021-06-13	90	ISSUED FOR BIDDING
2021-06-13	91	ISSUED FOR BIDDING
2021-06-13	92	ISSUED FOR BIDDING
2021-06-13	93	ISSUED FOR BIDDING
2021-06-13	94	ISSUED FOR BIDDING
2021-06-13	95	ISSUED FOR BIDDING
2021-06-13	96	ISSUED FOR BIDDING
2021-06-13	97	ISSUED FOR BIDDING
2021-06-13	98	ISSUED FOR BIDDING
2021-06-13	99	ISSUED FOR BIDDING
2021-06-13	100	ISSUED FOR BIDDING

PORT CREDIT HARBOUR WEST PARKS
 CITY OF MISSISSAUGA
 Erosion and Sediment
 Control Plan
 Details

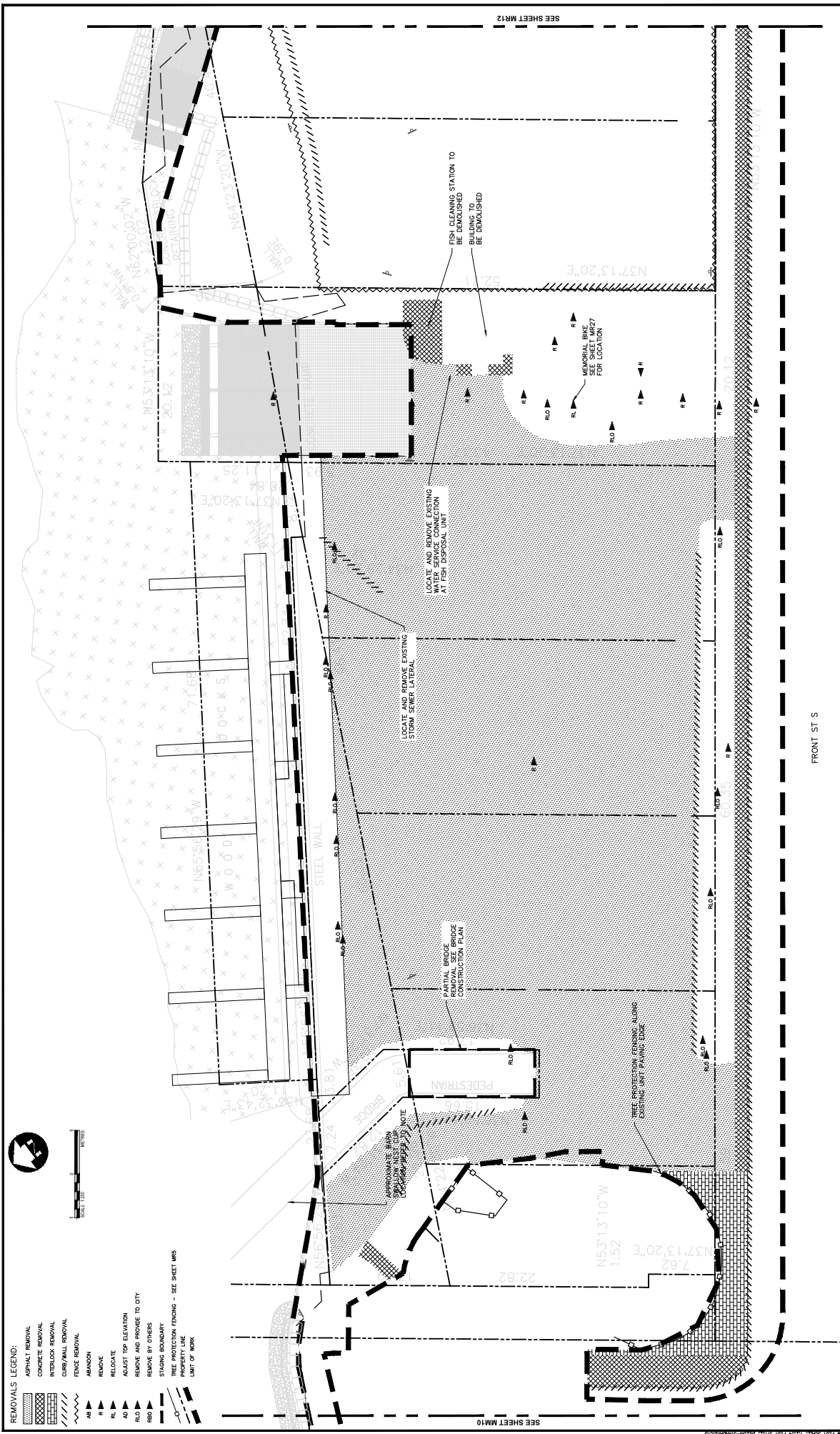

- REMOVALS LEGEND:**
- ASPHALT REMOVAL
 - CONCRETE REMOVAL
 - INTERLOCK REMOVAL
 - CURB/WALL REMOVAL
 - FENCE REMOVAL
 - ABANDON
 - REMOVE
 - RELOCATE
 - ADJUST TOP ELEVATION
 - REMOVE AND PROVIDE TO CITY
 - REMOVE BY OTHERS
 - R.O.
 - STAGING BOUNDARY - SEE SHEET M15
 - PROPERTY LINE
 - LIMIT OF WORK



SEE SHEET M10
SEE SHEET M12

FRONT ST S

DILLON CONSULTING

Removals Plan
Marina Park

PORT CREDIT HARBOUR WEST PARKS
CITY OF MISSISSAUGA

PROJECT NO. 19-1530
DATE: JANUARY 2021
SCALE: 1:200

MR3

Conditions of Use
Verify elevations and/or dimensions on drawing prior to use.
No part of this drawing is to be reproduced without written permission from Dillon Consulting Limited.
Do not modify drawing in use for any purpose other than that for which it was prepared.
Written permission from Dillon Consulting Limited.

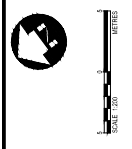

- REMOVALS LEGEND:**
- ASPHALT REMOVAL
 - CONCRETE REMOVAL
 - INTERLOCK REMOVAL
 - CURB/WALL REMOVAL
 - FENCE REMOVAL
 - ABANDON
 - REMOVE
 - RELOCATE
 - ADJUST TOP ELEVATION
 - REMOVE AND PROVIDE TO CITY
 - REMOVE BY OTHERS
 - RBD
 - STAGING BOUNDARY
 - TREE PROTECTION FENCING - SEE SHEET MR8
 - PROTECTIVE FENCING - SEE SHEET MR9
 - UNIT OF WORK

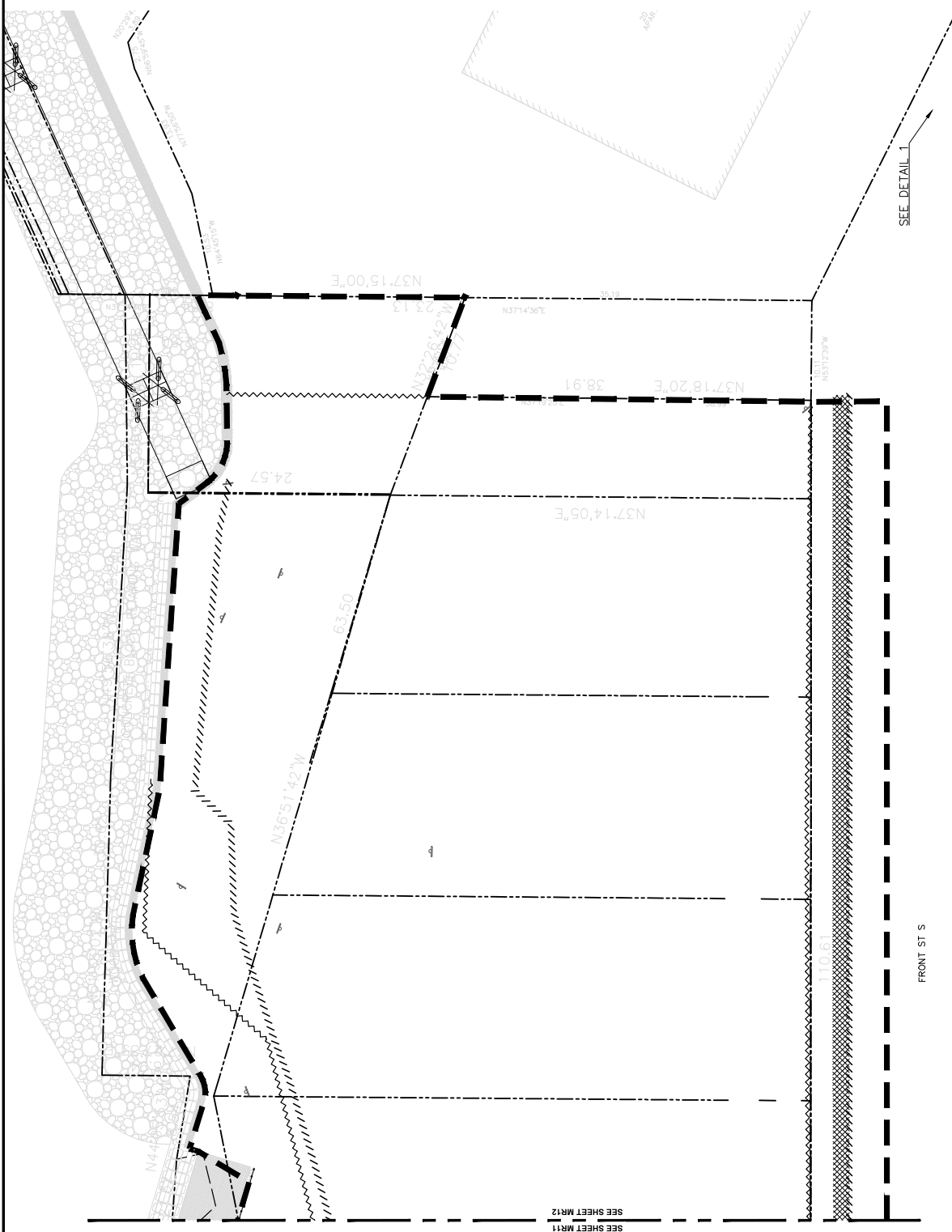

PROJECT NO. 19-1530
 PARTIAL MR 13
Removals Plan
Marina Park

NO.	DATE	BY	REVISION
1	2021-08-10	J.S.	ISSUED FOR PUBLIC COMMENT REVIEW

DATE: JANUARY 2021
 SCALE: 1/200



Conditions of Use
 Verify elevations and/or dimensions on drawing prior to use.
 Report any discrepancies to Dillon Consulting Limited.
 Do not scale dimensions from drawing.
 Do not modify drawing (e.g. use for construction) without prior written permission from Dillon Consulting Limited.

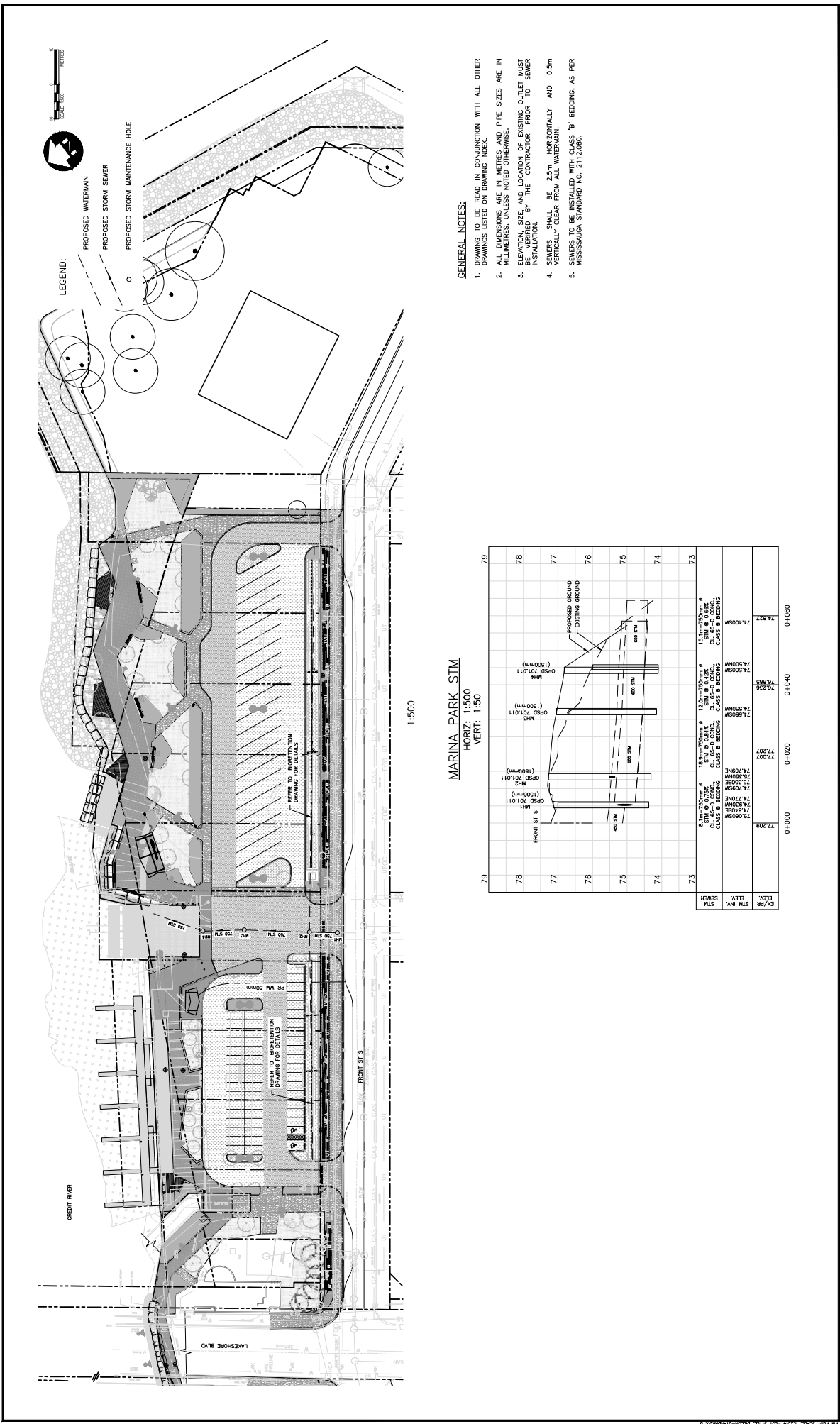

MARINA PARK STM
 HORIZ: 1:500
 VERT: 1:50

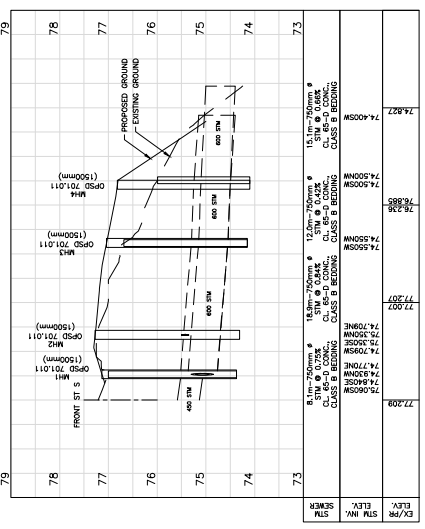

- GENERAL NOTES:**
1. DRAWINGS TO BE USED IN CONJUNCTION WITH ALL OTHER DRAWINGS LISTED ON DRAWING INDEX.
 2. ALL DIMENSIONS ARE IN METRES AND PIPE SIZES ARE IN MILLIMETRES, UNLESS NOTED OTHERWISE.
 3. ELEVATION, SIZE AND LOCATION OF EXISTING OUTLET MUST BE VERIFIED BY THE CONTRACTOR PRIOR TO SEWER INSTALLATION.
 4. SEWERS SHALL BE 2.5m HORIZONTALLY AND 0.5m VERTICALLY CLEAR FROM ALL WATERMAIN.
 5. SEWERS TO BE INSTALLED WITH CLASS 'B' BEDDING, AS PER MISSISSAUGA STANDARD NO. 2112.06B.

Conditions of Use
 Verify elevations and/or dimensions on drawing prior to use.
 Report any discrepancies to Dillon Consulting Limited.
 Do not scale dimensions from drawing.
 Do not modify drawing or use for purposes other than those intended without the written permission from Dillon Consulting Limited.

DILLO CONSULTING

PORT CREDIT HARBOUR WEST PARKS
 CITY OF MISSISSAUGA

PROJECT NO. 19-1530
 SHEET NO. MR13

Site Servicing
 Marina Park

DATE: JANUARY 2021
 AS SHOWN

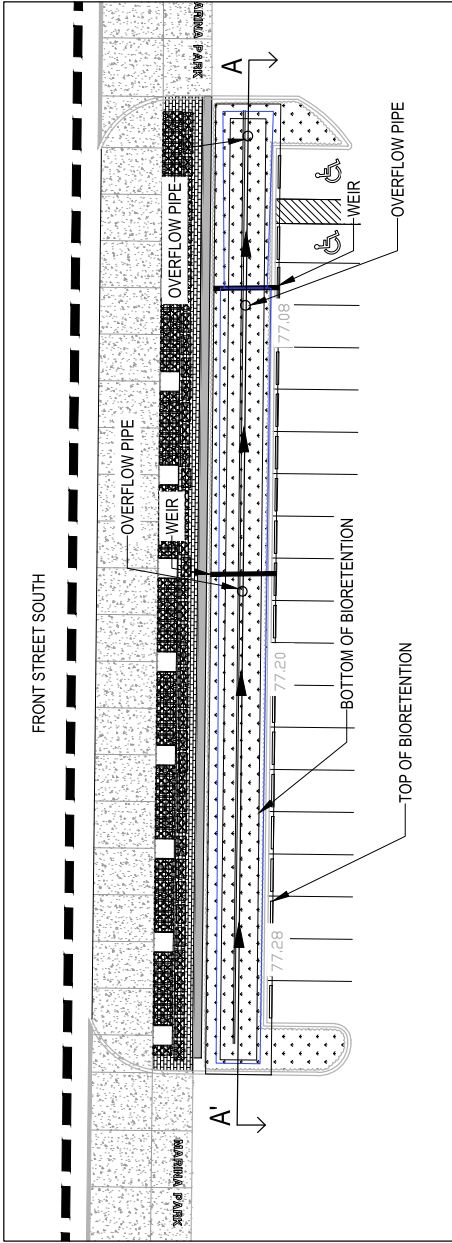

BIORETENTION 1 PLAN VIEW
1:100

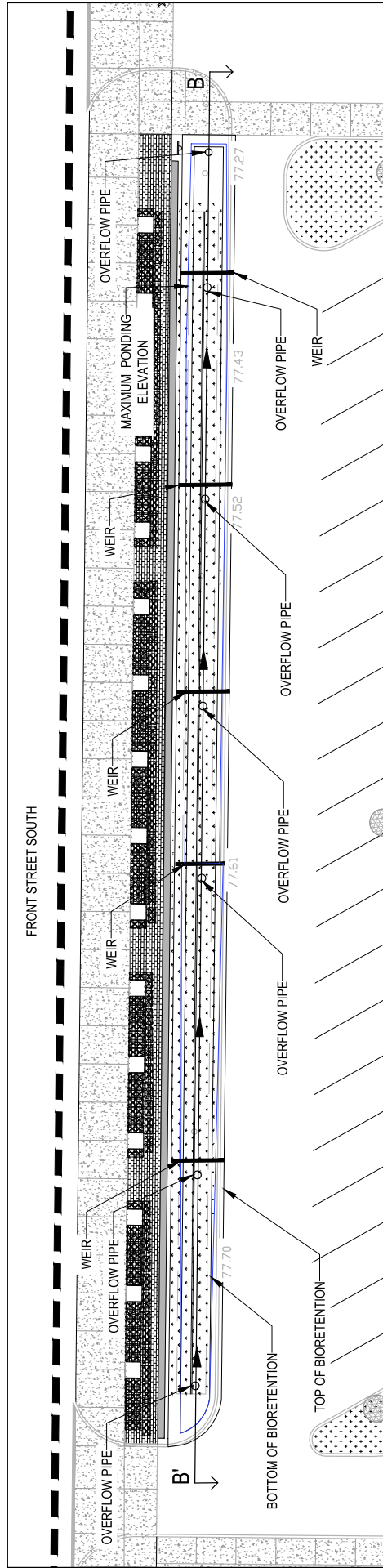

BIORETENTION 2 PLAN VIEW
1:100

Conditions of Use
Verify elevations and/or dimensions on drawings prior to use.
Report any discrepancies to Dillon Consulting Limited.
Do not scale dimensions from drawings.
Do not modify drawings, re-use, or use for purposes other than those intended at the time of the preparation without prior written permission from Dillon Consulting Limited.



NO.	DATE	BY	CHKD.	DESCRIPTION
1	2021.01.14	AS	AS	ISSUED FOR PUBLIC CONSULTATION
2				
3				
4				
5				
6				
7				
8				
9				
10				

PORT CREDIT HARBOUR WEST PARKS
CITY OF MISSISSAUGA

Stormwater Management
Marina Park - Bioretention
Details

PROJECT NO. 19-1530
REVISED



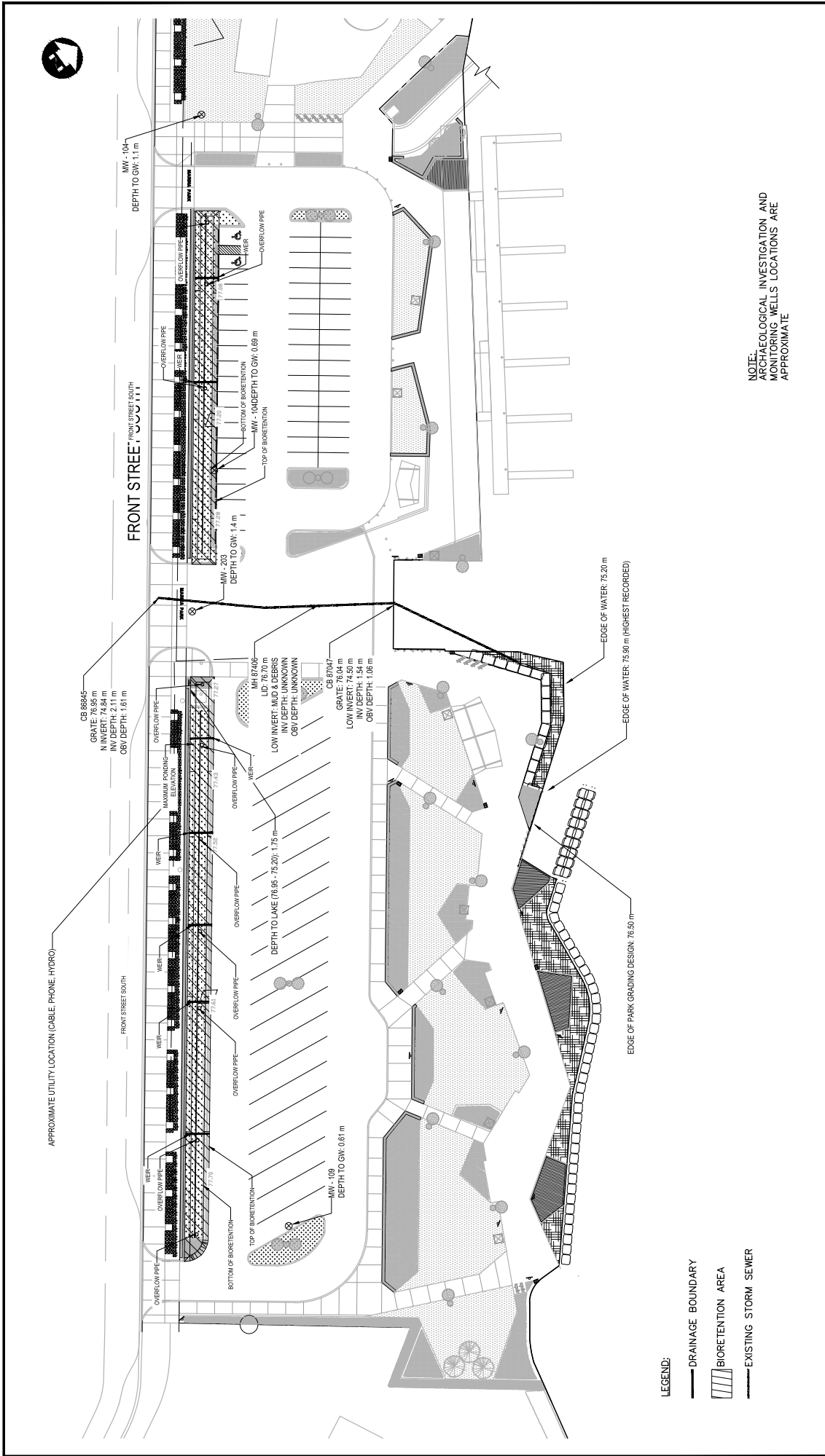

LEGEND:

- DRAINAGE BOUNDARY
- ▨ BIORETENTION AREA
- EXISTING STORM SEWER

NOTE:
ARCHAEOLOGICAL INVESTIGATION AND MONITORING WELLS LOCATIONS ARE APPROXIMATE

NO.	DATE	BY	DESCRIPTION
1	10/15/2021	JM	ISSUED FOR PUBLIC REVIEW
2	10/15/2021	JM	ISSUED FOR PUBLIC REVIEW
3	10/15/2021	JM	ISSUED FOR PUBLIC REVIEW
4	10/15/2021	JM	ISSUED FOR PUBLIC REVIEW
5	10/15/2021	JM	ISSUED FOR PUBLIC REVIEW
6	10/15/2021	JM	ISSUED FOR PUBLIC REVIEW
7	10/15/2021	JM	ISSUED FOR PUBLIC REVIEW
8	10/15/2021	JM	ISSUED FOR PUBLIC REVIEW
9	10/15/2021	JM	ISSUED FOR PUBLIC REVIEW
10	10/15/2021	JM	ISSUED FOR PUBLIC REVIEW
11	10/15/2021	JM	ISSUED FOR PUBLIC REVIEW
12	10/15/2021	JM	ISSUED FOR PUBLIC REVIEW
13	10/15/2021	JM	ISSUED FOR PUBLIC REVIEW
14	10/15/2021	JM	ISSUED FOR PUBLIC REVIEW
15	10/15/2021	JM	ISSUED FOR PUBLIC REVIEW
16	10/15/2021	JM	ISSUED FOR PUBLIC REVIEW
17	10/15/2021	JM	ISSUED FOR PUBLIC REVIEW
18	10/15/2021	JM	ISSUED FOR PUBLIC REVIEW
19	10/15/2021	JM	ISSUED FOR PUBLIC REVIEW
20	10/15/2021	JM	ISSUED FOR PUBLIC REVIEW
21	10/15/2021	JM	ISSUED FOR PUBLIC REVIEW
22	10/15/2021	JM	ISSUED FOR PUBLIC REVIEW
23	10/15/2021	JM	ISSUED FOR PUBLIC REVIEW
24	10/15/2021	JM	ISSUED FOR PUBLIC REVIEW
25	10/15/2021	JM	ISSUED FOR PUBLIC REVIEW
26	10/15/2021	JM	ISSUED FOR PUBLIC REVIEW
27	10/15/2021	JM	ISSUED FOR PUBLIC REVIEW
28	10/15/2021	JM	ISSUED FOR PUBLIC REVIEW
29	10/15/2021	JM	ISSUED FOR PUBLIC REVIEW
30	10/15/2021	JM	ISSUED FOR PUBLIC REVIEW
31	10/15/2021	JM	ISSUED FOR PUBLIC REVIEW
32	10/15/2021	JM	ISSUED FOR PUBLIC REVIEW
33	10/15/2021	JM	ISSUED FOR PUBLIC REVIEW
34	10/15/2021	JM	ISSUED FOR PUBLIC REVIEW
35	10/15/2021	JM	ISSUED FOR PUBLIC REVIEW
36	10/15/2021	JM	ISSUED FOR PUBLIC REVIEW
37	10/15/2021	JM	ISSUED FOR PUBLIC REVIEW
38	10/15/2021	JM	ISSUED FOR PUBLIC REVIEW
39	10/15/2021	JM	ISSUED FOR PUBLIC REVIEW
40	10/15/2021	JM	ISSUED FOR PUBLIC REVIEW
41	10/15/2021	JM	ISSUED FOR PUBLIC REVIEW
42	10/15/2021	JM	ISSUED FOR PUBLIC REVIEW
43	10/15/2021	JM	ISSUED FOR PUBLIC REVIEW
44	10/15/2021	JM	ISSUED FOR PUBLIC REVIEW
45	10/15/2021	JM	ISSUED FOR PUBLIC REVIEW
46	10/15/2021	JM	ISSUED FOR PUBLIC REVIEW
47	10/15/2021	JM	ISSUED FOR PUBLIC REVIEW
48	10/15/2021	JM	ISSUED FOR PUBLIC REVIEW
49	10/15/2021	JM	ISSUED FOR PUBLIC REVIEW
50	10/15/2021	JM	ISSUED FOR PUBLIC REVIEW
51	10/15/2021	JM	ISSUED FOR PUBLIC REVIEW
52	10/15/2021	JM	ISSUED FOR PUBLIC REVIEW
53	10/15/2021	JM	ISSUED FOR PUBLIC REVIEW
54	10/15/2021	JM	ISSUED FOR PUBLIC REVIEW
55	10/15/2021	JM	ISSUED FOR PUBLIC REVIEW
56	10/15/2021	JM	ISSUED FOR PUBLIC REVIEW
57	10/15/2021	JM	ISSUED FOR PUBLIC REVIEW
58	10/15/2021	JM	ISSUED FOR PUBLIC REVIEW
59	10/15/2021	JM	ISSUED FOR PUBLIC REVIEW
60	10/15/2021	JM	ISSUED FOR PUBLIC REVIEW
61	10/15/2021	JM	ISSUED FOR PUBLIC REVIEW
62	10/15/2021	JM	ISSUED FOR PUBLIC REVIEW
63	10/15/2021	JM	ISSUED FOR PUBLIC REVIEW
64	10/15/2021	JM	ISSUED FOR PUBLIC REVIEW
65	10/15/2021	JM	ISSUED FOR PUBLIC REVIEW
66	10/15/2021	JM	ISSUED FOR PUBLIC REVIEW
67	10/15/2021	JM	ISSUED FOR PUBLIC REVIEW
68	10/15/2021	JM	ISSUED FOR PUBLIC REVIEW
69	10/15/2021	JM	ISSUED FOR PUBLIC REVIEW
70	10/15/2021	JM	ISSUED FOR PUBLIC REVIEW
71	10/15/2021	JM	ISSUED FOR PUBLIC REVIEW
72	10/15/2021	JM	ISSUED FOR PUBLIC REVIEW
73	10/15/2021	JM	ISSUED FOR PUBLIC REVIEW
74	10/15/2021	JM	ISSUED FOR PUBLIC REVIEW
75	10/15/2021	JM	ISSUED FOR PUBLIC REVIEW
76	10/15/2021	JM	ISSUED FOR PUBLIC REVIEW
77	10/15/2021	JM	ISSUED FOR PUBLIC REVIEW
78	10/15/2021	JM	ISSUED FOR PUBLIC REVIEW
79	10/15/2021	JM	ISSUED FOR PUBLIC REVIEW
80	10/15/2021	JM	ISSUED FOR PUBLIC REVIEW
81	10/15/2021	JM	ISSUED FOR PUBLIC REVIEW
82	10/15/2021	JM	ISSUED FOR PUBLIC REVIEW
83	10/15/2021	JM	ISSUED FOR PUBLIC REVIEW
84	10/15/2021	JM	ISSUED FOR PUBLIC REVIEW
85	10/15/2021	JM	ISSUED FOR PUBLIC REVIEW
86	10/15/2021	JM	ISSUED FOR PUBLIC REVIEW
87	10/15/2021	JM	ISSUED FOR PUBLIC REVIEW
88	10/15/2021	JM	ISSUED FOR PUBLIC REVIEW
89	10/15/2021	JM	ISSUED FOR PUBLIC REVIEW
90	10/15/2021	JM	ISSUED FOR PUBLIC REVIEW
91	10/15/2021	JM	ISSUED FOR PUBLIC REVIEW
92	10/15/2021	JM	ISSUED FOR PUBLIC REVIEW
93	10/15/2021	JM	ISSUED FOR PUBLIC REVIEW
94	10/15/2021	JM	ISSUED FOR PUBLIC REVIEW
95	10/15/2021	JM	ISSUED FOR PUBLIC REVIEW
96	10/15/2021	JM	ISSUED FOR PUBLIC REVIEW
97	10/15/2021	JM	ISSUED FOR PUBLIC REVIEW
98	10/15/2021	JM	ISSUED FOR PUBLIC REVIEW
99	10/15/2021	JM	ISSUED FOR PUBLIC REVIEW
100	10/15/2021	JM	ISSUED FOR PUBLIC REVIEW

Conditions of Use
Verify elevations and/or dimensions of existing prior to use.
Report any discrepancies to Dillon Consulting Limited.
Do not scale dimensions from drawing.
Do not modify drawing, re-use it, or use it for purposes other than those intended at the time of its preparation without prior written permission from Dillon Consulting Limited.

DILLON CONSULTING

PORT CREDIT HARBOUR WEST PARKS
CITY OF MISSISSAUGA

Stormwater Management
Marina Park Existing
Physical Constraints

PROJECT NO. 19-1530
DATE: JANUARY 2021
SCALE: 1:300

235 YORKLAND BLVD #800, NORTH YORK, ON M2J 4Y8
PLOTTED BY: GWK, JMK
DATE: 10/15/2021 10:00 AM
SCALE: 1:300
PROJECT: PORT CREDIT HARBOUR WEST PARKS
DRAWING: STORMWATER MANAGEMENT DESIGN
DRAWING NO: 19-1530-08

BIORETENTION CELL 1 PROFILE

H:1:150 V:1:30

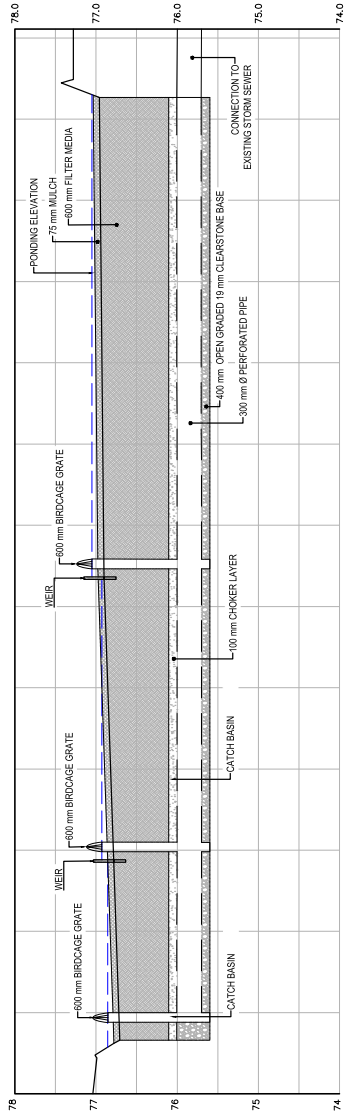

BIORETENTION CELL 2 PROFILE

H:1:150 V:1:30

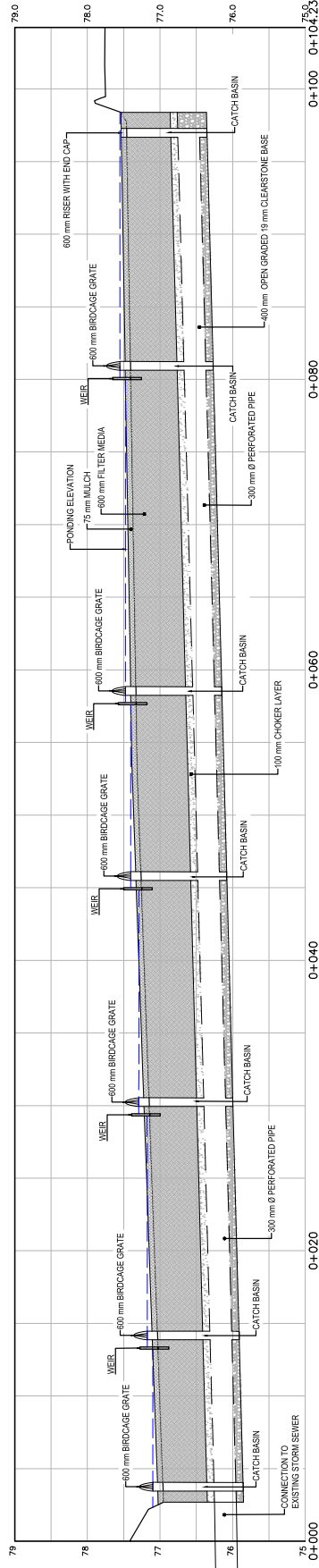

Conditions of Use
 Verify elevations and/or dimensions of existing prior to use.
 Report any discrepancies to Dillon Consulting Limited.
 Do not scale dimensions from drawings.
 Do not modify drawing, re-use it, or use it for purposes other than those intended at the time of its preparation without prior written permission from Dillon Consulting Limited.



PORT CREDIT HARBOUR WEST PARKS
 CITY OF MISSISSAUGA
Stormwater Management
Marina Park Bioretention
Profiles

PROJECT NO: 19-1530
MR19

DESIGNED BY	REVIEWED BY
DRAWN BY	CHECKED BY
DATE	DATE
JANUARY 2021	
H:1:150 V:1:30	

GENERAL NOTES:

1. DRAWING TO BE READ IN CONJUNCTION WITH ALL OTHER DRAWINGS REFERRED TO IN DRAWING INDEX.
2. ALL DIMENSIONS ARE IN METERS AND UNLESS OTHERWISE SPECIFIED, DIMENSIONS ARE IN METERS.
3. ELEVATIONS, SIZES AND LOCATIONS OF EXISTING OUTLET MUST BE VERIFIED BY THE CONTRACTOR PRIOR TO SEWER INSTALLATION.
4. SEWERS SHALL BE 2.5m - HORIZONTALLY AND 0.5m - VERTICALLY CLEAR FROM ALL WATERMAIN.
5. SEWERS TO BE INSTALLED WITH CLASS 'B' BEDDING, AS PER MISSISSAUGA STANDARD NO. 244.0.0.35.
6. ALL MATERIALS, SURFACES, PRODUCTS AS PER CITY STANDARD DRAWINGS 250.0.0.35 AND 224.0.0.35.

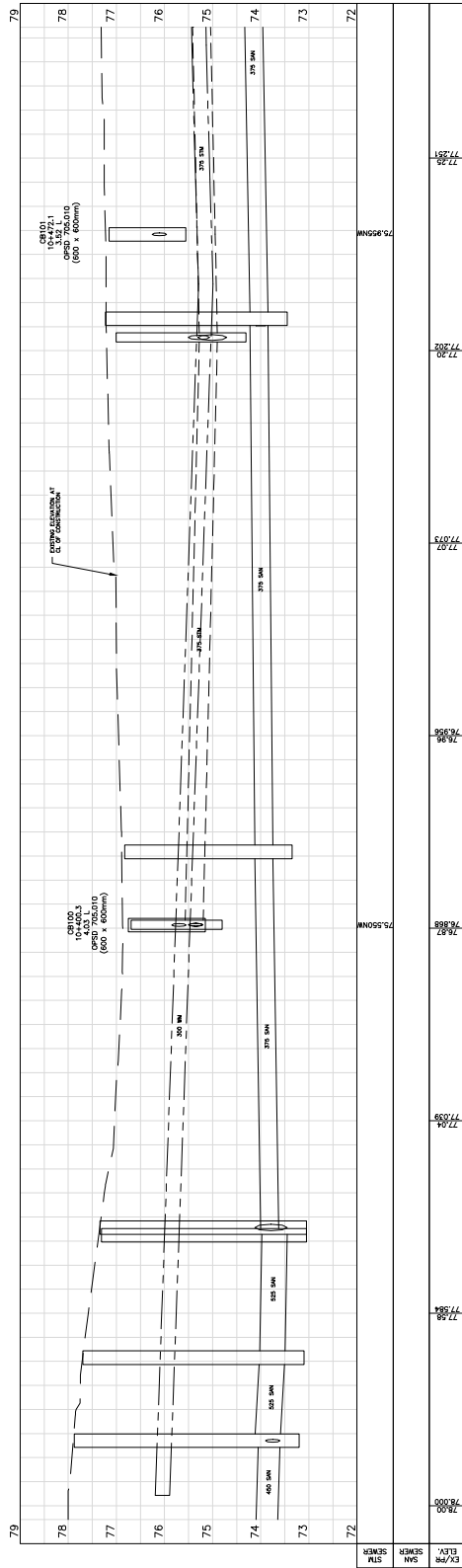
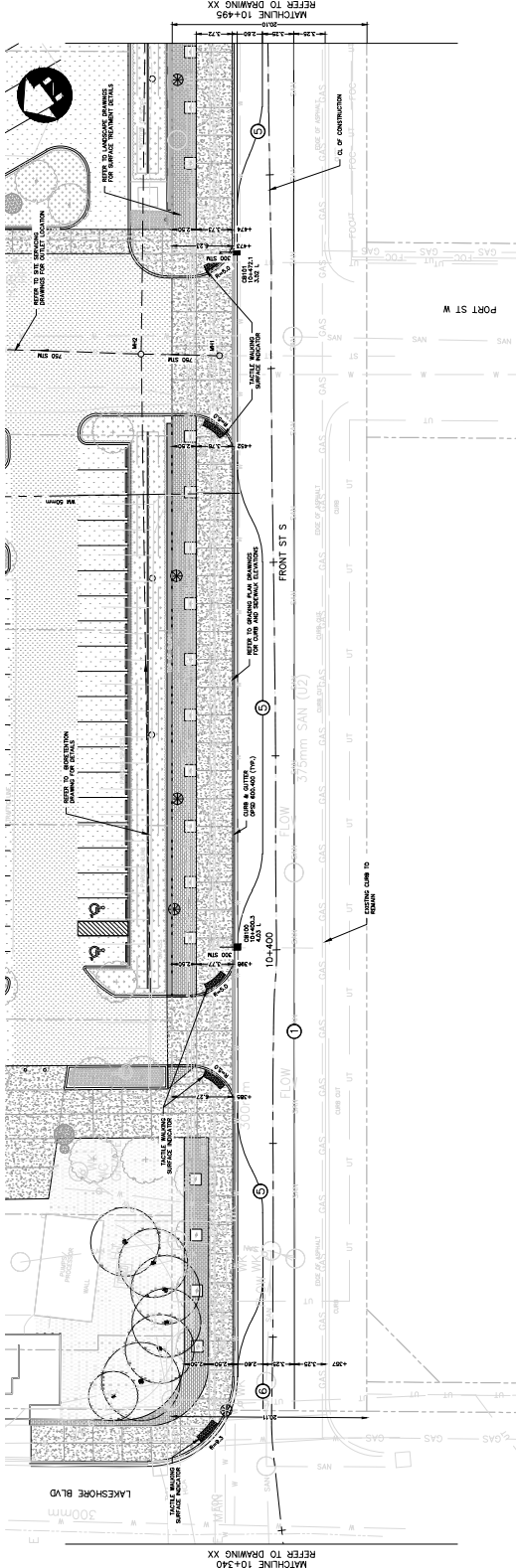

PROJECT NO. 19-1530
DATE: JANUARY 2021

MR18
Geometry and General Layout
Marina Park

NO.	DATE	BY	CHKD.	REVISIONS
1	2021-08-10	JG		ISSUED FOR PUBLIC CONSULT REVIEW



PORT CREDIT HARBOUR WEST PARKS
CITY OF MISSISSAUGA

Conditions of Use
Verify elevations and/or dimensions on drawing prior to use.
Register any discrepancies to Dillon Consulting Limited.
Do not scale dimensions from drawing.
Do not modify drawing (re-use for other purposes other than those intended) without written permission from Dillon Consulting Limited.

PLANNING: C:\P\M\WORKING\DESIGN\PROJECTS\2019\20\10\MR18\19-1530-02-GE-19-2021.dwg PLOTTED BY: GWY, AMK
DATE: 2021-09-29 10:07:58 AM PLOT SCALE: 1:200 PLOT SIZE: 300mm X 450mm
235 YORKLAND BLVD. TORONTO, ONTARIO M2H 4R3

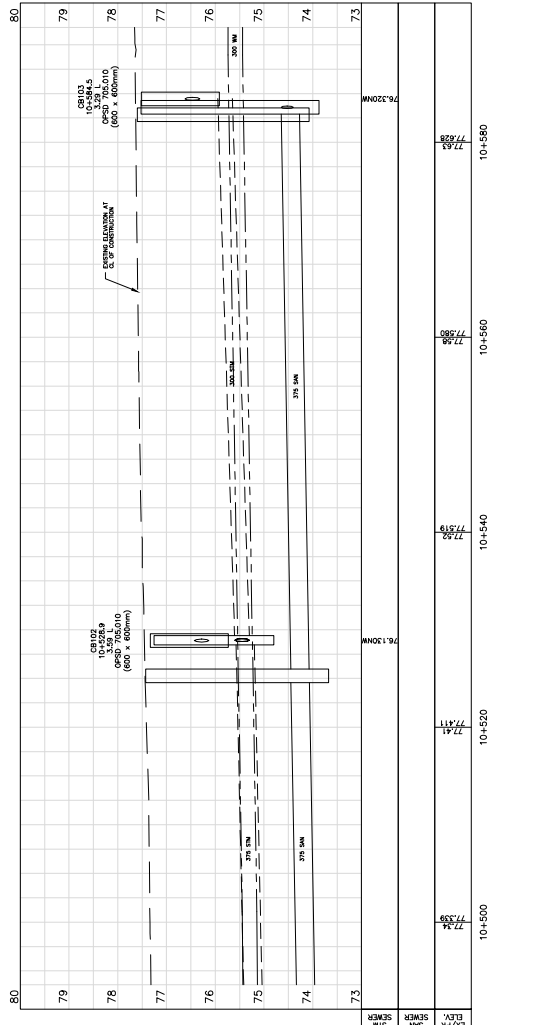
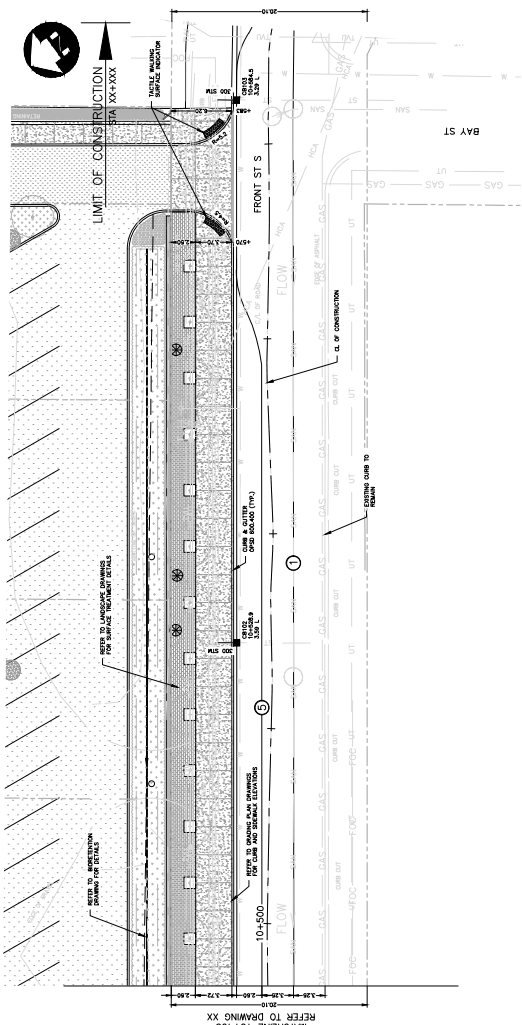

- GENERAL NOTES:**
- DRAWING TO BE READ IN CONJUNCTION WITH ALL OTHER DRAWINGS REFERRED TO BY DIMENSION.
 - ALL DIMENSIONS ARE IN METERS AND UNLESS OTHERWISE SPECIFIED, DIMENSIONS ARE IN METERS.
 - CONSTRUCTION SHALL BE IN ACCORDANCE WITH THE CITY STANDARD SPECIFICATIONS FOR SEWER INSTALLATION.
 - SEWERS SHALL BE 2.5m HORIZONTALLY AND 0.5m VERTICALLY CLEAR FROM ALL WATERMANS.
 - SEWERS TO BE INSTALLED WITH CLASS 'B' BEDDING, AS PER MISSISSAUGA STANDARD NO. 2114.060.
 - UTILITY MARKING SURFACE INDICATOR AS PER CITY STANDARD DRAWINGS 2540.03P AND 2240.03S.



PROJECT NO. 19-1530
 DATE: JANUARY 2021
 SCALE: H: 1:250 V: 1:50

MR 19
Geometry and General Layout
 Marina Park

PORT CREDIT HARBOUR WEST PARKS
 CITY OF MISSISSAUGA

NO.	DATE	BY	CHKD.	DESCRIPTION
1	2021-08-10	AS	AS	ISSUED FOR PUBLIC COMMENT REVIEW



Conditions of Use
 Verify elevations and/or dimensions on drawing prior to use.
 Report any discrepancies to Dillon Consulting Limited.
 Do not scale dimensions from drawing.
 Do not modify drawing (re-use) for use for purposes other than those intended without the written permission from Dillon Consulting Limited.

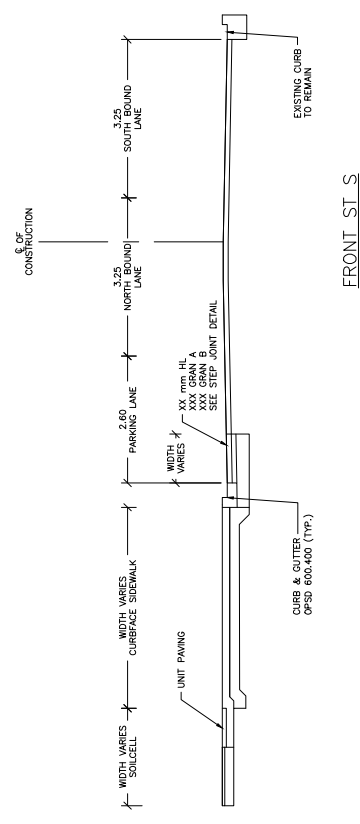
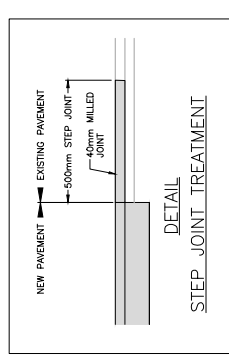

SCALE 1:200
VERTICAL

PROJECT NO. 19-1530
SHEET NO. MR20

PORT CREDIT HARBOUR WEST PARKS
CITY OF MISSISSAUGA

Geometry and General
Layout
Typical Section

REVISIONS

NO.	DATE	BY	DESCRIPTION
1	2021-08-10	JL	ISSUED FOR PUBLIC COMMENT PERIOD

DATE: JANUARY 2021
SCALE: 1:50



Conditions of Use
Verify elevations and/or dimensions on drawing prior to use.
Reprint any discrepancies to Dillon Consulting Limited.
Do not modify drawing or use for purposes other than those intended without the written permission from Dillon Consulting Limited.

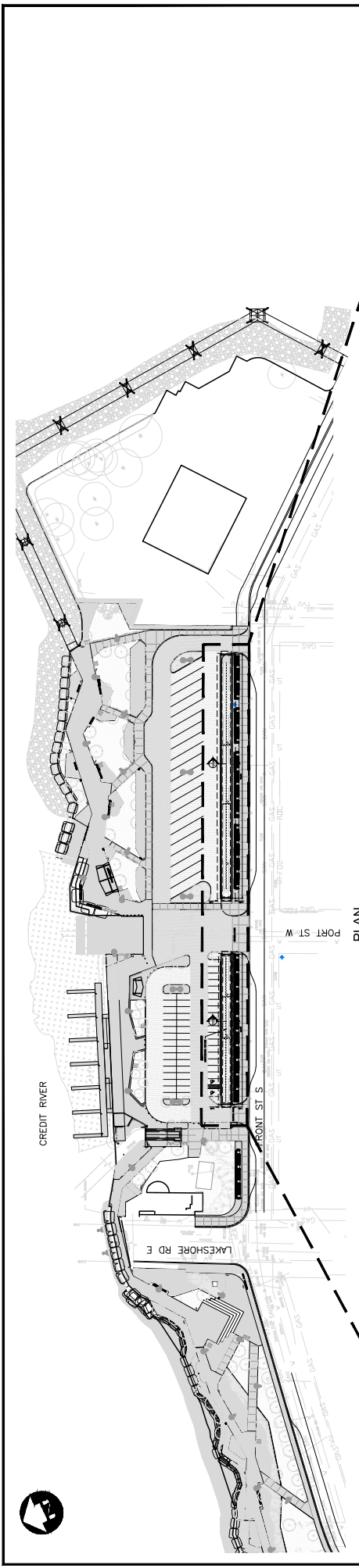

PLAN
1:250

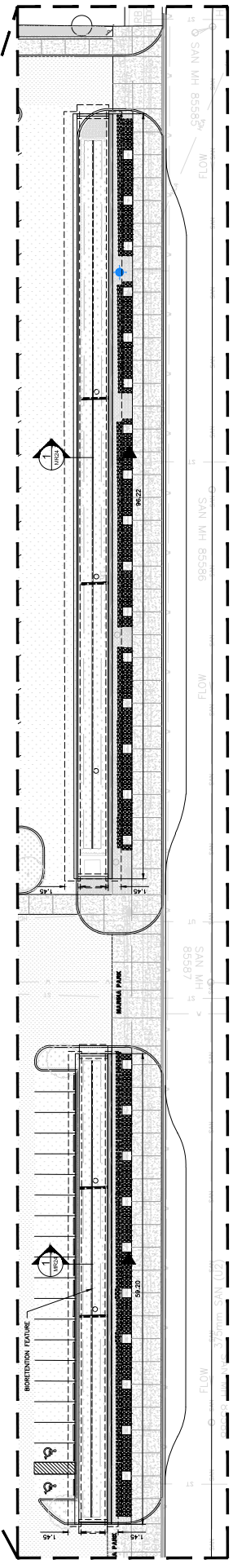

PLAN
1:250



Conditions of Use
 Verify elevations and/or dimensions on drawing prior to use.
 Reproduce any discrepancies to Dillon Consulting Limited.
 Do not scale dimensions from drawing.
 Do not modify drawing or use for any purpose other than that for which it was prepared without prior written permission from Dillon Consulting Limited.



NO.	DATE	BY	REVISION
1	2021-08-10	AS	ISSUED FOR PUBLIC COMMENT REVIEW
2			
3			
4			
5			
6			
7			
8			
9			
10			
11			
12			
13			
14			
15			
16			
17			
18			
19			
20			

PROJECT NO. 19-1530
 PORT CREDIT HARBOUR WEST PARKS
 CITY OF MISSISSAUGA
 Marina Park Pedestrian
 Bridge
 Retaining Wall Plan
 DATE: JANUARY 2021
 DRAWN BY: AS SHOWN



TENSION DEVELOPMENT LENGTHS

MINIMUM TENSION DEVELOPMENT LENGTHS (ld)		
BAR SIZE	30 MPa CONCRETE	35 MPa CONCRETE
10M	400	370
15M	500	460
20M	650	600
25M	850	800
30M	1100	1050
35M	1300	1200
35M	1550	1450

- NORMAL WEIGHT CONCRETE, $f_c = 25$ MPa, BAR DIAMETER, $f_y = 400$ MPa.
- CLEAR SPACING NOT LESS THAN 2x BAR DIAMETER.
- $f_y = 400$ MPa.
- BY 1.3 FOR HORIZONTAL REBAR SO PLACED THAT MORE THAN 300mm OF FRESH CONCRETE IS CAST IN THE MEMBER BELOW THE DEVELOPMENT LENGTH OR SPlice.
- INCREASE ABOVE BY 1.3 FOR EPOXY-COATED REBAR.
- COMBINATION OF ABOVE TWO FACTORS NEED NOT EXCEED 1.7

REINFORCING LAP LENGTHS

MINIMUM LAP LENGTHS		
BAR SIZE	30 MPa CONCRETE	35 MPa CONCRETE
10M	850	500
15M	750	700
20M	1000	1050
25M	1200	1150
30M	1500	1550
35M	2000	1850

- NORMAL WEIGHT CONCRETE, $f_c = 25$ MPa, BAR DIAMETER, $f_y = 400$ MPa.
- CLEAR SPACING NOT LESS THAN 2x BAR DIAMETER.
- BY 1.3 FOR HORIZONTAL REBAR SO PLACED THAT MORE THAN 300mm OF FRESH CONCRETE IS CAST IN THE MEMBER BELOW THE DEVELOPMENT LENGTH OR SPlice.
- INCREASE ABOVE BY 1.3 FOR EPOXY-COATED REBAR.
- COMBINATION OF ABOVE TWO FACTORS NEED NOT EXCEED 1.7

TABLE OF CONCRETE COVER

BAR LOCATIONS	REINFORCED COVER
FOOTINGS, SLABS, OR WALLS WHERE CONCRETE IS CAST AGAINST EARTH	75
FORMED CONCRETE SURFACES EXPOSED TO EARTH, LIQUID, WEATHER, HUMID AIR, OR AIR POLLUTANTS CAST AGAINST WORKING SLAB	60

*VALUES REFER TO EXPOSURE OR DOWELS

GENERAL

1. ALL WORK SHALL CONFORM TO THE NATIONAL BUILDING CODE OF CANADA, 2015.
2. ALL REGULATIONS INCLUDING, BUT NOT LIMITED TO, OCCUPATIONAL HEALTH AND SAFETY ACT AND REGULATIONS.
3. CONTRACTOR SHALL BE RESPONSIBLE FOR OBTAINING ALL NECESSARY PERMITS, DIMENSIONS AND ELEVATIONS AND REPORT ANY DISCREPANCIES TO THE ARCHITECT IMMEDIATELY UPON DISCOVERY. CONTRACTOR SHALL BE RESPONSIBLE FOR PROTECTING ALL EXISTING STRUCTURES, SERVICES AND UTILITIES WHICH MAY BE AFFECTED BY THE WORK OF THIS CONTRACT.

EXCAVATION AND BACKFILL

1. ALL EXCAVATIONS SHALL BE COMPLETELY DEWATERED DURING CONSTRUCTION TO A MINIMUM OF 300MM BELOW FINISHED ELEVATION OF EXCAVATION.
2. CONTINUOUSLY PROTECT THE BOTTOM OF THE EXCAVATION AND ALL FOUNDATIONS FROM COLLAPSE AND SETTLEMENT.
3. ALL SUBGRADE TO BE INSPECTED BY A GEOTECHNICAL ENGINEER PRIOR TO PLACING CONCRETE.
4. ALL FOUNDATIONS SHALL BEAR ON COMPACTED ENGINEERED BACKFILL.
5. ALL FOUNDATIONS SHALL BEAR ON COMPACTED ENGINEERED BACKFILL.
6. THE CONTRACTOR SHALL RETAIN A GEOTECHNICAL ENGINEER DURING CONSTRUCTION TO CONFIRM SUBGRADE REQUIREMENTS AND COMPACTION.

CONCRETE

1. PREPARE CONCRETE WORK IN ACCORDANCE WITH CSA A23.1-14 AND TESTING TO CSA A23.2-14.
2. CONCRETE SHALL BE CLASS C1 FOR SUB ON GRADE.
3. CONCRETE FORMWORK AND FALSEWORK SHALL CONFORM TO CSA A23.1-14.
4. DO NOT BACKFILL AGAINST STRUCTURES UNTIL CONCRETE HAS REACHED ITS 28 DAY STRENGTH.
5. CHAMFER ALL EXPOSED EDGES 25mm.

REINFORCEMENT

1. PERFORM REINFORCING WORK IN ACCORDANCE WITH CSA A23.1-14.
2. REINFORCING STEEL SHALL CONFORM TO CAN/CSA G30.18-09, GRADE 400R OR 500M.
3. MANUFACTURED BY: HILLI CANADA LIMITED OR CONTRACT ADMINISTRATOR APPROVED EQUAL, UNLESS NOTED OTHERWISE.

STRUCTURAL STEEL

1. HIGH TENSILE BOLTS AND ANCHORS TO ASTM A325-14.
2. BOLTS TO BE HOT DIPPED GALVANIZED.

DESIGN DATE

1. CLIMATIC DATA:
2. LOADING CRITERIA:

- IMPORTANCE: NORMAL
- SNOW: SS: 1.6 KPA
SR: 0.1 KPA
IS: 1.0 (ULS), 0.8 (SLS)
- WIND: W1: 1.0 (ULS), 0.8 (SLS)
W2: 1.0 (ULS), 0.75 (SLS)
- SEISMIC: SITE CLASS: SA(0.2): 0.095
SA(0.5): 0.057
SA(1.0): 0.037
SA(2.0): 0.008
FC: 0.038
E: 1.0

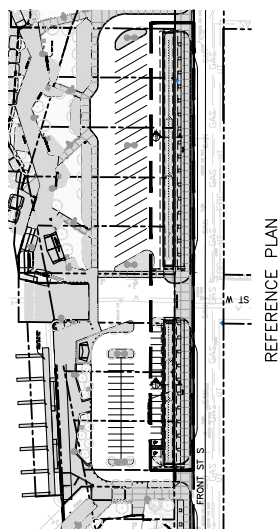

REFERENCE PLAN
SCALE 1:1000

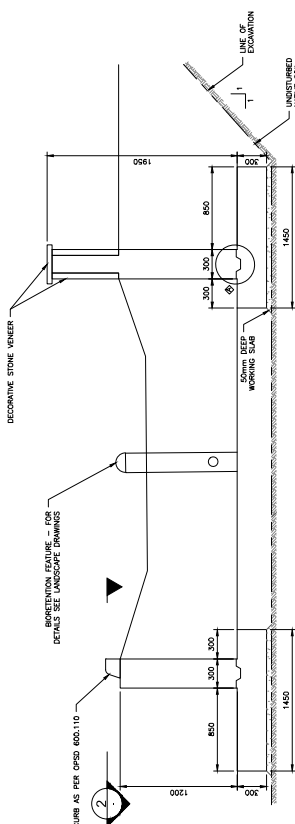

SECTION - GEOMETRY
1/25

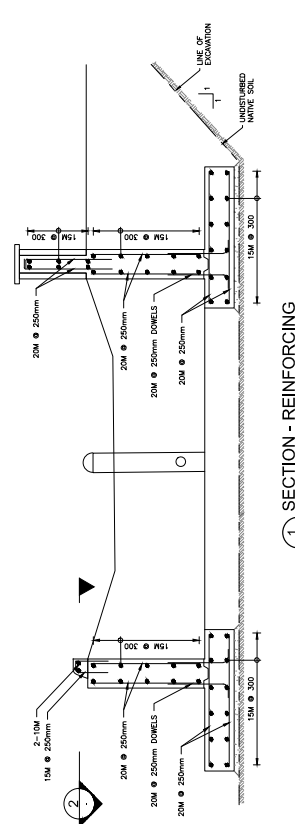

SECTION - REINFORCING
1/25

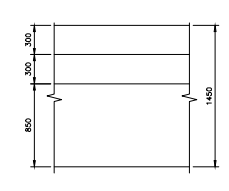

SECTION - GEOMETRY
2/25

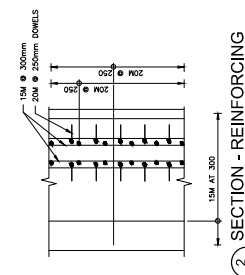

SECTION - REINFORCING
2/25

Conditions of Use
Verify elevations and/or dimensions on drawing prior to use.
Register any discrepancies to Dillon Consulting Limited.
Do not scale dimensions from drawing.
Do not modify drawing (re-use for other purposes other than those intended) without written permission from Dillon Consulting Limited.



NO.	REV.	DATE	BY	CHKD.	DESCRIPTION
1	AS SHOWN	2021-08-10	JL	AS SHOWN	AS SHOWN

PORT CREDIT HARBOUR WEST PARKS
CITY OF MISSISSAUGA

Marina Park Pedestrian
Bridge
Retaining Wall Details

PROJECT NO: 19-1530
DATE: MR23

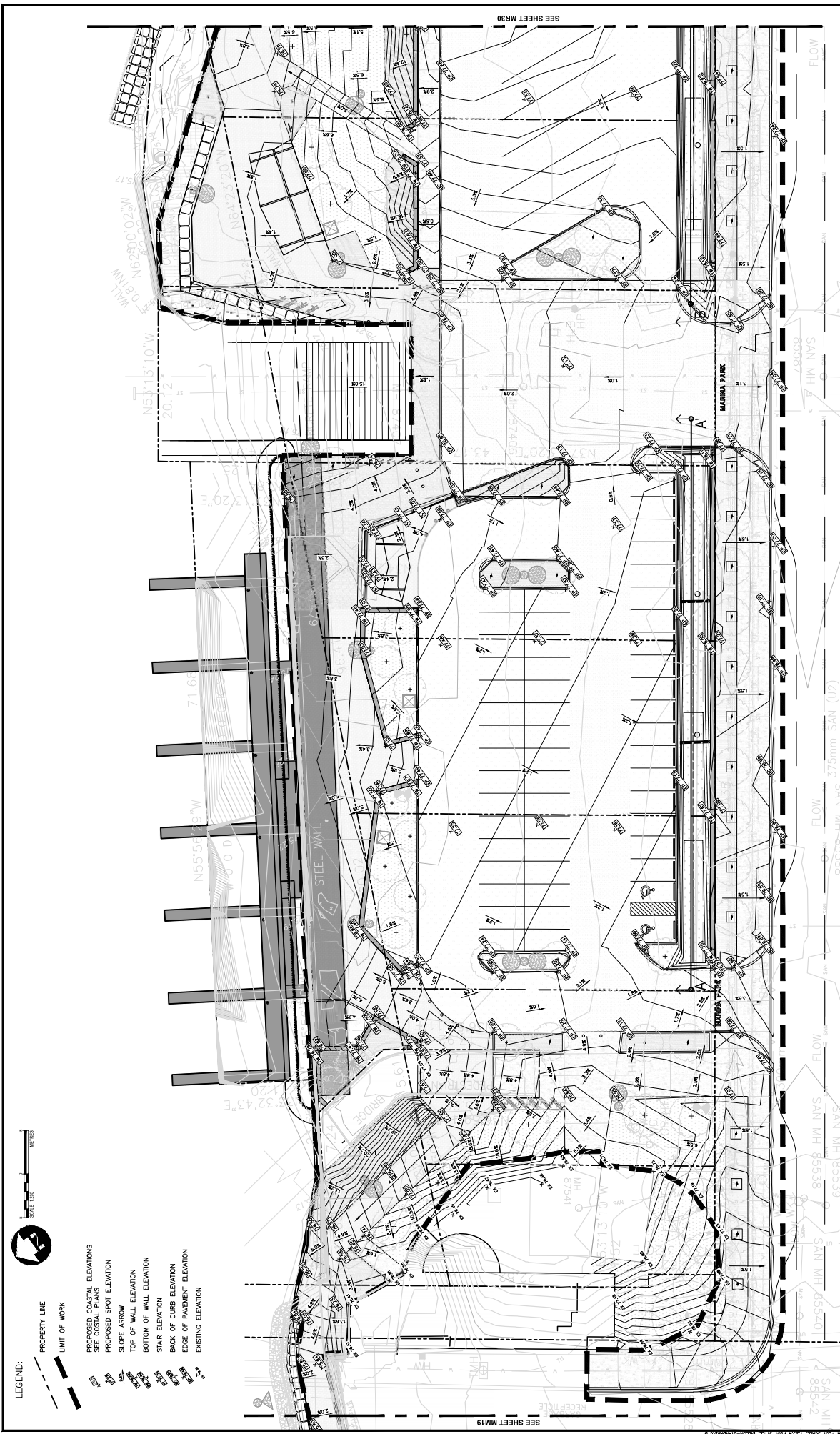

LEGEND:



- PROPOSED CONTOUR ELEVATIONS
- SEE COSTAL PLANS
- PROPOSED SPOT ELEVATION
- SLOPE ARROW
- TOP OF WALL ELEVATION
- BOTTOM OF WALL ELEVATION
- STAIR ELEVATION
- BACK OF CURB ELEVATION
- EDGE OF PAVEMENT ELEVATION
- EXISTING ELEVATION

<p>Conditions of Use Verify elevations and/or dimensions on drawing prior to use. Register any discrepancies to Dillon Consulting Limited. Do not scale dimensions from drawing. Do not modify drawing (re-use) for use for purposes other than those intended without the written permission from Dillon Consulting Limited.</p>			<p>PROJECT NO. 19-1530 DATE: JANUARY 2021 SCALE: 1:200</p>	<p>Grading Plan Marina Park</p>	<p>PORT CREDIT HARBOUR WEST PARKS CITY OF MISSISSAUGA</p>	<p>PROJECT NO. 19-1530 DATE: JANUARY 2021 SCALE: 1:200</p>	<p>MR29 DRAWING</p>
<p>235 YORKLAND BLVD #800 NORTH YORK, ON M2N 0A9 TEL: 416-764-1000 FAX: 416-764-1001 WWW.DILLONCONSULTING.COM</p>							

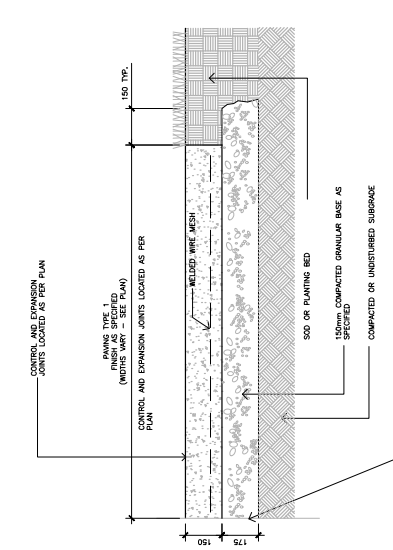

1 LIGHT DUTY CONCRETE PAVING
T110

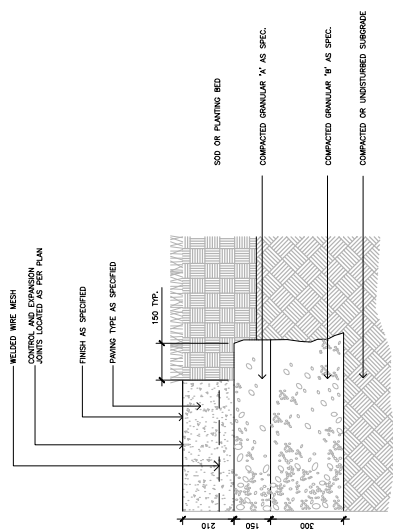

2 HEAVY DUTY CONCRETE PAVING
T110

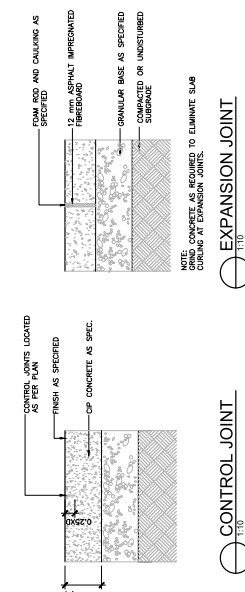

CONTROL JOINT
T110

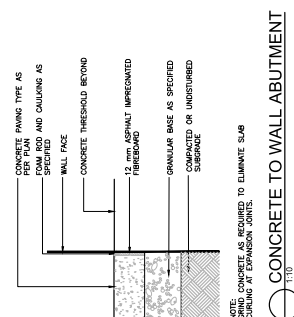

EXPANSION JOINT
T110

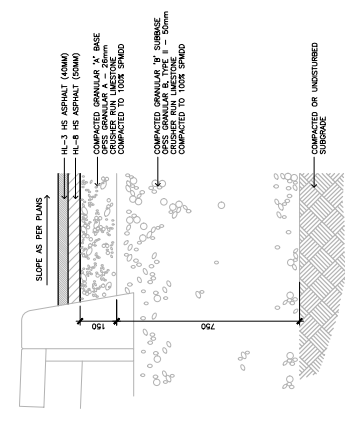

3 ASPHALT PAVING
T110

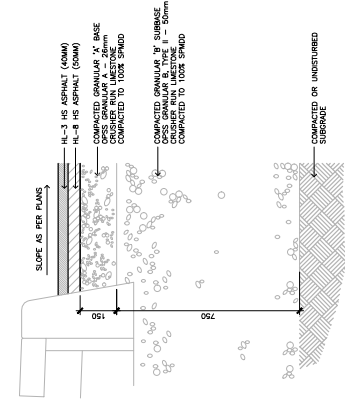

4 HEAVY DUTY ASPHALT PAVING
T110

Conditions of Use
Verify elevations and/or dimensions on drawing prior to use.
Report any discrepancies to Dillon Consulting Limited.
Do not scale dimensions from drawing.
Do not modify drawing (re-use) or create for purposes other than those intended without the written permission from Dillon Consulting Limited.



NO.	DATE	BY	CHKD.	REVISION
1	2021-08-10	JS		ISSUED FOR PROCLAMATORY REVIEW

PROJECT NO: 19-1530
SHEET NO: MR33
PORT CREDIT HARBOUR WEST PARKS
CITY OF MISSISSAUGA
Details
Paving

DATE: JANUARY 2021
SCALE: 1:200

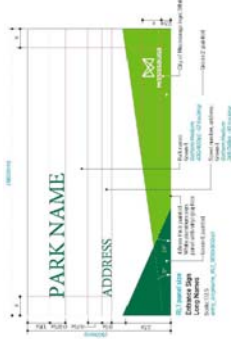
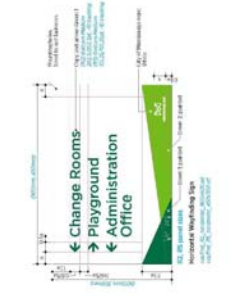

WAYFINDING SIGN

NOTE: SIGNAGE PANEL CONTENT TO BE PROVIDED BY THE CITY OF MISSISSAUGA

ENTRANCE SIGN



INFORMATION SIGN



REGULATORY SIGN



WARNING SIGN

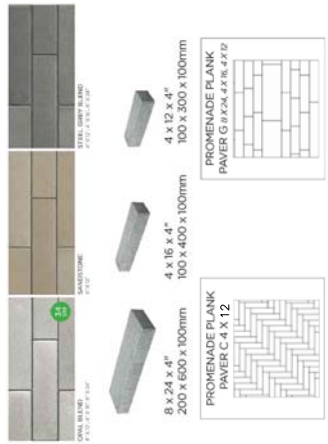

- TYPE A:**
 MANUFACTURE UNLOCK
 PAVES: PROMENADE PLANK PAVERS
 FINISH: SERIES C
 PATTERN: C
 65% STEEL, 35% SANDSTONE
 COLOURS: 5% BLUE, 95% SANDSTONE
 SMALL SIZE - SANDSTONE
- TYPE B:**
 MANUFACTURE UNLOCK
 PAVES: PROMENADE PLANK PAVERS
 FINISH: SERIES C
 PATTERN: C
 65% STEEL, 35% SANDSTONE
 COLOURS: 5% BLUE, 95% SANDSTONE
 SMALL SIZE - SANDSTONE
- TYPE C:**
 MANUFACTURE UNLOCK
 PAVES: PROMENADE PLANK PAVERS
 FINISH: SERIES C
 PATTERN: C
 65% STEEL, 35% SANDSTONE
 COLOURS: 5% BLUE, 95% SANDSTONE
 SMALL SIZE - SANDSTONE

TYPE A

TYPE B

TYPE C

PAVING NOTES:

- NO PAVES SHALL BE CUT AND USED THAT ARE LESS THAN 50% OF THE AREA OF A FULL PAVE.
- PAVE PATTERN TO BE ADJUSTED TO ELIMINATE THE USE OF ANY PAVE LESS THAN 30% OF THE AREA OF A FULL PAVE.
- CONTRACTOR TO CUT PAVE TO FIT AROUND ROUND MANHOLES, VALVE UTILITIES AND SALMON PLUGS USING DIAMOND WIRE SAW TO ENSURE CLEAN, CURVED EDGES FIT SNUG AROUND UTILITY WITH MAX. 6mm GAP.
- CORE DRILL PAVES TO FIT VALVES WHEN APPLICABLE.

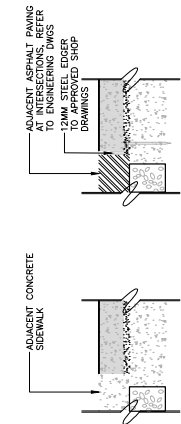

CONCRETE SIDEWALK EDGE

ASPHALT EDGE

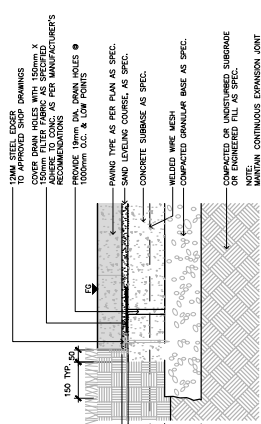

1 LIGHT DUTY UNIT PAVING

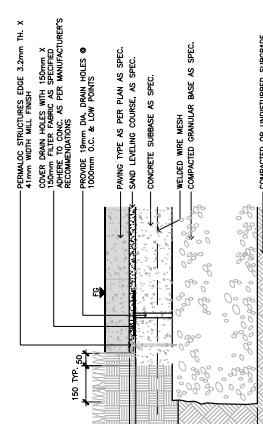

2 HEAVY DUTY UNIT PAVING

NOTE: VERIFY MANUFACTURER'S RECOMMENDATIONS FOR SUBGRADE AND FINISH AS PER MANUFACTURER'S RECOMMENDATIONS.

NOTE: VERIFY MANUFACTURER'S RECOMMENDATIONS FOR SUBGRADE AND FINISH AS PER MANUFACTURER'S RECOMMENDATIONS.

3 SIGNAGE

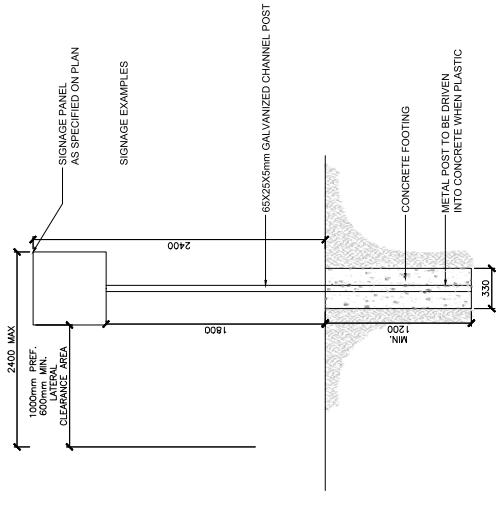

PORT CREDIT HARBOUR WEST PARKS

CITY OF MISSISSAUGA

PROJECT NO: 19-1530

DATE: JANUARY 2021

SCALE: 1:200

DATE: 2021-08-10

DATE: 2021-08-10

DATE: 2021-08-10

DATE: 2021-08-10

DATE: 2021-08-10

DATE: 2021-08-10

MR36

Details
Paving and Signage

Conditions of Use
 Verify elevations and/or dimensions on drawing prior to use.
 Regionally incorporated in Dillon Consulting Limited.
 Do not scale dimensions from drawing.
 Do not modify drawing (re-use) for use for purposes other than those intended without written permission from Dillon Consulting Limited.

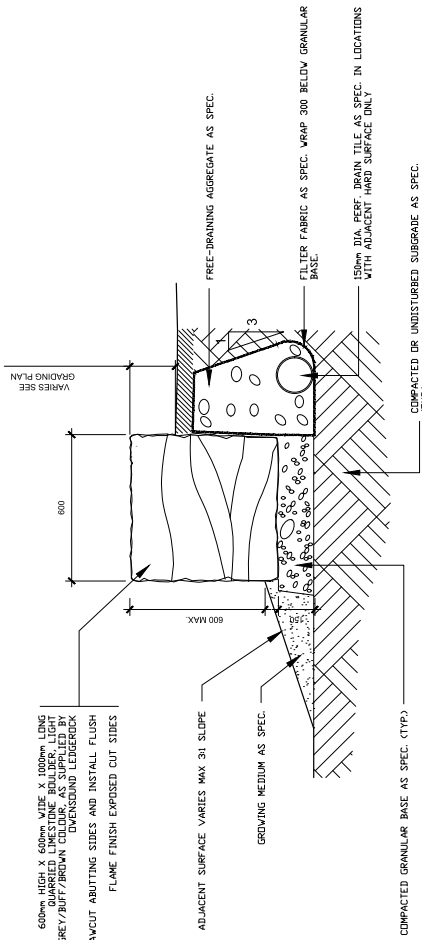

1 ARMOURSTONE WALL 1:10

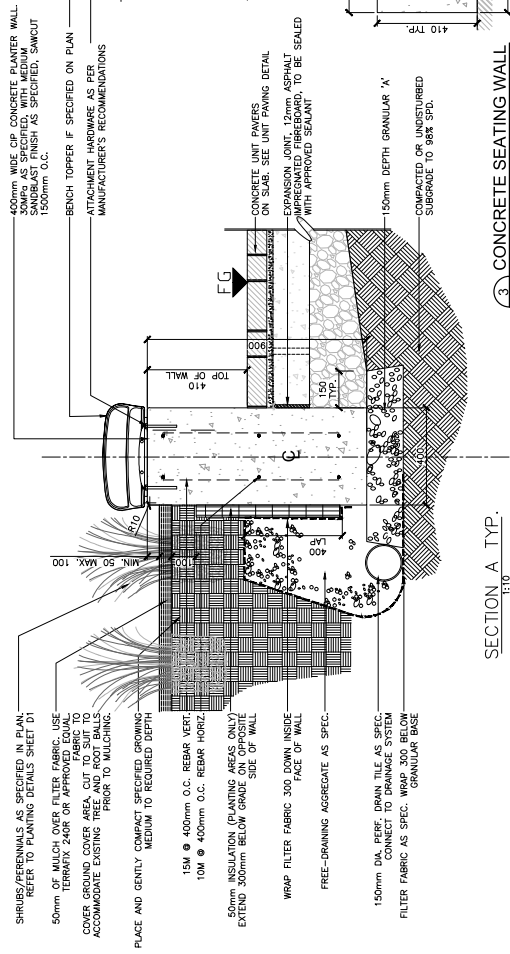

SECTION A TYP. 1:10

3 CONCRETE SEATING WALL 1:10

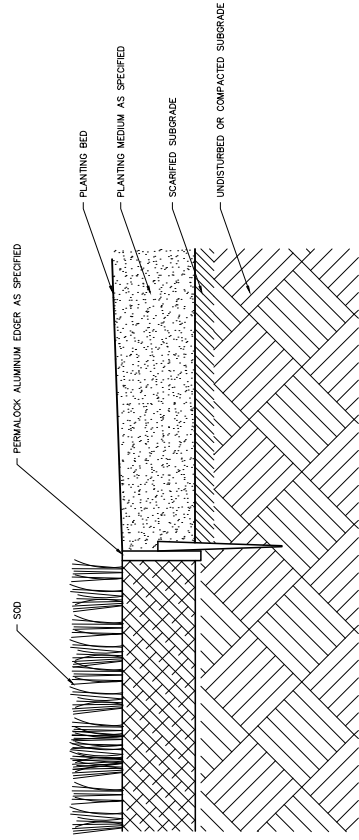

2 EDGER DETAIL 1:10

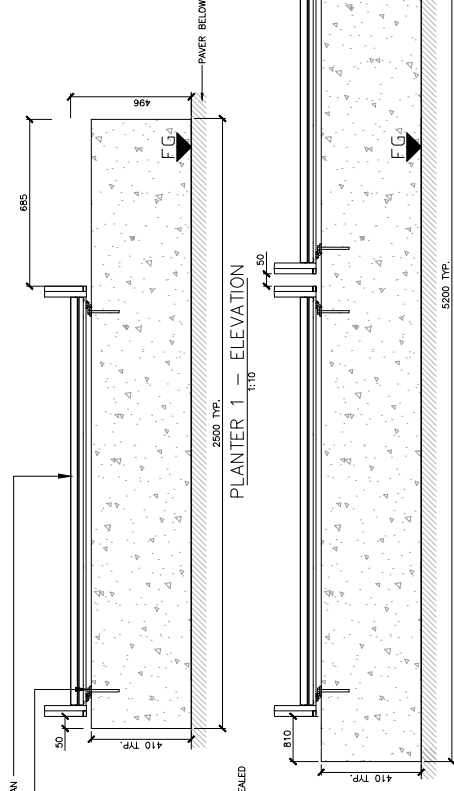

Conditions of Use
 Verify elevations and/or dimensions on drawing prior to use.
 Register any discrepancies to Dillon Consulting Limited.
 Do not scale dimensions from drawing.
 Do not modify drawing (re-use for use) for purposes other than those intended without the prior written permission from Dillon Consulting Limited.



NO.	DATE	BY	CHKD.	SCALE
1	2021-08-10	JS		1:200

ISSUED FOR PUBLIC CONSULT REVIEW

PORT CREDIT HARBOUR WEST PARKS
 CITY OF MISSISSAUGA

Details
 Walls

PROJECT NO. 19-1530
 DRAWING NO. MR38

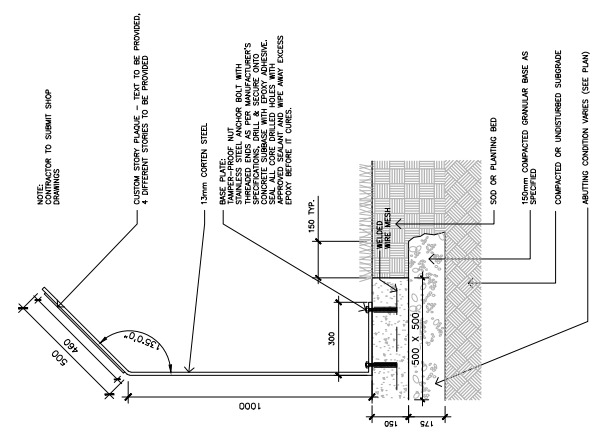
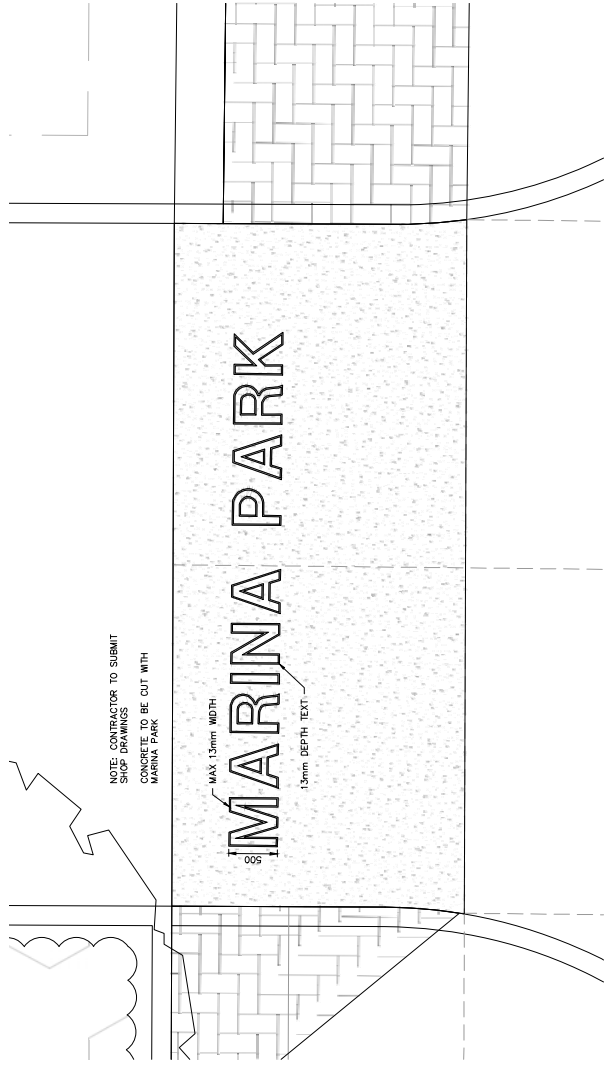

1 STORY THEMING PANEL
1:10

2. PARK NAME IN CONCRETE
1:25

Conditions of Use
Verify elevations and/or dimensions on drawing prior to use.
Reprint any discrepancies to Dillon Consulting Limited.
Do not scale dimensions from drawing.
Do not modify drawing (re-use for use for purposes other than those intended) without the written permission from Dillon Consulting Limited.



NO.	DATE	BY	REVISED FOR
1	2021-08-10	JG	ISSUED FOR PROCLAMATION REVIEW

PORT CREDIT HARBOUR WEST PARKS
CITY OF MISSISSAUGA

Details
Theming Items

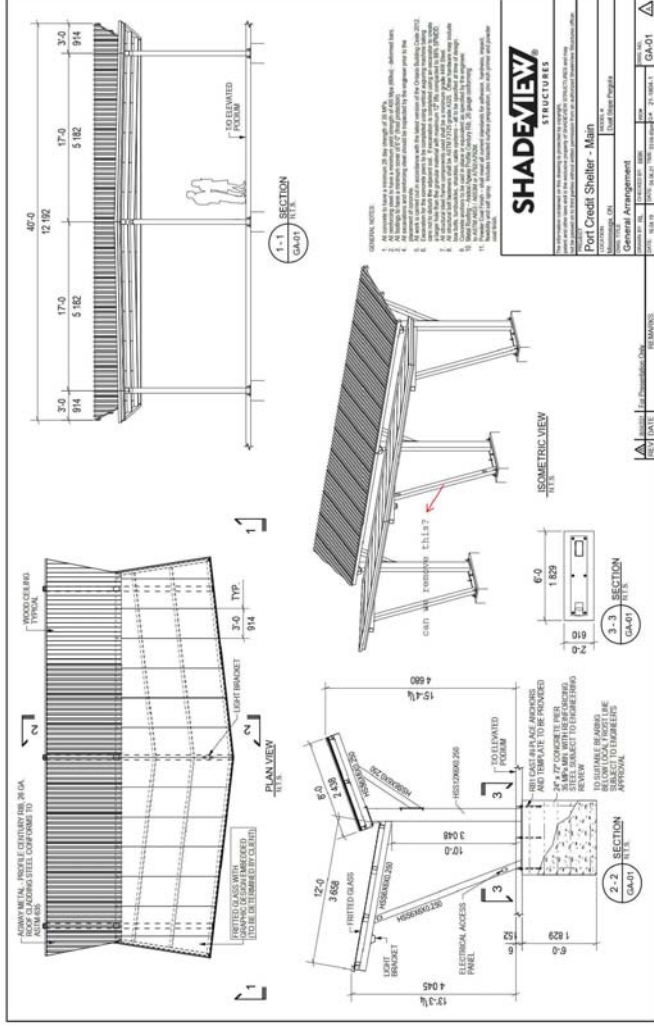

1 SHADE STRUCTURE

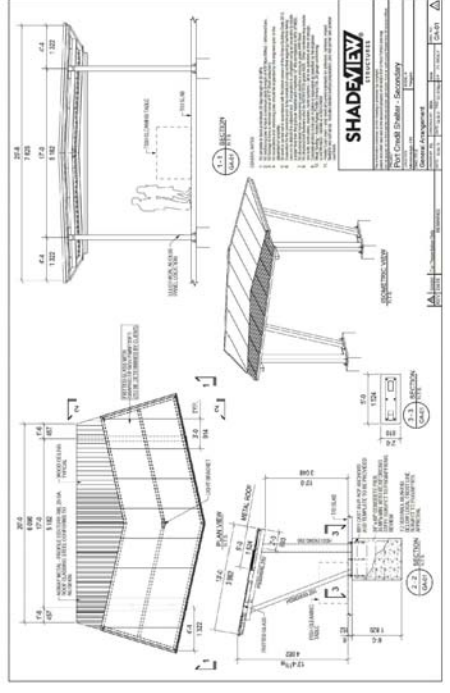

2 FISH CLEANING STRUCTURE

Conditions of Use
 Verify elevations and/or dimensions on drawing prior to use.
 Reproduce any discrepancies to Dillon Consulting Limited.
 Do not modify drawings or use for purposes other than those intended without the written permission from Dillon Consulting Limited.



NO.	DATE	DESCRIPTION
1	2021-09-10	ISSUED FOR PUBLICITY REVIEW

PORT CREDIT HARBOUR WEST PARKS
 CITY OF MISSISSAUGA

Details
 Structures

PROJECT NO: 19-1530
 PART NO: MR43

Appendix B - Old Port Credit HCD Plan Property Inventory Sheets

Note: There is no inventory sheet for the property at 21 Front Street South



OLD PORT CREDIT VILLAGE HERITAGE CONSERVATION DISTRICT
PROPERTY INVENTORY 2018

1.0 ADDRESS	10 Front Street South
2.0 LOT	
2.1 Land use	Convenience Commercial
2.2 Period of construction	1910 - 1928
2.3 Zoning	C4-48
2.4 Lot size (m ²)	612
2.5 Building front yard setback (m)	2.99
2.6 Building side yard setback (m)	0.86 / 4.62
3.0 LANDSCAPE / SETTING / CONTEXT	
3.1 Trees and shrubs	Shrub
3.2 Soft landscaping	Grass lawn
3.3 Driveways and parking	n/a
3.4 Landscape/property features	Concrete paver walkway
3.5 Fencing	Wood fence
4.0 ARCHITECTURE	
4.1 Building type	Former dwelling converted into commercial
4.2 Building size (m ²)	276
4.3 Wall assembly / cladding	Frame / vertical board and batten, EIFS
4.4 Roof shape / pitch / material	Hip / flat (addition)
4.5 Storeys	2
4.6 Alterations	Side addition with flat roof, altered window openings, windows replacement, balcony.
4.7 Architectural style	Commercial shop front
5.0 HERITAGE	
5.1 Current status/designation	Designated under Part V
5.2 HCD plan classification	Contributing
5.3 Heritage notes	C&C Yachts originated at 10 Front Street South.
5.4 Heritage attributes	<ul style="list-style-type: none"> • Hip roof • Low-rise form

OLD PORT CREDIT VILLAGE HERITAGE CONSERVATION DISTRICT
PROPERTY INVENTORY 2018

6.0 PHOTO DOCUMENTATION



6.1 East elevation, 2017/05/08



6.2 Northeast corner, 2017/05/08

OLD PORT CREDIT VILLAGE HERITAGE CONSERVATION DISTRICT
PROPERTY INVENTORY 2018



6.3 East elevation, 1980

OLD PORT CREDIT VILLAGE HERITAGE CONSERVATION DISTRICT
PROPERTY INVENTORY 2018

1.0 ADDRESS	12 Front Street South
2.0 LOT	
2.1 Land use	Convenience Commercial
2.2 Period of construction	1910 - 1928
2.3 Zoning	C4-48
2.4 Lot size (m ²)	367
2.5 Building front yard setback (m)	4.48
2.6 Building side yard setback (m)	0.36 / 1.89
3.0 LANDSCAPE / SETTING / CONTEXT	
3.1 Trees and shrubs	Mature tree
3.2 Soft landscaping	Grass lawn
3.3 Driveways and parking	Asphalt driveway
3.4 Landscape/property features	Walkway pavers
3.5 Fencing	n/a
4.0 ARCHITECTURE	
4.1 Building type	Former dwelling converted into commercial
4.2 Building size (m ²)	242
4.3 Wall assembly / cladding	Frame / stucco
4.4 Roof shape / pitch / material	Gambrel / steep / asphalt shingle
4.5 Storeys	1.5
4.6 Alterations	Rear addition, replacement cladding, altered window openings, replacement windows.
4.7 Architectural style	Dutch Colonial Revival
5.0 HERITAGE	
5.1 Current status/designation	Designated under Part V
5.2 HCD plan classification	Contributing
5.3 Heritage notes	n/a
5.4 Heritage attributes	<ul style="list-style-type: none"> • Gambrel roof • Low-rise form • Mature tree

OLD PORT CREDIT VILLAGE HERITAGE CONSERVATION DISTRICT
PROPERTY INVENTORY 2018

6.0 PHOTO DOCUMENTATION



6.1 Southeast corner, 2017/04/10



6.2 Southeast corner, 1980

OLD PORT CREDIT VILLAGE HERITAGE CONSERVATION DISTRICT
PROPERTY INVENTORY 2018

1.0 ADDRESS	14 Front Street South
2.0 LOT	
2.1 Land use	Convenience Commercial
2.2 Period of construction	1928 - 1952
2.3 Zoning	C4-48
2.4 Lot size (m ²)	367
2.5 Building front yard setback (m)	6.25
2.6 Building side yard setback (m)	0.36 / 1.87
3.0 LANDSCAPE / SETTING / CONTEXT	
3.1 Trees and shrubs	Shrubs
3.2 Soft landscaping	Grass lawn
3.3 Driveways and parking	Asphalt driveway
3.4 Landscape/property features	Concrete steps and walkway
3.5 Fencing	n/a
4.0 ARCHITECTURE	
4.1 Building type	Former house converted into commercial
4.2 Building size (m ²)	242
4.3 Wall assembly / cladding	Split-faced concrete block, painted (original), horizontal aluminum siding (addition)
4.4 Roof shape / pitch / material	Hip / low pitch / asphalt shingle
4.5 Storeys	1.5
4.6 Alterations	Enclosed front porch addition, rear addition, altered window openings, replacement windows.
4.7 Architectural style	Modified Foursquare
5.0 HERITAGE	
5.1 Current status/designation	Designated under Part V
5.2 HCD plan classification	Contributing
5.3 Heritage notes	n/a
5.4 Heritage attributes	<ul style="list-style-type: none"> • Split-face concrete block • Low-rise form • Roof line

OLD PORT CREDIT VILLAGE HERITAGE CONSERVATION DISTRICT
PROPERTY INVENTORY 2018

6.0 PHOTO DOCUMENTATION



6.1 East elevation, 2017/04/10



6.2 Southeast corner, 2017/04/10

OLD PORT CREDIT VILLAGE HERITAGE CONSERVATION DISTRICT
PROPERTY INVENTORY 2018



6.3 Southeast corner, 1980

OLD PORT CREDIT VILLAGE HERITAGE CONSERVATION DISTRICT
PROPERTY INVENTORY 2018

1.0 ADDRESS	15 Front Street South
2.0 LOT	
2.1 Land use designation	Public Open Space
2.2 Period of construction	
2.3 Zoning	G1-11; OS2-9
2.4 Lot size (m ²)	
2.5 Building front yard setback (m)	
2.6 Building side yard setback (m)	
3.0 LANDSCAPE / SETTING / CONTEXT	
3.1 Trees and shrubs	Mature tree
3.2 Soft landscaping	Grass lawn
3.3 Driveways / parking	Asphalt parking lots
3.4 Landscape / property features	Parking lot, boat launch and staging area
3.5 Fencing	Chain-link fencing
4.0 ARCHITECTURE	
4.1 Building type	n/a
4.2 Building size (m ²)	
4.3 Wall assembly	
4.4 Roof shape / pitch / material	
4.5 Storeys	
4.6 Alterations	
4.7 Architectural style	
5.0 HERITAGE	
5.1 Current status/designation	Designated under Part V
5.2 HCD plan classification	Contributing
5.3 Heritage notes	n/a
5.4 Heritage attributes	n/a

OLD PORT CREDIT VILLAGE HERITAGE CONSERVATION DISTRICT
PROPERTY INVENTORY 2018

6.0 PHOTO DOCUMENTATION



OLD PORT CREDIT VILLAGE HERITAGE CONSERVATION DISTRICT
PROPERTY INVENTORY 2018

1.0 ADDRESS	16 Front Street South
2.0 LOT	
2.1 Land use	Convenience Commercial
2.2 Period of construction	2003
2.3 Zoning	C4-48
2.4 Lot size (m ²)	672
2.5 Building front yard setback (m)	1.26
2.6 Building side yard setback (m)	0.0/2.5
3.0 LANDSCAPE / SETTING / CONTEXT	
3.1 Trees and shrubs	Shrubs
3.2 Soft landscaping	Grass lawn
3.3 Driveways and parking	Asphalt driveway, attached garage
3.4 Landscape/property features	Corner lot
3.5 Fencing	n/a
4.0 ARCHITECTURE	
4.1 Building type	Single detached
4.2 Building size (m ²)	
4.3 Wall assembly / cladding	Frame / brick veneer, faux stone, EIFS
4.4 Roof shape / pitch / material	Gable
4.5 Storeys	2.5
4.6 Alterations	
4.7 Architectural style	Neo-eclectic
5.0 HERITAGE	
5.1 Current status/designation	Designated under Part V
5.2 HCD plan classification	Other
5.3 Heritage notes	n/a
5.4 Heritage attributes	n/a

OLD PORT CREDIT VILLAGE HERITAGE CONSERVATION DISTRICT
PROPERTY INVENTORY 2018

6.0 PHOTO DOCUMENTATION



6.1 East elevation, 2017/04/10

OLD PORT CREDIT VILLAGE HERITAGE CONSERVATION DISTRICT
PROPERTY INVENTORY 2018

1.0 ADDRESS	24 Front Street South
2.0 LOT	
2.1 Land use	Convenience Commercial
2.2 Period of construction	2003
2.3 Zoning	C4-42
2.4 Lot size (m ²)	432
2.5 Building front yard setback (m)	5
2.6 Building side yard setback (m)	1.1/1.9
3.0 LANDSCAPE / SETTING / CONTEXT	
3.1 Trees and shrubs	Mature tree, shrubs
3.2 Soft landscaping	Grass lawn
3.3 Driveways and parking	Asphalt driveway, attached garage
3.4 Landscape/property features	Low stone wall
3.5 Fencing	n/a
4.0 ARCHITECTURE	
4.1 Building type	Single detached
4.2 Building size (m ²)	
4.3 Wall assembly / cladding	Frame / EIFS
4.4 Roof shape / pitch / material	Hip and flat / shallow / tile
4.5 Storeys	2.5
4.6 Alterations	
4.7 Architectural style	Neo-electric
5.0 HERITAGE	
5.1 Current status/designation	n/a
5.2 HCD plan classification	Other
5.3 Heritage notes	n/a
5.4 Heritage attributes	<ul style="list-style-type: none"> • Mature tree

OLD PORT CREDIT VILLAGE HERITAGE CONSERVATION DISTRICT
PROPERTY INVENTORY 2018

6.0 PHOTO DOCUMENTATION



6.1 East elevation, 2017/04/10

OLD PORT CREDIT VILLAGE HERITAGE CONSERVATION DISTRICT
PROPERTY INVENTORY 2018

1.0 ADDRESS	28 Front Street South
2.0 LOT	
2.1 Land use designation	Convenience Commercial
2.2 Period of construction	1999
2.3 Zoning	C4-1
2.4 Lot size (m ²)	1181
2.5 Building front yard setback (m)	4.28
2.6 Building side yard setback (m)	3.59 / 0.77
3.0 LANDSCAPE / SETTING / CONTEXT	
3.1 Trees and shrubs	Trees
3.2 Soft landscaping	Grass lawn
3.3 Driveways and parking	Asphalt driveway, attached garage
3.4 Landscape/property features	Trees planted in 1999
3.5 Fencing	n/a
4.0 ARCHITECTURE	
4.1 Building type	Townhouse
4.2 Building size (m ²)	356
4.3 Wall assembly	Frame / EIFS
4.4 Roof shape / pitch / material	Truncated hip / medium / asphalt
4.5 Storeys	3.5
4.6 Alterations	
4.7 Architectural style	Neo-eclectic
5.0 HERITAGE	
5.1 Current status/designation	Designated under Part V
5.2 HCD plan classification	Other
5.3 Heritage notes	n/a
5.4 Heritage attributes	n/a

OLD PORT CREDIT VILLAGE HERITAGE CONSERVATION DISTRICT
PROPERTY INVENTORY 2018

6.0 PHOTO DOCUMENTATION



6.1 East elevation, 2017/04/10

OLD PORT CREDIT VILLAGE HERITAGE CONSERVATION DISTRICT
PROPERTY INVENTORY 2018

1.0 ADDRESS	32 Front Street South
2.0 LOT	
2.1 Land use designation	Convenience Commercial
2.2 Period of construction	Prior to 1843
2.3 Zoning	C4-50
2.4 Lot size (m ²)	427
2.5 Building front yard setback (m)	1.33
2.6 Building side yard setback (m)	2.67 / 0
3.0 LANDSCAPE / SETTING / CONTEXT	
3.1 Trees and shrubs	Mature tree, shrubs
3.2 Soft landscaping	Grass lawn
3.3 Driveways and parking	Asphalt driveway, attached garage
3.4 Landscape/property features	Wood double entrance steps
3.5 Fencing	n/a
4.0 ARCHITECTURE	
4.1 Building type	Former hotel
4.2 Building size (m ²)	358
4.3 Wall assembly	Frame / horizontal wood
4.4 Roof shape / pitch / material	Gable / medium / wood shingle
4.5 Storeys	2
4.6 Alterations	Rear addition
4.7 Architectural style	Neoclassical
5.0 HERITAGE	
5.1 Current status/designation	Designated under Part IV, Part V, and conservation easement
5.2 HCD plan classification	Contributing
5.3 Heritage notes	<p>The Wilcox Inn is the only building left from the formative years of Old Port Credit Village - 1834 to 1847.</p> <p>The main building appears on the 1843 plan, making it the oldest surviving building in the study area. The brick veneer west wing was constructed later. Illustrated on the 1910 fire insurance plan are both the frame main building (divided into two parts and with a verandah extending along the front) and the brick veneer wing.</p> <p>The historian Betty Clarkson in 1967 explained that Wilcox closed the hotel and became a lake captain after the hotel's trade diminished on account of the 1855 fire and 1856 Grand Trunk Railway. His 1872 will gives his occupation as mariner.</p> <p>Anna-Marie Raftery in 1996 wrote that the Wilcox Inn was restored about 1988. Its present-day appearance (except for the retaining wall, staircase and hedge) matches an illustration in John Ross Roberston's</p>

OLD PORT CREDIT VILLAGE HERITAGE CONSERVATION DISTRICT
PROPERTY INVENTORY 2018

	<p><i>Landmarks of Toronto.</i> In spite of the impact made by the recent row house development, the Wilcox Inn remains a village landmark and a good example of Neoclassical commercial design.</p>
<p>5.4 Heritage attributes</p>	<ul style="list-style-type: none"> • Rubble stone foundation wall • Brick chimneys • Horizontal wood siding • Low-rise form • Roof line • Window openings



OLD PORT CREDIT VILLAGE HERITAGE CONSERVATION DISTRICT
PROPERTY INVENTORY 2018



6.2 Southeast corner, 2017/04/10



6.3 Northeast corner, 1989

OLD PORT CREDIT VILLAGE HERITAGE CONSERVATION DISTRICT
PROPERTY INVENTORY 2018



6.4 East elevation, 1976



6.5 Southeast corner, c. 1950s

OLD PORT CREDIT VILLAGE HERITAGE CONSERVATION DISTRICT
PROPERTY INVENTORY 2018

1.0 ADDRESS	35 Front Street South
2.0 LOT	
2.1 Land use designation	Residential High Density
2.2 Period of construction	1971-1972
2.3 Zoning	RA5-25
2.4 Lot size (m ²)	10,129
2.5 Building front yard setback (m)	12.19
2.6 Building side yard setback (m)	13.71
3.0 LANDSCAPE / SETTING / CONTEXT	
3.1 Trees and shrubs	Shrubs
3.2 Soft landscaping	Grass lawn
3.3 Driveways and parking	Asphalt driveway, underground parking structure
3.4 Landscape/property features	Waterfront property. Building surrounded by open soft landscaping
3.5 Fencing	n/a
4.0 ARCHITECTURE	
4.1 Building type	Multi-unit apartment building
4.2 Building size (m ²)	15,200
4.3 Wall assembly	Concrete / brick
4.4 Roof shape / pitch / material	Flat
4.5 Storeys	20
4.6 Alterations	Brick veneer
4.7 Architectural style	International Style
5.0 HERITAGE	
5.1 Current status/designation	Designated Part V
5.2 HCD plan classification	Other
5.3 Heritage notes	Partially man-made land from late 1960s
5.4 Heritage attributes	<ul style="list-style-type: none"> • Views of the Credit River and Lake Ontario • Access to the Credit River and Lake Ontario

OLD PORT CREDIT VILLAGE HERITAGE CONSERVATION DISTRICT
PROPERTY INVENTORY 2018

6.0 PHOTO DOCUMENTATION



6.1 East elevation, 2017/04/10

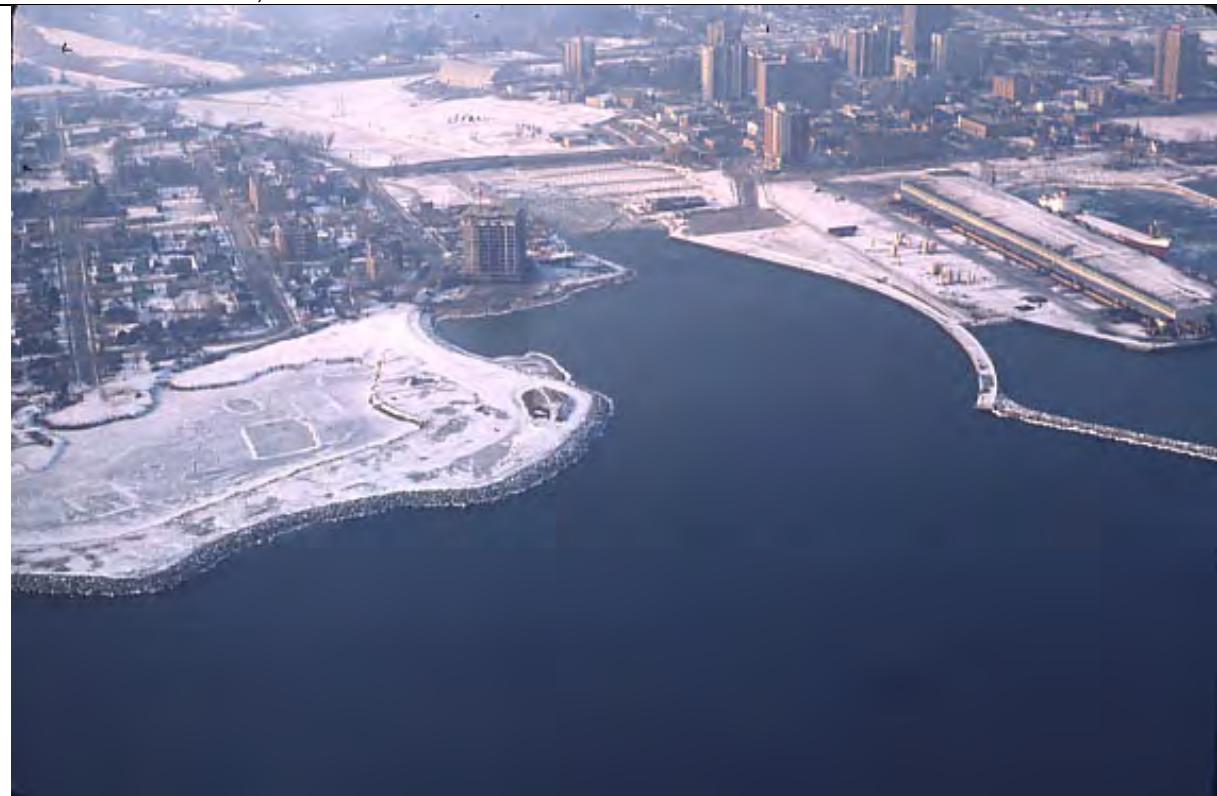

6.2 Aerial view of 35 Front Street South under construction, 1972

OLD PORT CREDIT VILLAGE HERITAGE CONSERVATION DISTRICT
PROPERTY INVENTORY 2018

1.0 ADDRESS	53 Lake Street
2.0 LOT	
2.1 Land use designation	Public Open Space
2.2 Period of construction	1922 to 1923
2.3 Original owner	Village of Port Credit, waterworks pumping station
2.4 Current owner	Credit Valley Conservation Authority
2.5 Zoning	G1; OS2; RA5-25
2.6 Lot size (m ²)	103,577.08
2.7 Building front yard setback (m)	54
2.8 Building side yard setback (m)	0.0 / 39.0
3.0 LANDSCAPE /SETTING/CONTEXT	
3.1 Trees and shrubs	Some mature trees
3.2 Soft landscaping	Grass lawn
3.3 Driveways and parking	Asphalt parking lot
3.4 Landscape/property features	Located in J.C. Saddington Park
3.5 Fencing	n/a
4.0 ARCHITECTURE	
4.1 Building type	Industrial detached
4.2 Building size (m ²)	116
4.3 Wall assembly	Brick
4.4 Roof shape / pitch / material	Truncated hip / pitch / asphalt shingle
4.5 Storeys	1
4.6 Alterations	n/a
4.7 Architectural style	Arts and Crafts Industrial
5.0 HERITAGE	
5.1 Current status/designation	Designated under Part V
5.2 HCD plan classification	Contributing
5.3 Heritage notes	n/a
5.4 Heritage attributes	<ul style="list-style-type: none"> • Low-rise form • Example of 20th century infrastructural buildings

OLD PORT CREDIT VILLAGE HERITAGE CONSERVATION DISTRICT
PROPERTY INVENTORY 2018

6.0 PHOTO DOCUMENTATION



6.1 South elevation, pumping station, 2017/05/08



6.2 South elevation, pumping station, 2017/05/08

OLD PORT CREDIT VILLAGE HERITAGE CONSERVATION DISTRICT
PROPERTY INVENTORY 2018



6.3 South elevation, pumping station

6.4 2017/05/08



6.5 West elevation

6.6 2017/05/08

OLD PORT CREDIT VILLAGE HERITAGE CONSERVATION DISTRICT
PROPERTY INVENTORY 2018

1.0 ADDRESS	65 Lake Street
2.0 LOT	
2.1 Land use designation	Public Open Space
2.2 Period of construction	1975
2.3 Original owner	
2.4 Zoning	OS2; G1; RA5-25
2.5 Lot size (m ²)	103,577.08
2.6 Building front yard setback (m)	0.0
2.7 Building side yard setback (m)	0.0 / 0.0
3.0 LANDSCAPE /SETTING/CONTEXT	
3.1 Trees and shrubs	Some mature trees
3.2 Soft landscaping	Grass lawn
3.3 Driveways and parking	Asphalt parking lot / pedestrian paths
3.4 Landscape/property features	Located in J.C. Saddington Park
3.5 Fencing	n/a
4.0 ARCHITECTURE	
4.1 Building type	Shade structure and public toilets
4.2 Building size (m ²)	84 each
4.3 Wall assembly	n/a / precast concrete
4.4 Roof shape / pitch / material	Modified hip roof / medium /
4.5 Storeys	1 each
4.6 Alterations	n/a
4.7 Architectural style	Postmodern
5.0 HERITAGE	
5.1 Current status/designation	Designated under Part V
5.2 HCD plan classification	Contributing
5.3 Heritage notes	n/a
5.4 Heritage attributes	<ul style="list-style-type: none"> • Low-rise form • Example of Postmodernism • Quality of architectural detailing

OLD PORT CREDIT VILLAGE HERITAGE CONSERVATION DISTRICT
PROPERTY INVENTORY 2018

6.0 PHOTO DOCUMENTATION



6.1 North elevation, shade structure, 2018/05/14



6.2 Detail, shade structure, 2018/05/14

OLD PORT CREDIT VILLAGE HERITAGE CONSERVATION DISTRICT
PROPERTY INVENTORY 2018



6.3 Northeast corner, public washrooms, 2018/05/14



6.4 South elevation, public washrooms, 2018/05/14

OLD PORT CREDIT VILLAGE HERITAGE CONSERVATION DISTRICT
PROPERTY INVENTORY 2018



6.5 Detail, public washrooms, 2018/05/14

OLD PORT CREDIT VILLAGE HERITAGE CONSERVATION DISTRICT
PROPERTY INVENTORY 2018

1.0 ADDRESS	105 Lakeshore Road West
2.0 LOT	
2.1 Land use	Public Open Space
2.2 Period of construction	1990
2.3 Zoning	OS2-9; G1-11
2.4 Lot size (m ²)	566.23
2.5 Building front yard setback (m)	1.6
2.6 Building side yard setback (m)	3.6 / 9.8
3.0 LANDSCAPE / SETTING / CONTEXT	
3.1 Trees and shrubs	Trees and shrubs
3.2 Soft landscaping	Grass lawn
3.3 Driveways and parking	Adjacent to 15 Front Street South asphalt parking lots.
3.4 Landscape/property features	Corner lot, concrete ramp and steps
3.5 Fencing	Concrete posts and painted metal guard
4.0 ARCHITECTURE	
4.1 Building type	Replicated lighthouse pumping station operated by the Region of Peel conducting Wastewater Class EA. Landing point for the west end of the pedestrian bridge, and parking/staging/storage area for the boat launch on this west bank of the Credit River.
4.2 Building size (m ²)	117
4.3 Wall assembly / cladding	Precast concrete
4.4 Roof shape / pitch / material	Articulated gable / medium / pre-finished steel
4.5 Storeys	1 to 3
4.6 Alterations	A building permit application was issued in 2015 for a restaurant with accessory outdoor/rooftop patio
4.7 Architectural style	Post-Modern
5.0 HERITAGE	
5.1 Current status/designation	Designated under Part V
5.2 HCD plan classification	Contributing
5.3 Heritage notes	n/a
5.4 Heritage attributes	<ul style="list-style-type: none"> • Example of postmodern architectural style

OLD PORT CREDIT VILLAGE HERITAGE CONSERVATION DISTRICT
PROPERTY INVENTORY 2018

6.0 PHOTO DOCUMENTATION



6.1 Northwest corner, 2017/04/10



6.2 South elevation, 2018/05/14

OLD PORT CREDIT VILLAGE HERITAGE CONSERVATION DISTRICT
PROPERTY INVENTORY 2018

1.0 ADDRESS	111 Lakeshore Road West
2.0 LOT	
2.1 Land use designation	Convenience Commercial
2.2 Period of construction	Late twentieth century
2.3 Zoning	C4-35
2.4 Lot size (m ²)	1832
2.5 Building front yard setback (m)	3.74
2.6 Building side yard setback (m)	3.34 / 18.17
3.0 LANDSCAPE / SETTING / CONTEXT	
3.1 Trees and shrubs	Trees
3.2 Soft landscaping	Glass lawn
3.3 Driveways and parking	Asphalt parking lot
3.4 Landscape/property features	Patio
3.5 Fencing	n/a
4.0 ARCHITECTURE	
4.1 Building type	Commercial
4.2 Building size (m ²)	759
4.3 Wall assembly	Steel frame / stucco / storefront
4.4 Roof shape / pitch / material	Hip / medium / asphalt shingle (front building). Flat (rear building).
4.5 Storeys	1
4.6 Alterations	
4.7 Architectural style	Commercial plaza
5.0 HERITAGE	
5.1 Current status/designation	Designated under Part V
5.2 HCD plan classification	Other
5.3 Heritage notes	n/a
5.4 Heritage attributes	n/a

OLD PORT CREDIT VILLAGE HERITAGE CONSERVATION DISTRICT
PROPERTY INVENTORY 2018

6.0 PHOTO DOCUMENTATION



6.1 Northeast corner, 2017/04/10



6.2 North elevation, 2017/04/10

OLD PORT CREDIT VILLAGE HERITAGE CONSERVATION DISTRICT
PROPERTY INVENTORY 2018

1.0 ADDRESS	23 Port Street West
2.0 LOT	
2.1 Land use designation	Convenience Commercial
2.2 Period of construction	After 1952
2.3 Zoning	C4-48
2.4 Lot size (m ²)	531
2.5 Building front yard setback (m)	6.05
2.6 Building side yard setback (m)	1.53 / 2.92
3.0 LANDSCAPE / SETTING / CONTEXT	
3.1 Trees and shrubs	Mature spruce on northeast corner
3.2 Soft landscaping	Grass lawn
3.3 Driveways / parking	Concrete driveway
3.4 Landscape / property features	Corner lot
3.5 Fencing	n/a
4.0 ARCHITECTURE	
4.1 Building type	Single detached
4.2 Building size (m ²)	136
4.3 Wall assembly	Frame / horizontal siding
4.4 Roof shape / pitch / material	Gable and hip / medium pitch / asphalt shingle
4.5 Storeys	1
4.6 Alterations	Cladding, rear addition
4.7 Architectural style	Ranch Style
5.0 HERITAGE	
5.1 Current status/designation	Designated under Part V
5.2 HCD plan classification	Contributing
5.3 Heritage notes	n/a
5.4 Heritage attributes	<ul style="list-style-type: none"> • Mid-century • Mature tree

OLD PORT CREDIT VILLAGE HERITAGE CONSERVATION DISTRICT
PROPERTY INVENTORY 2018

6.0 PHOTO DOCUMENTATION



6.1 North elevation, 2017/05/08



6.2 Northeast corner, 2017/05/08

Appendix C – Cultural Heritage Landscapes Inventory Sheet



Credit River Corridor

L-NA-2

Location The River runs north south and transects the City from the Brampton border to the Lake Ontario shoreline.

Heritage or Other Designation None

Landscape Type Natural Area

LANDSCAPE ENVIRONMENT

- Scenic and Visual Quality
- Natural Environment
- Horticultural Interest
- Landscape Design, Type and Technological Interest

HISTORICAL ASSOCIATION

- Illustrates Style, Trend or Pattern
- Direct Association with Important Person or Event
- Illustrates Important Phase in Mississauga's Social or Physical Development
- Illustrates Work of Important Designer

BUILT ENVIRONMENT

- Aesthetic/Visual Quality
- Consistent Early Environs (pre-World War II)
- Consistent Scale of Built Features
- Unique Architectural Features/Buildings
- Designated Structures

OTHER

- Historical or Archaeological Interest
- Outstanding Features/Interest
- Significant Ecological Interest
- Landmark Value



SITE DESCRIPTION

The Credit River is 58 miles long in total and has a drainage area of 328 square miles. From south of Georgetown to Erindale, the river cuts through the boulder till of the Peel Plain and in some areas exposes the underlying Paleozoic bedrock of shales and sandstones. The River flows through a wide alluvial terrace at Meadowvale where its banks are gentle and tree covered. As it approaches the old Shoreline of glacial Lake Iroquois at Erindale it cuts deeper and deeper into the Peel Plain creating steep valley walls in excess of 75 feet deep. In several locations, such as on the former Bird property north of Burnhamthorpe, intermediate benches were formed as the water levels of the glacial lakes receded. These benches and alluvial terraces provide wonderful natural and recreational settings for trails and other recreational activities. South of the Iroquois shoreline the River cuts through the sands and boulder till of the Iroquois Plain. The last mile of the river is drowned and marshy. The wave action of Lake Ontario continues in its efforts to build a bar across the mouth of the river which is periodically removed by dredging. Despite its size, the River has had significant impact on the settlement of the area. At one time, Erindale had a mill and for a short while a small hydroelectric generating station. At Streetsville, four flour mills operated some of which remain today as modern mills. Two sawmills and a carding mill were built in Meadowvale. The banks of the river continue to be developed for attractive residential neighborhoods, parks and special uses such as the University of Toronto Erindale campus. The river provides the residents of Mississauga with a variety of recreational and educational opportunities. The Credit River Valley is the most significant natural feature remaining in the City of Mississauga. (excerpts from The Physiography of Southern Ontario)



Appendix D – Designation By-Laws





An agency of the Government of Ontario



Un organisme du gouvernement de l'Ontario

This document was retrieved from the Ontario Heritage Act Register, which is accessible through the website of the Ontario Heritage Trust at **www.heritagetrust.on.ca**.

Ce document est tiré du registre aux fins de la *Loi sur le patrimoine de l'Ontario*, accessible à partir du site Web de la Fiducie du patrimoine ontarien sur **www.heritagetrust.on.ca**.



BY-LAW NUMBER *782-80*

To designate the "Wilcox Inn" at
32 Front Street as being of
architectural and historical interest.

WHEREAS the Ontario Heritage Act, S.O. 1974, Chapter 122,
Section 29(6), authorizes the Council of a municipality to enact
by-laws to designate real property including all the buildings and
structures thereon, to be of historic or architectural value or
interest; and

WHEREAS notice of intention to so designate the "Wilcox Inn"
at 32 Front Street, having been duly published and served and no
notice of objection to such designation having been received by
the Council of the Corporation of the City of Mississauga.

WHEREAS the reasons for the said designation are set out as
Schedule "A" hereto;

THEREFORE the Council of the Corporation of the City of
Mississauga enacts as follows:

1. That the real property, more particularly described in
Schedule "B" attached hereto, known as the "Wilcox Inn" at 32 Front
Street be designated as being of architectural and historic value
or interest.
2. That the City Clerk is hereby authorized to cause a copy of
this by-law to be served upon the owner of the aforesaid property and
upon the Ontario Heritage Foundation and to cause notice of this
by-law to be published in a newspaper having general circulation
in the City of Mississauga.

ENACTED AND PASSED this *15th* day of *October*, 1980.

[Signature]
MAYOR

[Signature]
CLERK

APPROVED AS TO FORM City Clerk for MISSISSAUGA
<i>[Signature]</i>
DATE <i>11/11/80</i>

SCHEDULE "A" TO BY-LAW 782.8
OF THE CITY OF MISSISSAUGA.

Reasons for the designation of the "Wilcox Inn" at 32 Front Street.

The "Wilcox Inn" is recommended for designation on historical grounds. The building was one of the earliest Inns built in Port Credit. Dating from the 1840's, The Inn ceased operation after 1855, but continued in public service for community activities and for Presbyterian Church services until 1892. Architecturally, it is a late Georgian structure with plain trim and pleasing symmetry in the placement of its elements. The building commands an excellent view of the harbour and is a well known landmark of the community.

SCHEDULE "B" TO BY-LAW 182-80

DESCRIPTION: Part of Lots 1 and 2 on North
Side of Bay Street
Town Plot of Port Credit

ALL AND SINGULAR, that certain parcel or tract of land and premises situate, lying and being in the City of Mississauga, Regional Municipality of Peel, (formerly in the Town of Port Credit, County of Peel), Province of Ontario and being composed of part of Lots 1 and 2 on the North side of Bay Street according to the Town Plot of Port Credit and which said parcel may be described as follows:

COMMENCING at the most Easterly angle of said Lot 1;

THENCE Northwesterly along the Northeasterly limit of said Lot 1, being along the Southwesterly limit of Front Street, 115.0 feet more or less to a point therein distant 50.0 feet measured South-easterly thereon from the most Northerly angle of said Lot 1;

THENCE Southwesterly parallel to the Northwesterly limit of Bay Street, 92.0 feet more or less to a point in a line drawn parallel to and 40.0 feet perpendicularly distant measured Northeasterly from the Southwesterly limit of said Lot 2;

THENCE Southeasterly along the said parallel line, 115.0 feet more or less to a point in the Southeasterly limit of said Lot 2;

THENCE Northeasterly along the last mentioned limit, being along the Northwesterly limit of Bay Street, 92.0 feet more or less to the point of commencement, the hereinbefore described parcel being all of the lands described in Instrument No. 541879.

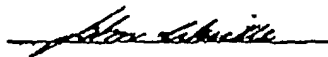
John Wintle,
Ontario Land Surveyor.



An agency of the Government of Ontario



Un organisme du gouvernement de l'Ontario

This document was retrieved from the Ontario Heritage Act Register, which is accessible through the website of the Ontario Heritage Trust at **www.heritagetrust.on.ca**.

Ce document est tiré du registre aux fins de la *Loi sur le patrimoine de l'Ontario*, accessible à partir du site Web de la Fiducie du patrimoine ontarien sur **www.heritagetrust.on.ca**.



March 24, 2011

VIA REGISTERED MAIL

Mr. Jim Leonard
Registrar, Ontario Heritage Trust
Heritage Programs and Operation
10 Adelaide Street East
Toronto, ON M5C 1J3



RE: Heritage Designation – Port Credit Memorial Arena
40 Stavebank Road, Ward 1
Clerk's File: CS.08.STA

We are enclosing herewith, for your retention, a copy of By-law 0040-2011 passed by Mississauga City Council on March 9, 2011 designating the property located at 40 Stavebank Road as being of cultural heritage value or interest under the *Ontario Heritage Act*.

Regards,

A handwritten signature in blue ink that reads "Julie J. Lavertu".

Julie Lavertu
Legislative Coordinator
Phone: 905-615-3200, ext. 5471
E-Mail: Julie.Lavertu@mississauga.ca

Encl.

- cc. Councillor Jim Tovey, Ward 1 (w/enclosure)
Paul Mitcham, Commissioner of Community Services (w/enclosure)
Susan Burt, Director, Arts and Culture (w/enclosure)
Elaine Eigl, Heritage Coordinator, Community Services (w/enclosure)
Laura Waldie, Heritage Coordinator, Community Services (w/enclosure)
Darshana Sachania, Legal Counsel, City Manager's Department (w/enclosure)



THE CORPORATION OF THE CITY OF MISSISSAUGA

BY-LAW NUMBER 0040-2011

A By-law to designate the Port Credit Memorial Arena
located at 40 Stavebank Road
as being of cultural heritage value or interest

WHEREAS the *Ontario Heritage Act*, R.S.O. 1990, Chapter O.18, as amended, authorizes the Council of a municipality to enact by-laws to designate real property including all the buildings and structures thereon, to be of cultural heritage value or interest;

AND WHEREAS Notice of Intention to designate the Port Credit Memorial Arena located at 40 Stavebank Road, in the City of Mississauga, has been duly published and served, and no notice of objection to such designation has been received by the Clerk of The Corporation of the City of Mississauga;

NOW THEREFORE the Council of The Corporation of the City of Mississauga hereby ENACTS as follows:

1. That the property, including all the buildings and structures thereon, known as the Port Credit Memorial Arena located at what is municipally known as 40 Stavebank Road, in the City of Mississauga, and legally described in Schedule 'A' attached hereto, is hereby designated as being of cultural heritage value or interest under Part IV of the *Ontario Heritage Act*, R.S.O. 1990, Chapter O.18, as amended.
2. That the reasons for designating the property known as the Port Credit Memorial Arena located at 40 Stavebank Road, in the City of Mississauga, under Section 1 of this By-law, are duly set out in Schedule 'B'.
3. That the City Clerk is hereby authorized to cause a copy of this by-law to be served upon the owner of the aforesaid property, and upon the Ontario Heritage Trust and to cause notice of this by-law to be published in a newspaper having general circulation in the City of Mississauga.
4. That Schedules 'A' and 'B' form an integral part of this by-law.
5. That the City Solicitor is hereby directed to register a copy of this by-law against the property located at 40 Stavebank Road as described in Schedule 'A' in the proper land registry office.

ENACTED AND PASSED this 9th day of March, 2011.



ACTING MAYOR

CLERK

SCHEDULE 'A' TO BY-LAW 0040-2011

Summary: Part of 20 Acre Marsh Lot lying west of Stavebank Road, Registered Plan PC-2
Part of Queen Street, lying south of Stavebank Road, Registered Plan PC-1
(shown on Plan 300)
(To be designated under the Ontario Heritage Act)

(Ward 1, City Zone 8, in the vicinity of Stavebank Road and Lakeshore Road West)

Legal Description: In the City of Mississauga, Regional Municipality of Peel, Province of Ontario and being composed of:

FIRSTLY: Part of 20 Acre Marsh Lot lying west of Stavebank Road, Registered Plan PC-2, designated as Parts 1, 2 and 3 on Plan 43R-33688.

SECONDLY: Part of Queen Street, lying south of Stavebank Road (closed by By-law 0033-2010, Registered as PR1773745), Registered Plan PC-1 (shown on Plan 300), designated as Part 4 on Plan 43R-33668.



Alnashir Jeraj
Ontario Land Surveyor

SCHEDULE 'B' TO BY-LAW NO. 0040-2011

DESIGNATION STATEMENT
Port Credit Memorial Arena, 40 Stavebank Road

Description of Property

Port Credit Memorial Arena is a Quonset hut shaped single pad indoor ice rink facility that lies on the west side of Stavebank Road, fronting Park Street.

Statement of Cultural Heritage Value or Interest

Port Credit Memorial Arena has physical/design value as:

- The first public and oldest surviving arena in the area now known as Mississauga
- An early example of a barrel vaulted arena in Mississauga
- A rare example of public 1950s Contempo architecture in Mississauga

Port Credit Memorial Arena has historical/associative value because:

- It has direct associations with both the Town and community of Port Credit, as well as the veterans that it memorializes
- It demonstrates the work of Robert Fairfield, Routhwaite and Fairfield, a significant Canadian architect

Port Credit Memorial Arena has contextual value because it:

- Supports the recreational and/or commemorative character of Port Credit Memorial Park and the nearby Cenotaph
- Is physically, visually and historically linked to its surroundings
- Is a landmark

Description of Heritage Attributes

Key attributes that reflect Port Credit Memorial Arena's value as the first public and oldest surviving arena in the area now known as Mississauga:

- Its location, in Mississauga

Key attributes that reflect Port Credit Memorial Arena's design value as an early example of a barrel vaulted arena in Mississauga:

- the shape and form of the roof
- the barrel vaulted interior
- the exposed Douglas fir ribs or timberwork sustaining the vaulted ceiling

Key attributes that reflect Port Credit Memorial Arena's value as a rare example of 1950s Contempo architecture in Mississauga:

- its simple yet unique shape and form
- its horizontal roof line
- the shape and form of the roof, including the fact that the roof overhangs the building and does not reach the ground
- the exposed buttresses at the roof base

Key attributes that reflect Port Credit Memorial Arena's association with both the Town and community of Port Credit and the veterans that it memorializes:

- Its central location in Port Credit
- The wooden folding chairs donated by the Port Credit Lion's Club
- The scoreboard donated by St. Lawrence Starch
- The inclusion of the word "Memorial" on the building signage
- The commemorative tree on the property (at the south end of the building, on the east side), planted in 2006 in honour of Rosemary Forbes, co-founder of the Port Credit Figure Skating Club

Key attributes that reflect Port Credit Memorial Arena's association with architect Robert Fairfield:

- Its simple modern shape and form in addition to interesting features:
 - The shape and form of the roof, including the fact that the roof overhangs and does not reach the ground
 - The exposed buttresses
 - The roof texture

Key attributes that reflect Port Credit Memorial Arena's contextual value:

- Its large size
- Its unique shape
- Its location in Port Credit Memorial Park
- Its location near and visibility to the Cenotaph, which is located to the southwest
- Its visibility from many areas in central Port Credit, including the Credit River, from the CN Bridge south to Lakeshore Road; Lakeshore Road, from the Port Credit Library to Front Street; and Stavebank Road



An agency of the Government of Ontario



Un organisme du gouvernement de l'Ontario

This document was retrieved from the Ontario Heritage Act Register, which is accessible through the website of the Ontario Heritage Trust at **www.heritagetrust.on.ca**.

Ce document est tiré du registre aux fins de la *Loi sur le patrimoine de l'Ontario*, accessible à partir du site Web de la Fiducie du patrimoine ontarien sur **www.heritagetrust.on.ca**.

Corporate Services Department
Legislative Services Division
Office of the City Clerk

City of Mississauga
300 City Centre Drive
MISSISSAUGA ON L5B 3C1



Leading today for tomorrow

FAX: 905-615-4181
www.mississauga.ca

October 20, 2011

VIA REGISTERED MAIL

Jim Leonard
Registrar, Ontario Heritage Trust
Heritage Programs and Operation
10 Adelaide Street East
Toronto, ON M5C 1J3

RE: Port Credit Memorial Arena, 40 Stavebank Road –
A By-law to Amend By-law 0040-2011, a Heritage Designation By-law for the Port
Credit Memorial Arena located at 40 Stavebank Road
Clerks File No.: CS.08.STA

We are enclosing herewith, for your retention, By-law 0261-2011, a By-law to Amend By-law 0040-2011, a Heritage Designation By-law for the Port Credit Memorial Arena located at 40 Stavebank Road, passed by Mississauga City Council on October 12, 2011.

Regards,

A handwritten signature in cursive script that reads "Julie Lavertu".

Julie Lavertu
Legislative Coordinator
Phone: 905-615-3200, ext. 5471
E-Mail: Julie.Lavertu@mississauga.ca

Encl.

cc. Councillor Jim Tovey, Ward 1 (w/enclosure)
Paul Mitcham, Commissioner of Community Services (w/enclosure)
Susan Burt, Director, Arts and Culture (w/enclosure)
Elaine Eigl, Heritage Coordinator (w/enclosure)
Darshana Sachania, Legal Counsel (w/enclosure)
Paula Wubbenhorst, Acting Senior Heritage Coordinator (w/enclosure)

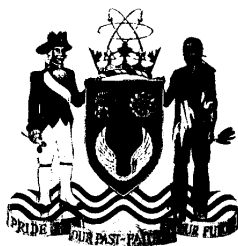

THE CORPORATION OF THE CITY OF MISSISSAUGA

BY-LAW NUMBER 0261-2011

A By-law to Amend By-law 0040-2011, a Heritage Designation by-law for the Port Credit Memorial Arena located at 40 Stavebank Road

WHEREAS Section 30.1 (1) of the *Ontario Heritage Act*, R.S.O. 1990, Chapter 0.18, as amended (the "Act"), provides that the Council of a municipality may by by-law, amend a by-law designating a property under Section 29 of the Act;

AND WHEREAS the Council of The Corporation of the City of Mississauga enacted By-law 0040-2011 on the 9th day of March, 2011, designating the real property including all the buildings and structures thereon located at 40 Stavebank Road (the "Property") to be of cultural heritage value or interest under Part IV of the Act (the "Heritage Designation By-law");

AND WHEREAS the City of Mississauga's Heritage Advisory Committee was consulted at its meeting on April 26, 2011 about the amendment in accordance with Section 30.1 (5) of the Act.

AND WHEREAS the owner of the designated property was provided with written notice on May 27, 2011 of the amendment in accordance with Section 30.1 (4) of the Act.

AND WHEREAS no notice of objection to the amendment was filed by the owner of the designated property within the 30-day period in accordance with Section 30.1 (6) of the Act.

AND WHEREAS the legal description (Schedule 'A') of the Property in By-law 0040-2011 is incorrect;

NOW THEREFORE the Council of The Corporation of the City of Mississauga hereby ENACTS as follows:

1. That Schedule 'A' of By-law 0040-2011 is hereby repealed and replaced with Schedule 'A' attached hereto.
2. That the City Clerk is hereby authorized to cause a copy of this by-law to be served upon the owner of the Property and the Ontario Heritage Trust.
3. That Schedule 'A' forms an integral part of this by-law.
4. That the City Solicitor is hereby directed to register a copy of this by-law against the Property as described in Schedule 'A' attached hereto in the proper land registry office.

ENACTED AND PASSED this 12 day of October, 2011.

MAYOR

CLERK

APPROVED AS TO FORM City Solicitor MISSISSAUGA
<i>DL</i>
Date <i>11 09 23</i>

SCHEDULE 'A' TO BY-LAW 0261-2011

Summary: Part of 20 Acre Marsh Lot lying west of Stavebank Road, Registered Plan PC-2
Part of Queen Street, lying south of Stavebank Road, Registered Plan PC-1
(shown on Plan 300)
(To be designated under the Ontario Heritage Act)

(Ward 1, City Zone 8, in the vicinity of Stavebank Road and Lakeshore Road West)

Legal Description: In the City of Mississauga, Regional Municipality of Peel, Province of Ontario and being composed of:

FIRSTLY: Part of 20 Acre Marsh Lot lying west of Stavebank Road, Registered Plan PC-2, designated as Parts 1, 2 and 3 on Plan 43R-33688.

SECONDLY: Part of Queen Street, lying south of Stavebank Road (closed by By-law 0033-2010, Registered as PR1773745), Registered Plan PC-1 (shown on Plan 300), designated as Part 4 on Plan 43R-33688.

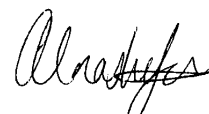

Alnashir Veraj
Ontario Land Surveyor

Appendix F – Photographs of the Marina Park Washroom and Fish Cleaning Station

Note: Due to the ongoing Covid-19 pandemic at the time of this site visit, ASI did not enter the washrooms to document their interiors.



Marina Park Washroom from the northwest (ASI 2020)



Marina Park Washroom, front elevation (ASI 2020)



Marina Park Washroom, north and east elevations



Marina Park Washroom, east elevation (ASI 2020)



Marina Park Washroom, west elevation (ASI 2020)



Marina Park Washroom, west and south elevations (ASI 2020)



Fish Cleaning Station



Fish Cleaning Station

Appendix G – Qualifications





528 Bathurst Street
Toronto, ONTARIO
M5S 2P9

T 416-966-1069
F 416-966-9723

asiheritage.ca
aveilleux@asiheritage.ca

Annie Veilleux

Curriculum Vitae

EDUCATION

MA, Interdisciplinary Studies, York University, 2012
Diploma, Collections Conservation and Management, Sir Sanford Fleming College, 2006
BA, Honours Archaeology, University of Toronto, 2002

POSITION

Senior Cultural Heritage Specialist
Manager, Cultural Heritage Division, Archaeological Services Inc., 2014-present

PROFESSIONAL AFFILIATION

Canadian Association of Heritage Professionals
National Trust for Canada
Association of Critical Heritage Studies
Ontario Association for Impact Assessment
Ontario Archaeological Society

PROFESSIONAL EXPERIENCE

2014 - present	Senior Cultural Heritage Specialist & Manager, Cultural Heritage Division, ASI
2010 – 2013	Cultural Heritage Specialist and Project Manager, Built Heritage and Cultural Heritage Landscape Planning Division, ASI
2005 – 2009	Staff Archaeologist and Field Director, Stage 3-4 Division, ASI
2001 – 2004	Project Archaeologist, Field Archaeologist, and Laboratory Assistant, ASI

PROFILE

My education and experience in cultural landscape theory, historical research, archaeology, and collections management provide me with an excellent grounding in the area of cultural heritage planning and management. With over fifteen years of experience in this field, my work has focused on the identification and evaluation of cultural heritage resources, both above and below ground. I have served as Project Manager and Cultural Heritage Specialist on numerous built heritage and cultural heritage landscape assessments, heritage recordings and evaluations, and heritage impact assessments as required for Environmental Assessments and Planning projects throughout the Province of Ontario. I have extensive experience leading and conducting research for large-scale heritage planning studies, heritage interpretation programs, and projects requiring comprehensive public and Indigenous engagement programs. I am fully bilingual in English and French and have served as a French language liaison on behalf of ASI.

AREAS OF EXPERTISE

- Cultural Heritage Landscapes identification, evaluation, and management
- Heritage survey techniques
- Cultural heritage evaluation and impact assessment
- Consultation with the MTCS and heritage stakeholders
- Management of large scale heritage planning projects
- Thematic, archival, and oral historical research
- Public and Indigenous consultation and engagement programs

SELECT CULTURAL HERITAGE PROJECTS

- Centre Wellington Cultural Heritage Landscape Study, Township of Centre Wellington, 2019-present
- East Gwillimbury Heritage Register Review, Town of East Gwillimbury, 2019-present
- Beeton Heritage Conservation District Plan, Town of New Tecumseth, 2019-present
- City of Mississauga Cultural Heritage Landscape Project, City of Mississauga, 2018-present
- Brantford Heritage Register Project, City of Brantford, 2017-present
- Cultural Heritage Landscape Assessment, Mohawk Lake District Plan, City of Brantford, 2017-present
- Queen Elizabeth Way Lion Monument Strategic Conservation Plan, Sir Casimir Gzowski Park, City of Toronto, 2016-present
- Pickering Nuclear Generating Station CHER, Pickering, Ontario Power Generation, 2019
- Don Mills Crossing CHRA, City of Toronto, 2017-2019
- Bayfront Industrial Area Renewal Strategy Phase 2, City of Hamilton, 2017-2019
- Beeton Heritage Conservation District Study, Town of New Tecumseth, 2017-2018
- Edwards Gardens Cultural Heritage Landscape Impact Assessment, City of Toronto, 2017-2018
- Correctional Workers' Monument Heritage Impact Assessment, Whitney South Plaza, Queen's Park Complex Provincial Heritage Property, City of Toronto, 2016-2018
- Cultural Heritage Landscape Evaluation and Impact Assessment: East Humber River Tributary, City of Vaughan, 2016
- Official Plan Review (Heritage Policies), City of Brampton, 2016
- Metrolinx Barrie Rail Corridor Expansion Heritage Studies, 2015-2017
- Metrolinx GO Network Electrification Heritage Studies, 2015-2017
- City of Kawartha Lakes Heritage Conservation District Studies, City of Kawartha Lakes, 2015-2016
- Woodbridge Heritage Conservation District Urban Design Streetscape Plan Study, 2015-2016
- Cave Springs Conservation Area Management Plan Cultural Heritage Inventory and Planning Study, Regional Municipality of Niagara, 2015
- Trent River Bridge Crossing, Campbellford, Northumberland County, 2015
- Port Lands and South of Eastern Transportation and Servicing Master Plan Class Environmental Assessment, 2013-2016.
- Cultural Heritage Landscape Inventory and Policy Study, City of Vaughan, 2010
- Cultural Heritage Landscape Policy and Research Study, City of Toronto, 2010
- Southeast Collector Recreational Enhancements, East Branch of the Toronto Carrying Place, An Historical Overview, Region of York, 2008-2010





528 Bathurst Street
Toronto, ONTARIO
M5S 2P9

T 416-966-1069
F 416-966-9723

James Neilson

Curriculum Vitae

EDUCATION

MES (Planning), Environmental Studies, York University, 2010
BA, Politics, Trent University, 2007

POSITION

Cultural Heritage Specialist, Archaeological Services Inc., 2017-present

PROFESSIONAL AFFILIATION

Canadian Association of Heritage Professionals

PROFESSIONAL EXPERIENCE

2017 - present	Cultural Heritage Specialist –Cultural Heritage Division, ASI
2015 – 2017	Heritage Planner, ERA
2013 – 2015	Assistant Planner, Heritage Preservation Services, City of Toronto
2013	Secretary-Treasurer, Committee of Adjustment, Town of Aurora
2010	Heritage Planning Intern, Town of Oakville

PROFILE

My experience in the public and private sector has provided me with an excellent understanding of issues facing the cultural heritage industry and best practices in the field. Having prepared and reviewed cultural heritage evaluations and heritage impact assessments for projects ranging from small residential renovations to large-scale, high profile mixed-use developments, I am comfortable measuring impacts and providing a high-calibre of research and analysis that addresses municipal and provincial legislation and policy. As an urban planner, I have a particular interest in how cultural heritage resources can be conserved to create better communities.

AREAS OF EXPERTISE

- Heritage Planning Policy and Implementation
- Heritage Impact Assessments
- Cultural Heritage Evaluations
- Historical Research and Analysis
- Interpretation Strategies
- Management of large scale heritage planning projects
- Stakeholder Engagement and Public Consultation

SELECT CULTURAL HERITAGE RESEARCH AND REPORTS

Cultural Heritage Evaluation Reports (CHER)/Heritage Impact Assessments (HIA)/Cultural Heritage Resource Assessments (CHRA)/Heritage Interpretation Strategies (HIS)

- Heritage Impact Assessment: Port Credit Harbour Parks (2020)
- Heritage Impact Assessment: Lakeview Golf Club, Mississauga On. (2019)
- Heritage Impact Assessment: Centennial Park, Toronto On. (2019)
- Heritage Interpretation Strategy: Huttonville Cemetery, Brampton On. (2019)
- Cultural Heritage Resource Assessment: Regional Road 87, Port Dalhousie, St Catharines On. (2019)
- Heritage Interpretation Strategy: 13165 Keele St., King City On. (2019)
- Heritage Impact Assessment: Forbes Estate, Hespeler On. (2018-2019)
- Heritage Impact Assessment/Cultural Heritage Resource Assessments: Hamilton Sanatorium, Hamilton On. (2018-2020)
- Heritage Impact Assessment: Riverdale & Queen Street East Heritage Conservation Districts, Toronto On., Lakeshore East Rail Corridor (2018)
- Cultural Heritage Resource Assessment: Don Mills Crossing, Toronto On. (2017-2018)
- Heritage Impact Assessment: Woodbine Racetrack, Toronto On. (2017)
- Heritage Impact and Cultural Landscape Assessment: Edwards Gardens, Toronto On. (2017)
- Heritage Impact Assessment: Bonnie Boats Marina, Jackson's Point On. (2017)
- Heritage Impact Assessment: Millcroft Inn, Caledon On. (2017)
- Cultural Heritage Evaluation Report/Heritage Impact Assessment: Union Station Rail Corridor - Yonge Street Bridge and Bay Street Bridge, Metrolinx (2016)
- Heritage Impact Assessment: Union Station Train Shed Electrification, Metrolinx (2016)
- Heritage Impact Assessment: CIBC Square, 45/141 Bay Street, Toronto (2016)
- Cultural Heritage Evaluation Report/Heritage Impact Assessment: Glen Abbey Golf Course, Oakville On. (2016)
- Heritage Impact Assessment: Havergal College, Toronto On. (2016)
- Heritage Impact Assessment: 34-50 King Street East & 2 Toronto Street, Toronto On. (2016)
- Heritage Impact Assessment: 874 Yonge Street, Toronto On. (2016)
- Heritage Impact Assessment: 475 Yonge Street, Toronto On. (2016)
- Heritage Impact Assessment: 601 Sherbourne Street, Toronto On. (2016)
- Heritage Impact Assessment: 89-105 Church Street, Toronto On. (2016)
- Heritage Impact Assessment: Elora Mill South Bank, Elora On. (2015)
- Heritage Impact Assessment: 170 Spadina Avenue, Toronto On. (2015)
- Heritage Impact Assessment: 642 King Street West, Toronto On. (2015)
- Heritage Interpretation Strategy: North St Lawrence Market Redevelopment (2015)
- Heritage Impact Assessment and Cultural Heritage Landscape Assessment: Homewood Health Centre, Guelph On. (2015)

