

Malton Hub Renovation

Corporate Services
Facilities & Property Management
Capital Design & Construction
June 28, 2021

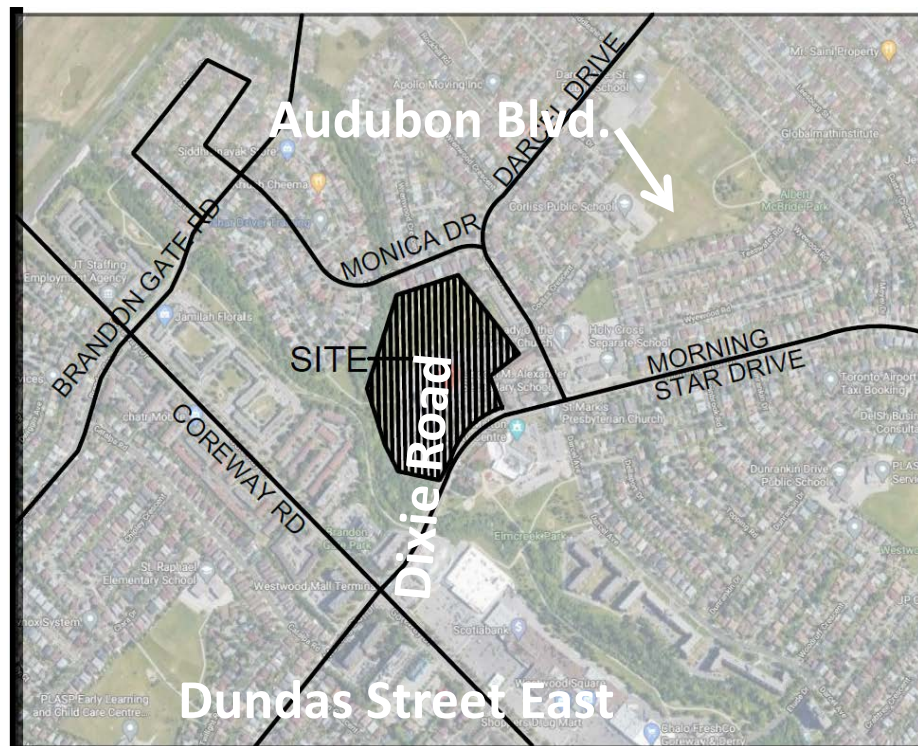

Key Map – Location in Mississauga



Overview

Objective: redesign existing indoor pool attached to Lincoln Alexander School to accommodate the Malton Youth Hub

- Approximately 18,250 sq. ft. (GFA) will be renovated to accommodate community programming
- Includes construction of partial second floor
- Adding a passenger elevator
- Providing General Natural and universal washroom

West side elevation



North side elevation



North/West perspective elevation



Main entrance perspective elevation



West side elevation



North side elevation

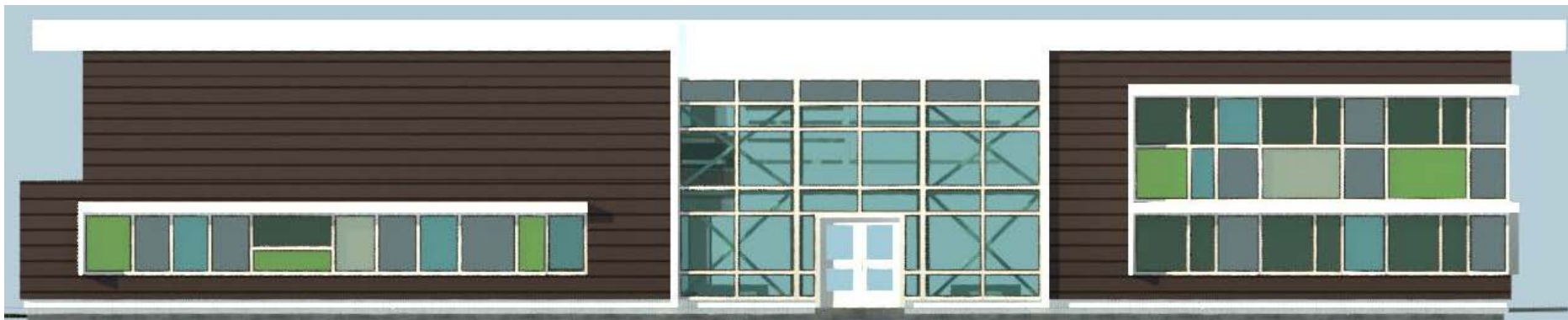

Site Plan

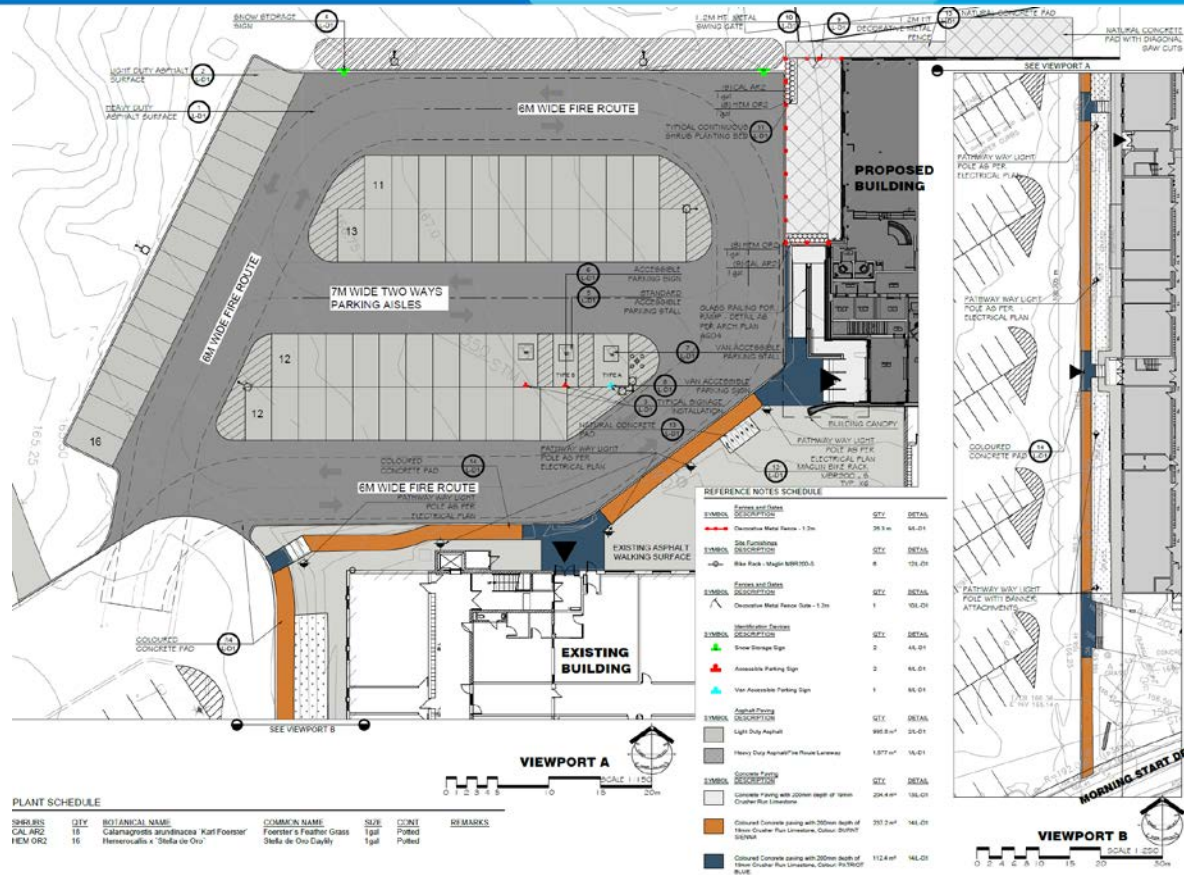

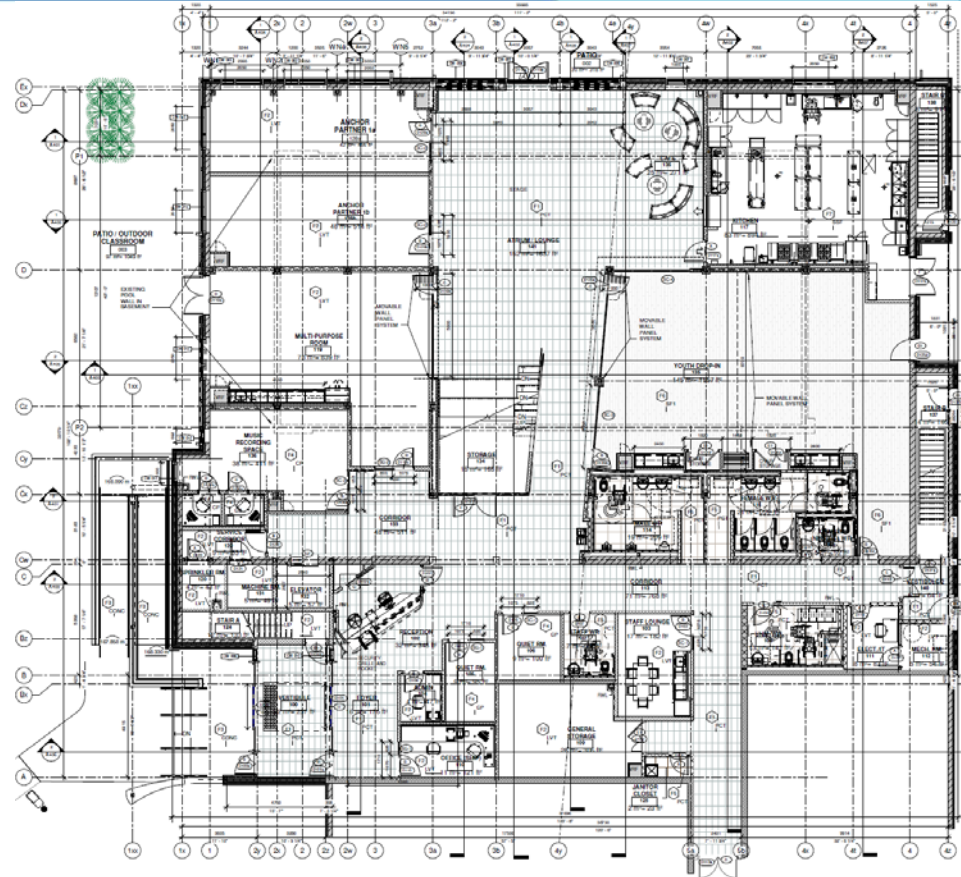

Main Entrance access ramp and sliding door

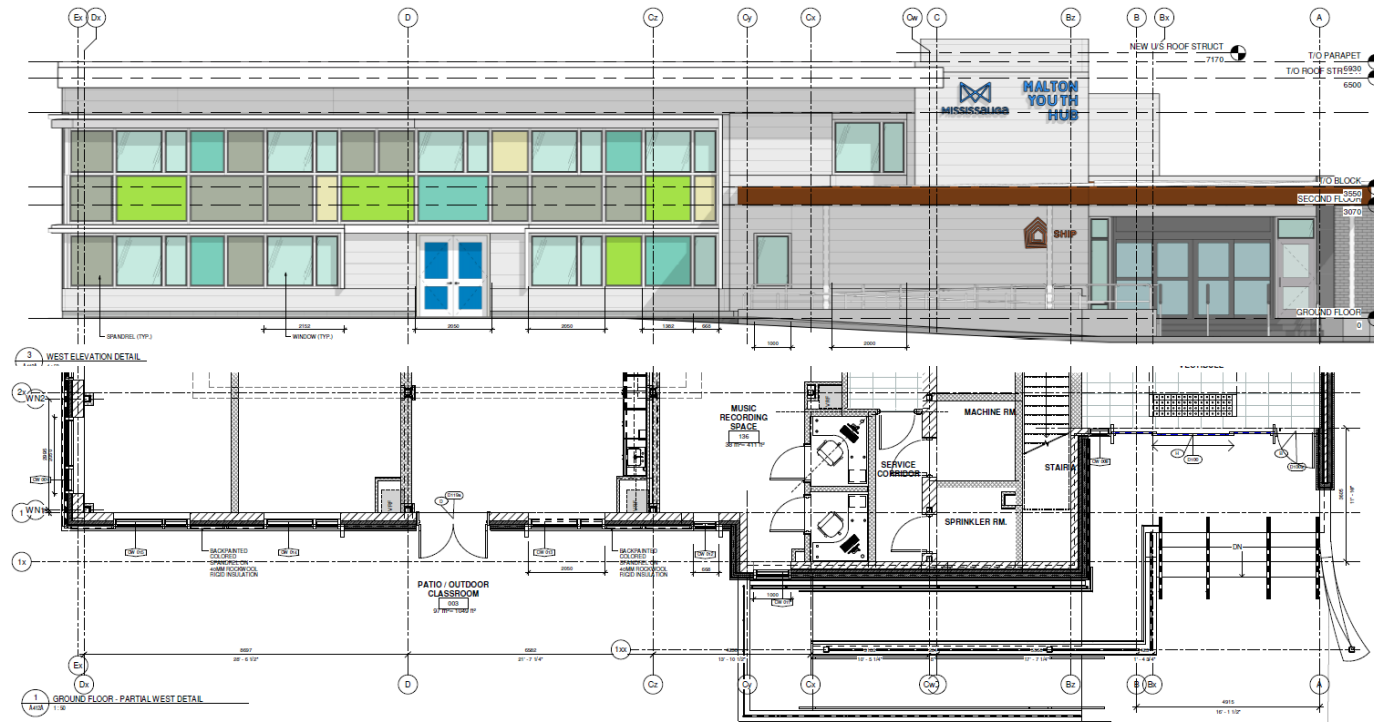

Customer service reception desk

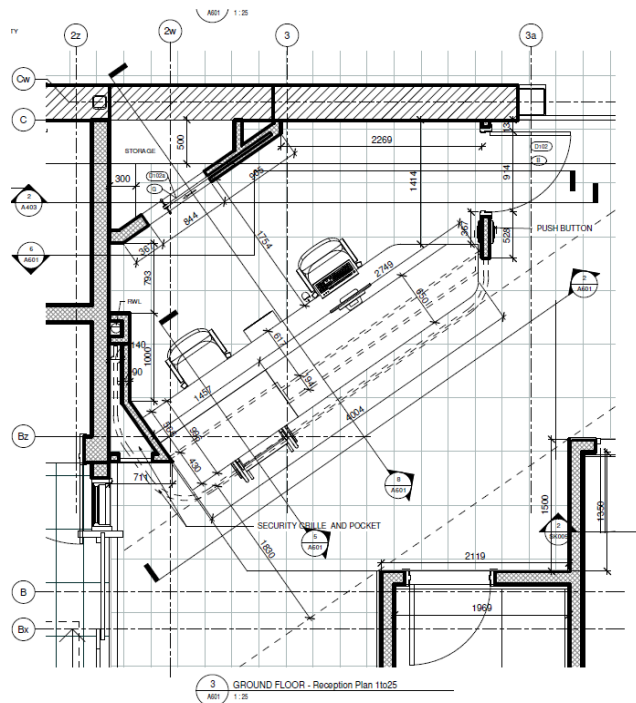

3 3D VIEW 1- RECEPTION
A01

Passenger elevator

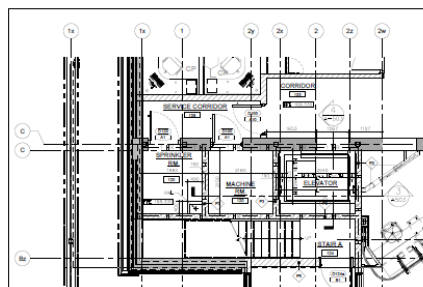

1 ELEVATOR - GROUND FLOOR PLAN

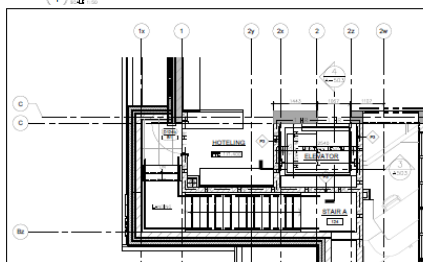

2 ELEVATOR - SECOND FLOOR PLAN

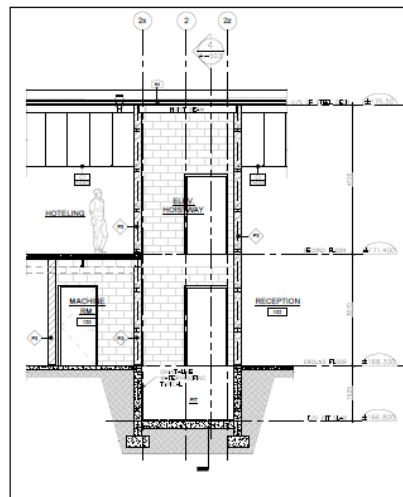

3 ELEVATOR - SECTION

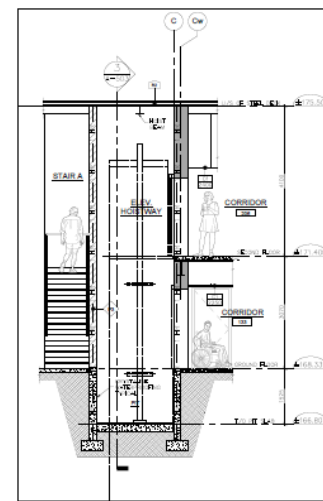

4 ELEVATOR - SECTION

Ground Floor female/male washrooms

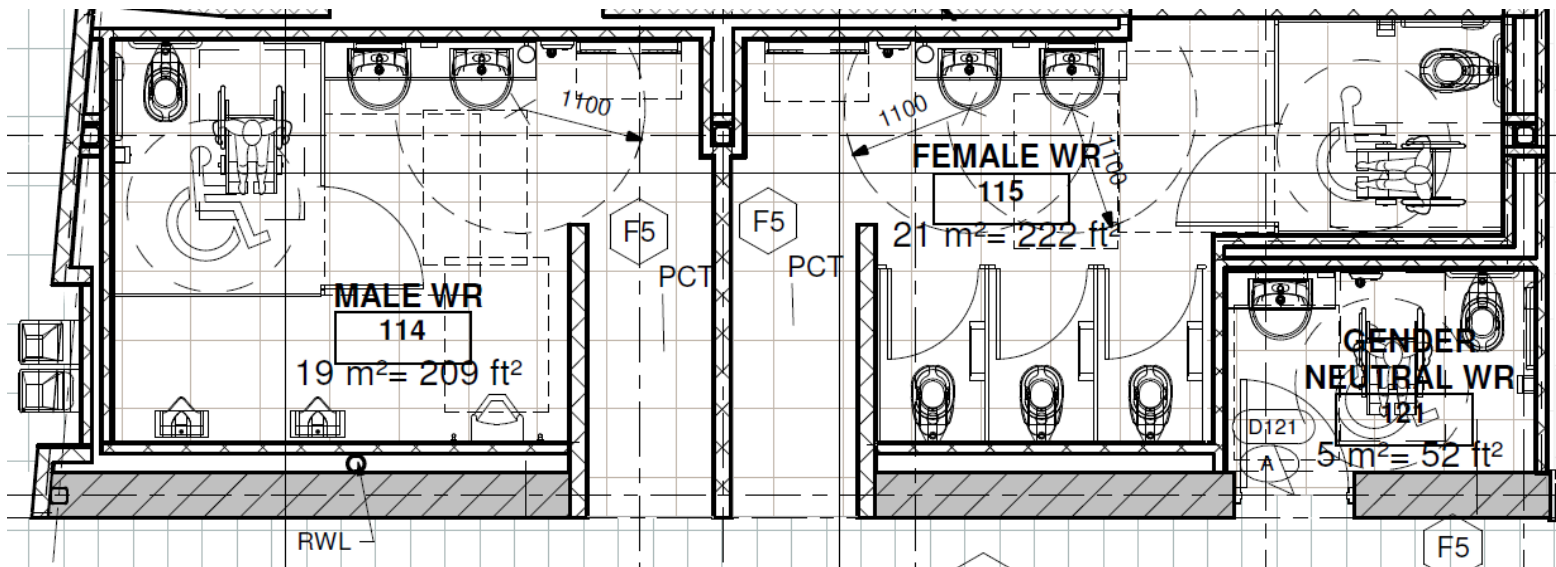

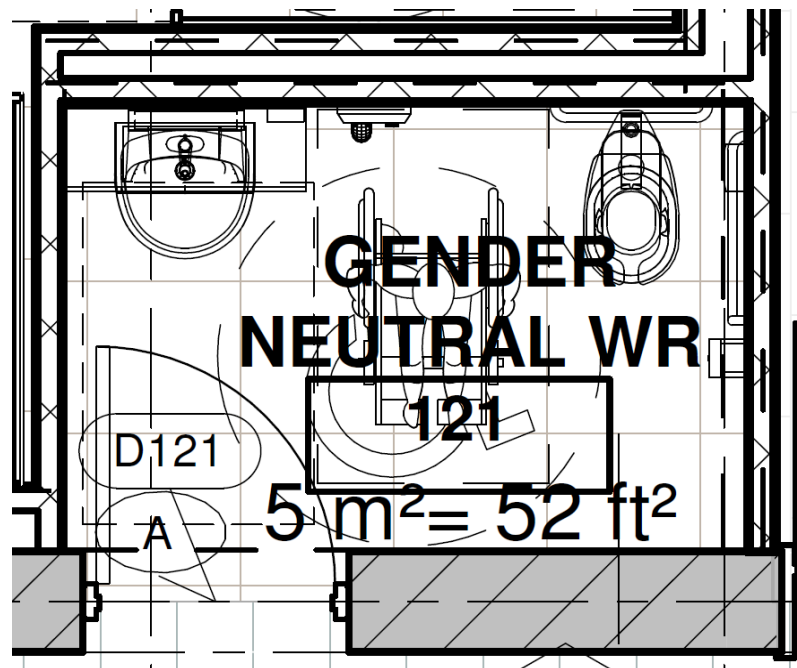

Ground Floor universal washroom

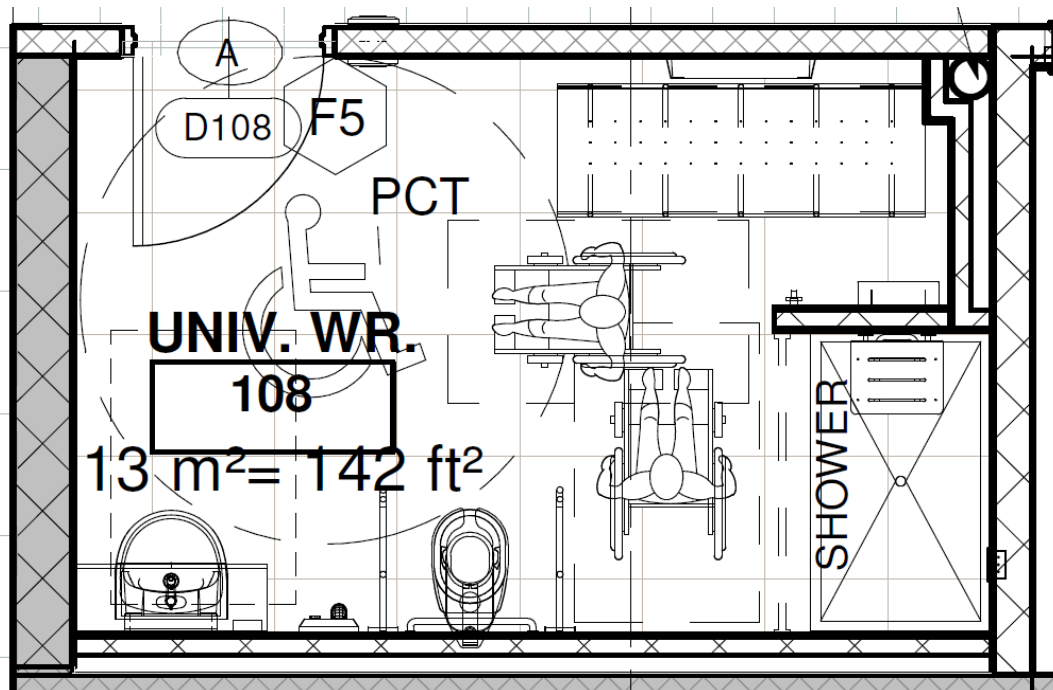

Commercial kitchen

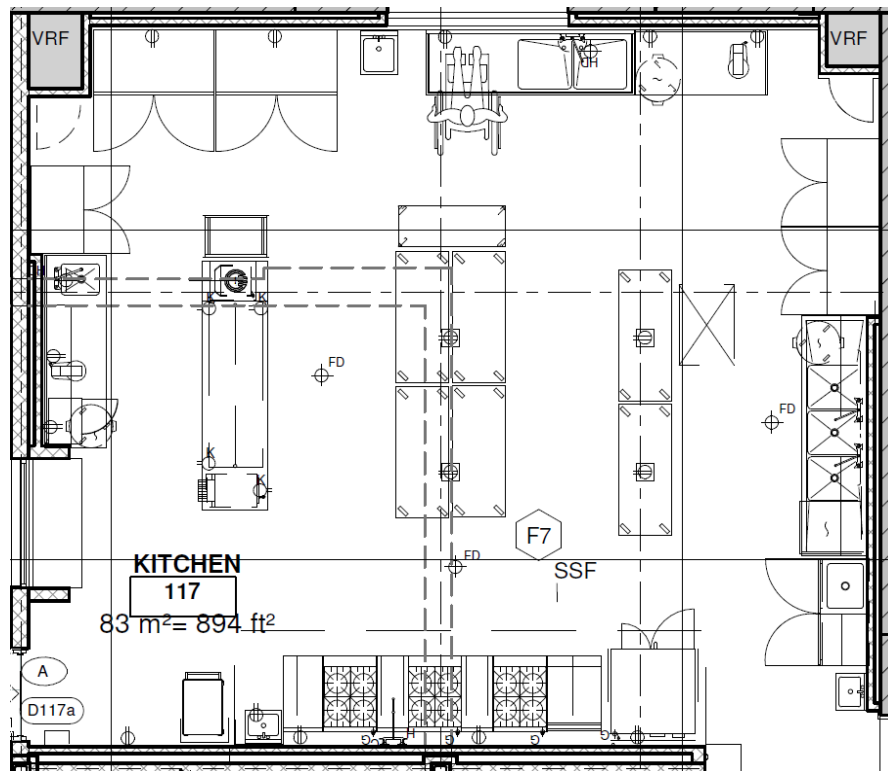

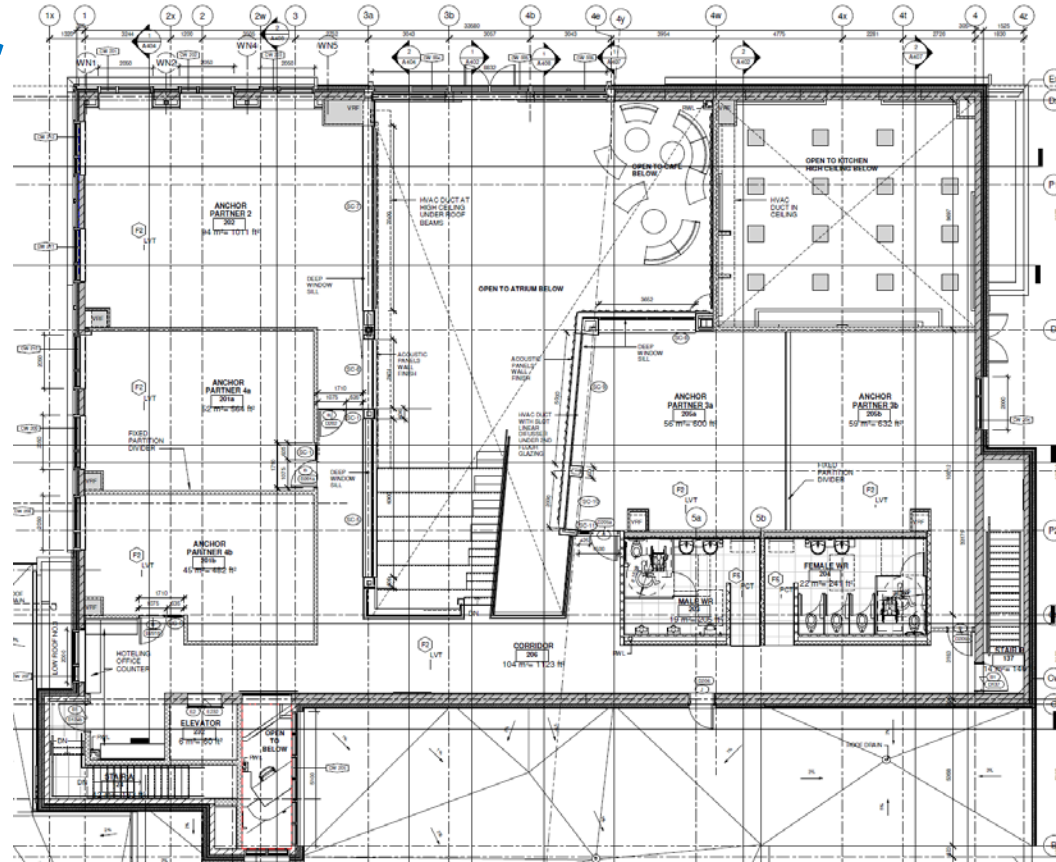

Second Floor female/male washrooms

