

City of Mississauga Department Comments

Date Finalized: 2021-11-09	File(s): B23.21 A138.21 A139.21 Ward: 1
To: Committee of Adjustment	
From: Committee of Adjustment Coordinator	Meeting date:2021-11-18 1:00:00 PM

Consolidated Recommendation

The City recommends that the Committee have regard for all comments and evidence provided by the Applicant and area residents when assessing if the application, as requested, meets the requirements of Section 45(1) of the Planning Act.

Application Details

The applicant requests the approval of the Committee to sever a parcel of land for the creation of a new lot. The parcel of land has a frontage of approximately 7.62m (25.00ft) and an area of approximately 278.60sq.m (2998.83sq.ft).

A minor variance is requested for the Retained Lands (A138/21) proposing:

1. A lot coverage of 49.85% whereas By-law 0225-2007, as amended, permits a maximum lot coverage of 45.00% in this instance; and
2. A building height measured to the highest ridge of 10.02m (approx. 32.87ft) whereas By-law 0225-2007, as amended, permits a maximum building height measured to the roof of 9.50m (approx. 31.17ft) in this instance.

A minor variance is requested for the Severed Lands (A139/21) proposing:

1. A lot coverage of 49.85% whereas By-law 0225-2007, as amended, permits a maximum lot coverage of 45.00% in this instance; and
2. A building height measured to the highest ridge of 10.02m (approx. 32.87ft) whereas By-law 0225-2007, as amended, permits a maximum building height measured to the roof of 9.50m (approx. 31.17ft) in this instance.

Recommended Conditions and/or Terms of consent

- Appendix A – Conditions of Provisional Consent

Background

Property Address: 10 Mississauga Road North

Mississauga Official Plan

Character Area: Port Credit Neighbourhood (West)

Designation: Residential Low Density II

Zoning By-law 0225-2007

Zoning: RM7-5 - Residential

Other Applications: 19-8294

Site and Area Context

The subject property is located within the Port Credit Neighbourhood Character Area, north of Lakeshore Road West and Mississauga Road North. The surrounding area contains an eclectic mix of uses including commercial, high-rise residential, a retirement building and different forms of low density residential. The subject property contains an existing one storey detached dwelling with mature vegetation in the rear yard.

The applicant is proposing to sever the existing lot for the purpose of developing semi-detached dwellings that require variances related to lot coverage and height.

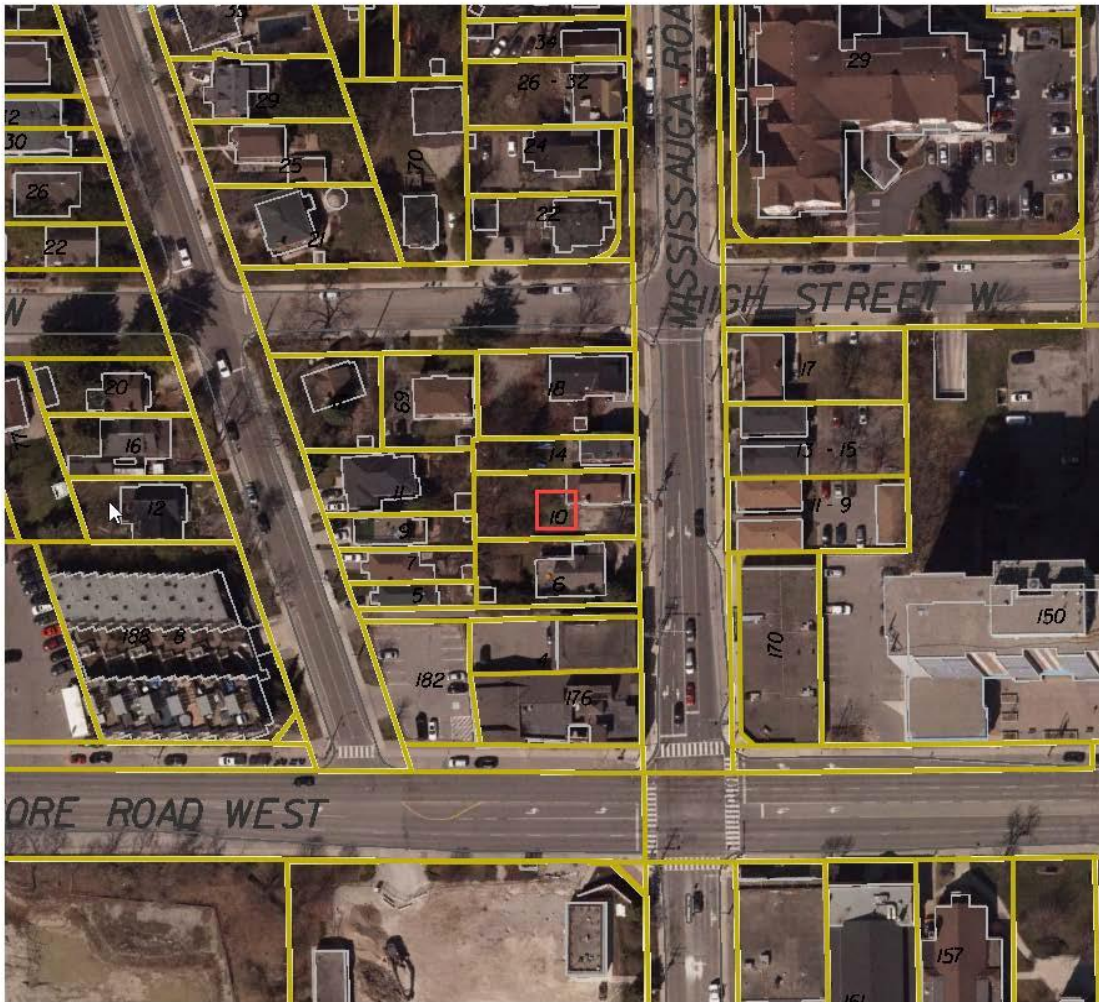

Comments

Planning

Planning Act

Section 51 (24) of the *Planning Act* sets out the criteria for land division in the Province of Ontario. In evaluating such requests, the Committee needs to be satisfied that the proposal meets not only the criteria set out under Section 51(24), but also municipal requirements identify in local legislation.

Section 45 of the *Planning Act* provides the Committee of Adjustment with the authority to grant relief from the requirements of a municipal zoning by-law. In evaluating such requests, the Committee needs to be satisfied that the proposal meets the four tests set out in the *Planning Act*.

Provincial Matters

The Provincial Policy Statement 2014 (PPS 2014) and Growth Plan for the Greater Golden Horseshoe promote efficient development and land use, directing the focus towards intensification and redevelopment. The proposal is consistent with the general directive in provincial policy.

Staff comments concerning the applications are as follows:

The subject property is designated Residential Low Density II in Schedule 10 of the Mississauga Official Plan (MOP) which permits detached, semi-detached, duplex, triplex and other forms of low rise dwellings with individual frontages. The above noted applications were initially heard and deferred by the Committee of Adjustment on April 29th, 2021. Planning staff supported the applicant's proposed severance plan in their report dated April 21st, 2021. However, Staff recommended deferral of the applications to address the proposed overall and eave height variances. Staff is still supportive of the proposed severance, as the proposal remains the same.

Variance #1 for the severed and retained lands pertains to lot coverage. Staff comments with respect to lot coverage are contained in their report dated April 21, 2021.

Variance #2 for the severed and retained lands pertains to building height. The applicant proposes a building height measured to the highest ridge of 10.02m (32.87ft) where a maximum building height measured to the roof of 9.50m (31.17ft) is permitted. The intent of restricting height to the highest ridge is to lessen the visual massing of dwelling and bring the edge of the roof closer to the ground, thereby keeping the dwelling within a human scale. Staff note that there is a 0.11m (0.36ft) discrepancy between average and established grade. From a streetscape perspective, the proposed height would be 9.91m (32.51ft), which would represent a minor deviation from the maximum permitted in the zoning by-law. Furthermore, by incorporating the second storey in the roof structure, the proposed architectural design feature

minimizes the overall height and massing impact of the proposed dwelling. As such, the proposed dwelling maintains compatibility with the surrounding area and would not negatively impact the character streetscape.

Staff is of the opinion that the general intent and purpose of the zoning by-law is maintained.

The proposed dwelling include architectural features, such as dormers set vertically on the proposed roof and grey composite panels which help define the entryway and break up the overall massing and height of the dwelling. Additionally, the proposal is consistent with newer two storey semi-detached dwellings within the immediate area and does not pose a negative impact to the streetscape character.

Comments Prepared by: Connor DiPietro, Committee of Adjustment Planner

Appendices

Appendix 1 – Transportation and Works Comments

Should Committee see merit in the applicant's request we are providing the following conditions/requirements for Committee's consideration:

A. Items Required Prior to the Issuance of Final Consent

1. Overall Grading and Drainage Plan

The applicant's consulting engineer will be required to prepare an Overall Grading and Drainage Plan which contains sufficient details to ensure grading compatibility with the adjacent lands and submit the grading and drainage proposal to this department for review/approval.

2. Municipal Address Requirement

Prior to the issuance of final consent, satisfactory arrangements are to be made with Corporate Services Department, Information Technology Division, Digital Services & Mobility Section, Geospatial Solutions Group for the creation of new municipal addresses for the severed and retained lands. For further information, please contact Susie Tasca at (905) 615-3200 ext. 3088 or susie.tasca@mississauga.ca

3. Dedication of Mississauga Road Widening

The Owner will be required to gratuitously dedicate a road allowance widening towards the ultimate 26.0m right of way for Mississauga Road to the City of Mississauga as identified in the Official Plan. The applicant's surveyor is to prepare and submit two draft reference plans (detailing the required lands) to this section for review and approval. Following this approval, the applicant's surveyor should deposit the accepted draft reference plan and forward a copy of the registered plan to the City's Legal Services Section to finalize the process. This condition will be cleared upon receipt of confirmation from Legal Services identifying that the transfer has taken place and associated fees have been paid.

The dimensions related to right-of-way widths and required widenings are to be verified by the City's O.L.S., Al Jeraj at 905-615-3200 ext. 5789.

This condition will be cleared upon receipt of confirmation from Legal Services identifying that the transfer has taken place and associated fees have been paid.

Should the applicant require more information with regards to the above, please contact Lahini Senthil-kumaran from our Traffic Section at 905 615-3200 ext. 5798 or lahini.senthil-kumaran@mississauga.ca.

4. Environmental Site Screening Questionnaire

As per the land dedication requirement, an Environmental Site Screening Questionnaire and Declaration (ESSQD) must be filled out for the property, signed and dated by the owner, and witnessed by a commissioner of oaths and submitted to the Transportation and Works Department for review.

For any clarification or questions regarding this requirement please contact Valeriya Danylova at x5930.

For further information regarding the above noted comments, please contact John Salvino at (905) 615-3200 ext. 5183 or john.salvino@mississauga.ca

B. GENERAL INFORMATION

1. Lot Grading and Drainage

We advise the applicant that issuance of any building permits for the new dwelling(s) will be subject to the owner submitting a certified lot grading and drainage plan to this Department for review/approval. The grading and drainage plan is to contain sufficient detail to ensure grading compatibility with the adjacent properties. In addition, the owner will be required to submit the applicable lot grading and municipal services protection deposits.

2. Servicing

All costs incurred in providing any service laterals will be the responsibility of the owner. The owner will also be responsible for all costs incurred for the required road reinstatement (if required). If the service connections are to be installed by a private contractor retained by the owner, issuance of an open cut permit will be subject to the owner depositing adequate securities with the City to guarantee proper road reinstatement.

3. Access

We advise the applicant that all costs incurred in providing any new driveway entrance(s) to the subject lands or any modifications/reinstatement required, would be at cost to the owner. The applicant will be required to apply for Access Modification Permits prior to Site Plan Approval and/or Building Permit Issuance. We are also noting that should any utilities need to be relocated, all costs incurred will also be to the owner.

4. Storm Sewer Outlet

The storm sewer outlet for this property is the existing 375m Dia. Storm sewer located on Mississauga Road North. Please note that a rear lot catch basin may be required. Where

existing sewer capacity exists, applicants are encouraged to design the basement elevation to be at least 1.0 meter above the elevation of the on-street storm sewer obvert to eliminate the need for a sump pump. In situations where a sump pump is required and where a high groundwater table may exist, the sump pump may run continuously. The applicants are encouraged to design the weeping tile elevation to be at least 1.0 meter above the seasonal groundwater elevation. The owner is advised that the City has no obligations to address any concerns related to the operation of private sump pump systems.

Comments Prepared by: John Salvino, Development Engineering Technologist

Appendix 2 – Zoning Comments

The Building Department is currently processing a Preliminary Zoning Review application under file PREAPP 21-7730. Based on review of the information currently available for this building permit, the variances, as requested are correct.

Our comments are based on the plans received by Zoning staff on 09/10/2021 for the above captioned building permit application. Please note that should there be any changes contained within this Committee of Adjustment application that have not been identified and submitted through the site plan approval process, these comments may no longer be valid. Any changes and/or updates to information and/or drawings must be submitted, as per standard resubmission procedure, separately through the site plan approval process in order to receive updated comments.

Comments Prepared by: Adam McCormack, Zoning Examiner

Appendix 3 – Parks, Forestry & Environment

The Park Planning Section of the Community Services Department has reviewed the consent application and advises as follows.

Should the application be approved, Community Services wishes to impose the following conditions:

1. The applicant shall provide a cash contribution of \$1,214.24 for planting of two (2) street tree on Mississauga Road North. This figure is subject to the most recent Fees and Charges By-law at the time of payment and is therefore subject to change.

In addition, Community Services notes the following:

1. Payment for street tree fees and charges can be made at the Parks and Forestry customer service counter located at 950 Burnhamthorpe Road West in the form of a certified cheque, bank draft, or money order payable to the City of Mississauga. Please contact Jim Greenfield regarding the Covid-19 interim payment process.

2. Prior to the issuance of building permits, cash-in-lieu for park or other public recreational purposes is required pursuant to Section 42 of the Planning Act (R.S.O. 1990, C.P. 13, as amended) and in accordance with the City's policies and by-laws.

Should further information be required, please contact Jim Greenfield, Park Planner, Community Services Department at 905-615-3200 ext. 8538 or via email jim.greenfield@mississauga.ca.

Comments Prepared by: Jim Greenfield, Park Planner

Appendix A – CONDITIONS OF PROVISIONAL CONSENT

SHOULD THE COMMITTEE GRANT A PROVISIONAL CONSENT, THE FOLLOWING IS A LIST OF THE RECOMMENDED CONDITIONS TO BE ATTACHED TO THE DECISION AND THESE CONDITIONS MAY BE REVISED BY THE COMMITTEE AT THE PUBLIC MEETING.

1. Approval of the draft reference plan(s), as applicable, shall be obtained at the Committee of Adjustment office, and; the required number of prints of the resultant deposited reference plan(s) shall be received.
2. An application amendment letter shall be received from the applicant or authorized agent confirming that the conveyed land shall be together with and/or subject to services easement(s) and/or right(s)-of-way, if necessary, in a location and width as determined by the Secretary-Treasurer based on written advice from the agencies having jurisdiction for any service or right for which the easement or right-of-way is required; alternatively, a letter shall be received from the applicant or authorized agent confirming that no services easement(s) and/or right(s)-of-way, are necessary.
3. A letter shall be received from the City of Mississauga, Manager of Zoning Plan Examination, indicating that the conveyed land and retained lands comply with the provisions of the Zoning By-law, or alternatively; that any variances are approved by the appropriate authorities and that such approval is final and binding. ("A" 138-139/21)
4. A letter shall be received from the City of Mississauga, Transportation and Works Department, indicating that satisfactory arrangements have been made with respect to the matters addressed in their comments dated 2021-11-09 1:00:00 PM.
5. A letter shall be received from the City of Mississauga, Community Services Department, indicating that satisfactory arrangements have been made with respect to the matters addressed in their comments dated 2021-11-09 1:00:00 PM.
6. A letter shall be received from the Region of Peel, Development Services/Public Works, indicating that satisfactory arrangements have been made with respect to the matters addressed in their comments dated November 5, 2020.