

PART OF LOT 5, CONCESSION 5 WEST OF HURONTARIO STREET

INST N° 3461 (STR)

CANADIAN

PACIFIC

RAILWAY

S C H E D U L E				
PART	LOT	PLAN	INST. N ^o	AREA
1	78	STR - 2	1916 (STR)	451.8 m ²
2				19 26 m ²
3			PLAN STR - 2	310 6 m ²
4	90.26 m ²			
5	198.2 m ²			
6	HENRY STREET (NOT TRAVELLED)		PLAN STR-2 (OCCUPIED BY CANADIAN PACIFIC RAILWAY)	249 8 m ²

INST N° 119 (STR)
PART 1, PLAN 43R-18908
INST N° R0994776

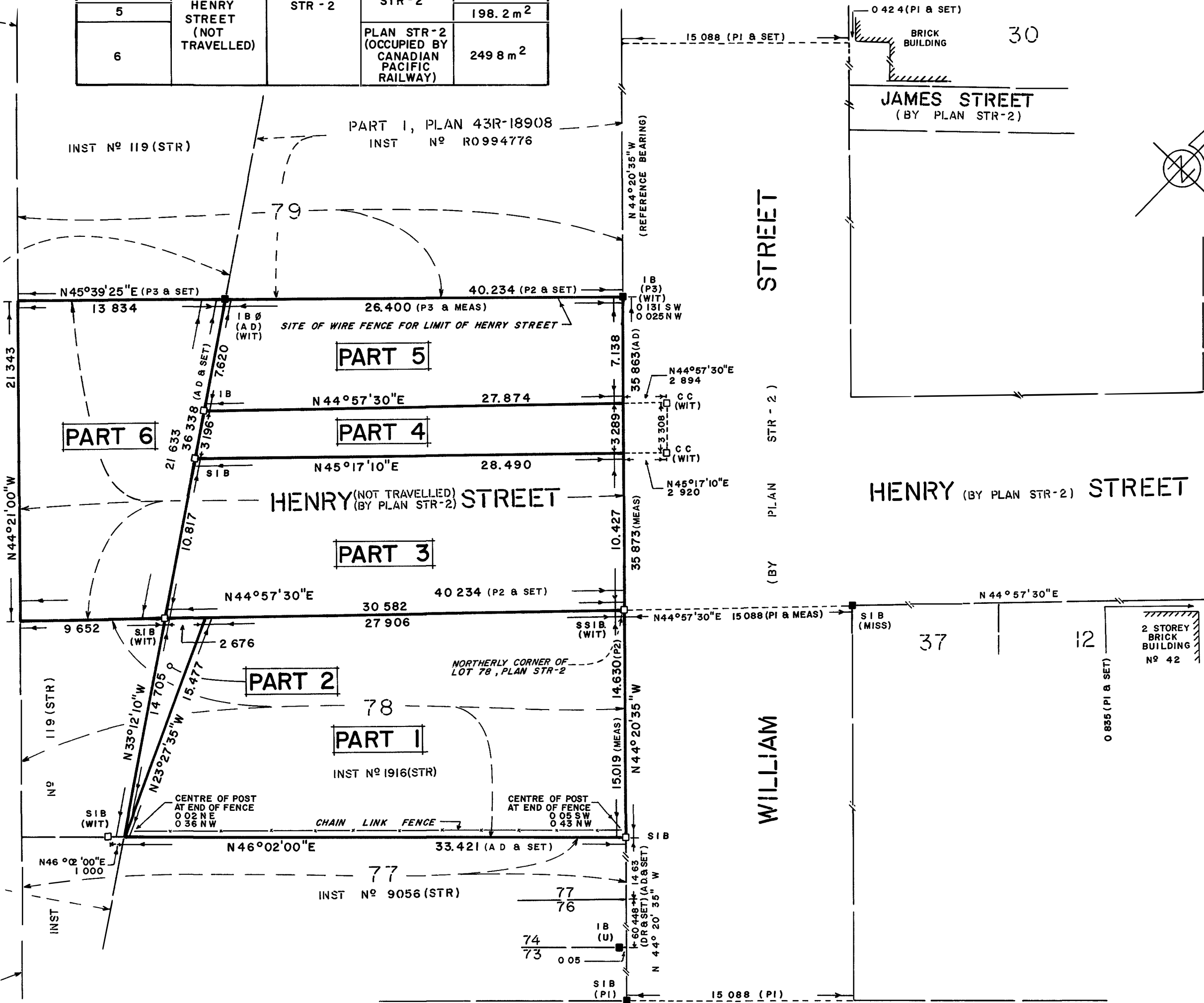

STREET

(BY PLAN STR - 2)

WILLIAM

JAMES STREET
(BY PLAN STR-2)

HENRY (BY PLAN STR-2) STREET

ROAD ALLOWANCE BETWEEN CONCESSIONS 4 AND 5 WEST OF HURONTARIO STREET

ONTARIO

(BY PLAN STR - 2)

STREET

I REQUIRE THIS PLAN TO BE DEPOSITED UNDER
THE REGISTRY ACT
DATE DECEMBER 7, 1993

R. B. Lawryshyn

R B LAWRYSHYN
ONTARIO LAND SURVEYOR

PLAN 43R-20224
RECEIVED AND DEPOSITED
DATE January 24, 1994

S. Darkevic

LAND REGISTRAR FOR THE
REGISTRY DIVISION OF PEEL (N° 43)

CAUTION: THIS PLAN IS NOT A PLAN OF SUBDIVISION WITHIN THE MEANING OF
THE PLANNING ACT.
METRIC: DISTANCES SHOWN ON THIS PLAN ARE IN METRES AND CAN BE
CONVERTED TO FEET BY DIVIDING BY 0.3048

PLAN OF SURVEY OF PART OF
LOT 78 AND HENRY STREET
ACCORDING TO A PLAN OF THE VILLAGE OF STREETSVILLE
BEING A PLAN OF
PART OF LOT 5, CONCESSION 5 WEST OF HURONTARIO STREET
TOWNSHIP OF TORONTO, COUNTY OF PEEL
REFERRED TO AS
PLAN STR-2
FORMERLY IN THE TOWN OF STREETSVILLE
NOW IN THE
CITY OF MISSISSAUGA
REGIONAL MUNICIPALITY OF PEEL
R B LAWRYSHYN, O L S.
1993

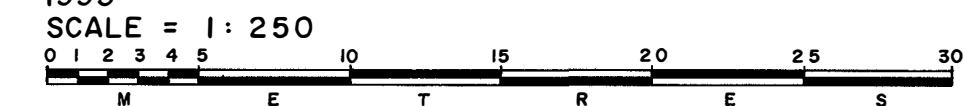

- BEARING REFERENCE AND LEGEND
- BEARINGS ARE ASTRONOMIC AND ARE REFERRED TO THE SOUTHWESTERLY LIMIT OF WILLIAM STREET AS SHOWN ON PLAN 43R-18908, HAVING A BEARING OF N44°20'35"W.
 - DENOTES SURVEY MONUMENT FOUND
 - ⊕ DENOTES SURVEY MONUMENT PLANTED
 - SIB DENOTES STANDARD IRON BAR
 - IB DENOTES IRON BAR
 - SSIB DENOTES SHORT STANDARD IRON BAR
 - CC DENOTES CUT CROSS
 - (MEAS) DENOTES MEASURED
 - (U) DENOTES UNKNOWN ORIGIN
 - (AD) DENOTES A DEATH, O L S
 - (DR) DENOTES D ROBERTS, O L S
 - (MISS) DENOTES CITY OF MISSISSAUGA
 - (PI) DENOTES PLAN OF SURVEY BY CITY OF MISSISSAUGA DATED SEPT 19, 1986, FILE N° D-22167
 - (P2) DENOTES PLAN STR-2
 - (P3) DENOTES PLAN 43R-18908
 - (WIT) DENOTES WITNESS
 - Ø DENOTES ROUND

SURVEYOR'S CERTIFICATE

- I CERTIFY THAT
- THIS SURVEY AND PLAN ARE CORRECT AND IN ACCORDANCE WITH THE SURVEYS ACT AND THE REGISTRY ACT AND THE REGULATIONS MADE THEREUNDER
 - THE SURVEY WAS COMPLETED ON THE 30th DAY OF JULY, 1993.

DECEMBER 7, 1993

R. B. Lawryshyn

R B. LAWRYSHYN
ONTARIO LAND SURVEYOR

CITY OF MISSISSAUGA
TRANSPORTATION AND WORKS DEPARTMENT
3185 MAVIS ROAD
MISSISSAUGA, ONTARIO
L5C 1T7 (416) 896-5000

APPENDIX 2