

LT-9316

I REQUIRE THIS PLAN TO BE DEPOSITED UNDER THE LAND TITLES ACT.

MAY 5, 1980
Date

M. Cheesman
M. CHEESMAN C.S.T.

PLAN 43R-8058

RECEIVED AND DEPOSITED

23 Jun 1980
Date

A. Savage Deputy
LAND REGISTRAR FOR THE LAND TITLES DIVISION OF PEEL (No.43) AT 9:40 AM.

PART 1 PART OF PARCEL 1' RESERVE-1, SECTION M-146
PART 2 PART OF PARCEL A-1, SECTION M-146

APPROVED JUN 19 1980

E. A. Graham
EXAMINER OF SURVEYS

(BY REG'D. PLAN M-182)
BATTLEFORD ROAD

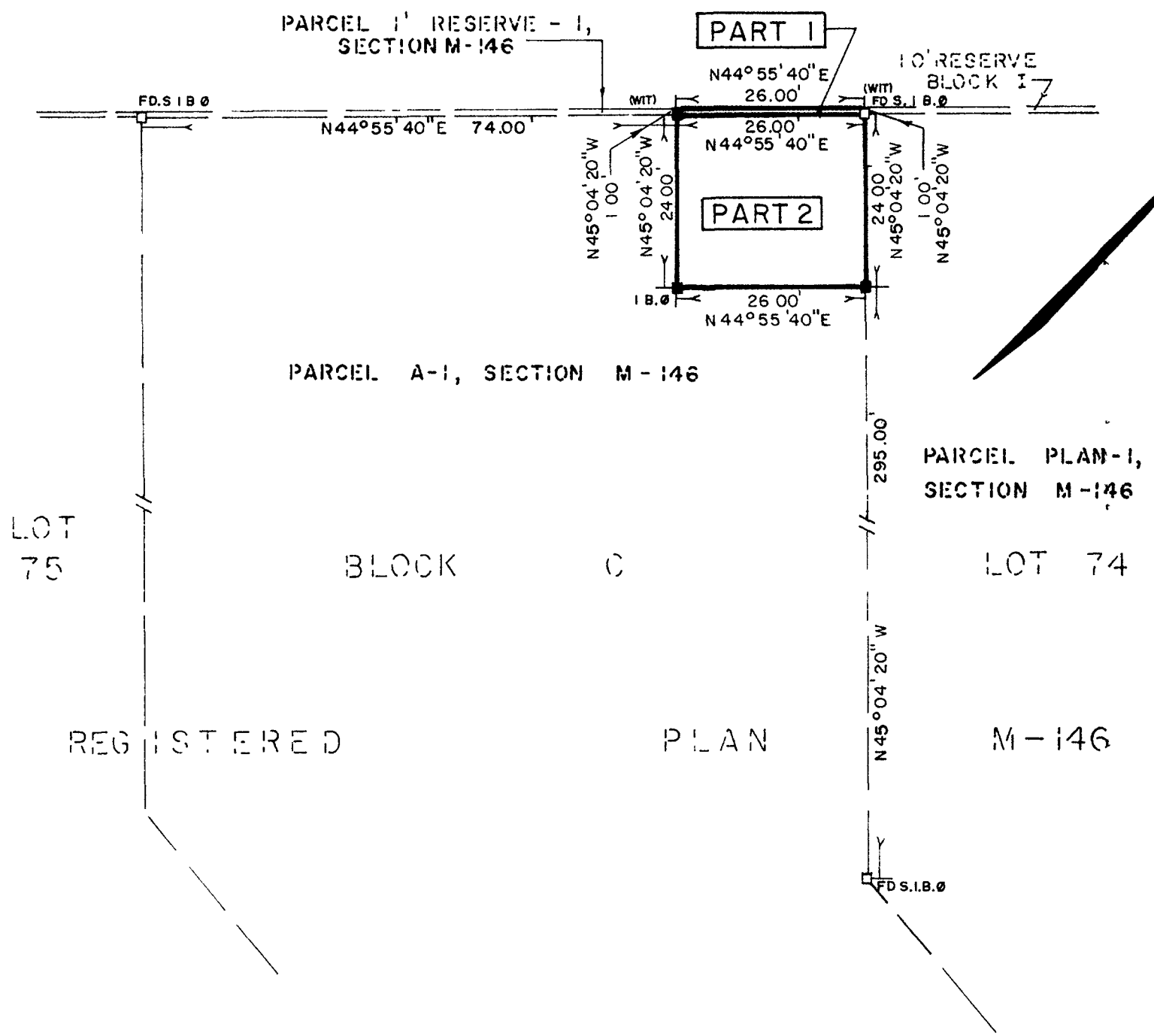

PLAN OF SURVEY

OF PART OF
ONE FOOT RESERVE BLOCK I AND PART
OF BLOCK C REGISTERED PLAN M-146
CITY OF MISSISSAUGA

REGIONAL MUNICIPALITY OF PEEL
SCALE: 1 INCH = 20 FEET
R. H. McBAIN O.L.S. 1980

SURVEYOR'S CERTIFICATE



- I CERTIFY THAT:
1. THIS SURVEY AND PLAN ARE CORRECT AND IN ACCORDANCE WITH THE SURVEYS ACT AND THE LAND TITLES ACT AND THE REGULATIONS MADE THEREUNDER;
 2. THE SURVEY WAS COMPLETED ON THE 30th DAY OF APRIL 1980

MAY 5, 1980
DATE

R. H. McBain
R. H. McBAIN
ONTARIO LAND SURVEYOR

CAUTION: THIS PLAN IS NOT A PLAN OF SUBDIVISION WITHIN THE MEANING OF THE PLANNING ACT.

BEARINGS ARE ASTRONOMIC AND ARE REFERRED TO THE BEARING N44°55'40"E OF THE NORTHWESTERLY LIMIT OF ONE FOOT RESERVE BLOCK I, ACCORDING TO REGISTERED PLAN M-146

ALL MONUMENTS ARE PLANTED UNLESS OTHERWISE NOTED.
IRON BARS (5/8"x5/8"x2'-0" long) SHOWN THUS 
STANDARD IRON BARS (1"DIA x 4'-0" long) SHOWN THUS 
IRON BARS (5/8"DIA x 2'-0" long) SHOWN THUS 
ALL MONUMENTS ARE R.H. McBAIN O.L.S.

McBAIN, MILLESSE, CARMICHAEL AND BURTON
ONTARIO LAND SURVEYORS
68 SHEPPARD AVE WEST - WILLOWDALE
222 - 2536

FILMED
7-7-80

M 80-28-3