Appendix 1

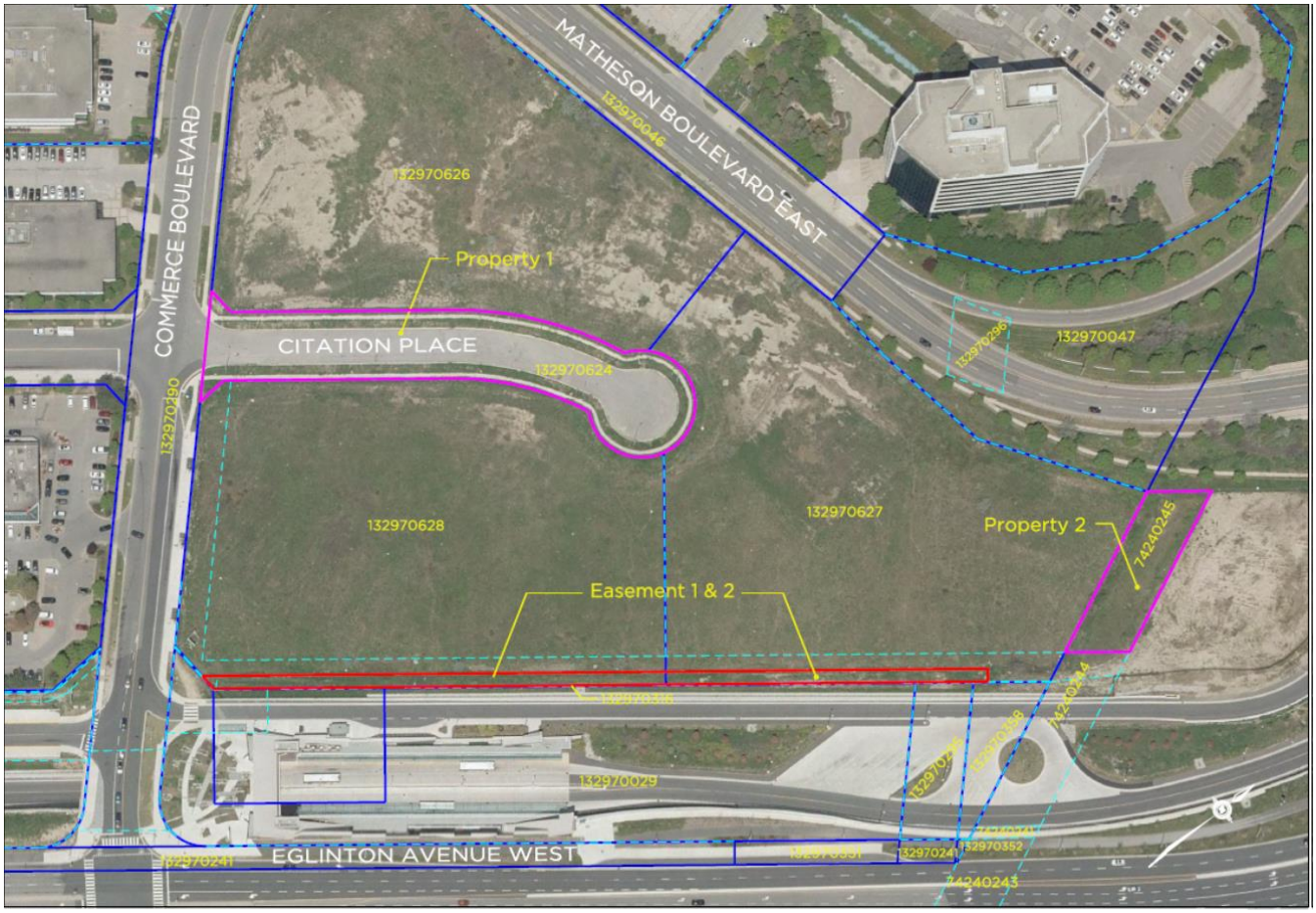

Approximate location of the City interests proposed for Expropriation by Metrolinx.

(1) City's easement interest in PIN132970628 **(Easement 1)**
(2) City's easement interest in PIN132970627 **(Easement 2)**
(3) Fee simple interest in the City-owned lands identified as PIN74240245 **(Property 2)**
(4) Fee simple interest in the City-owned lands identified as PIN132970624 **(Property 1)**