

City of Mississauga Department Comments

Date Finalized: 2022-11-02	File(s): B65.22
To: Committee of Adjustment	Ward: 1
From: Committee of Adjustment Coordinator	Meeting date:2022-11-10 1:00:00 PM

Consolidated Recommendation

The City has no objections to the consent application.

Application Details

The applicant requests the approval of the Committee to sever a parcel of land for the creation of a new lot. The parcel of land has a frontage of 7.62m (approx. 25.00ft) and an area of 265.65sq m (approx. 2859.43sq. ft).

Recommended Conditions and/or Terms of consent

- Appendix A – Conditions of Provisional Consent

Background

Property Address: 23 Tecumseth Ave

Mississauga Official Plan

Character Area: Port Credit Neighbourhood (East)
Designation: Residential Low Density II

Zoning By-law 0225-2007

Zoning: RM7-5 - Residential

Other Applications: None

Site and Area Context

The subject property is located in the Port Credit Neighbourhood (East) Character Area, northeast of Hurontario Street and Lakeshore Road East. The immediate area consists of a mix of detached and semi-detached dwellings, a 3 and 5 storey apartment building and commercial plazas along Lakeshore Road East. The low-density dwellings in the immediate area consists of lots with frontages ranging from approximately 7.24m (23.75ft) to 16.5m (54.13ft). The subject property contains an existing one and a half-storey dwelling with vegetation in the front yard.

The applicant is proposing to sever the existing lot to create two new parcels for the development of two new semi-detached dwellings.

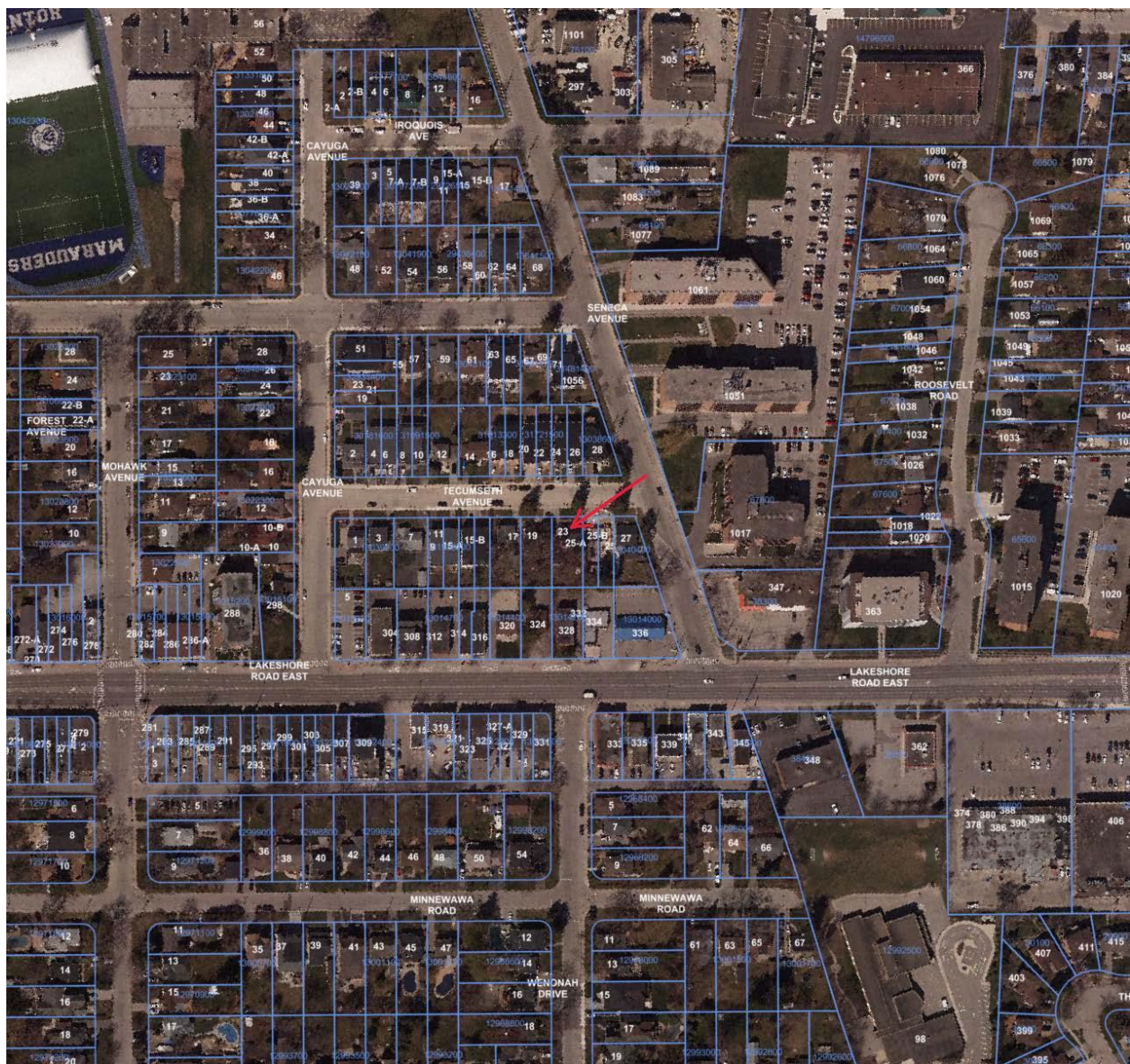

Comments

Planning

Planning Act

Section 51 (24) of the *Planning Act* sets out the criteria for land division in the Province of Ontario. In evaluating such requests, the Committee needs to be satisfied that the proposal meets not only the criteria set out under Section 51(24), but also municipal requirements identify in local legislation.

Provincial Matters

The Provincial Policy Statement 2020 (PPS 2020) and Growth Plan for the Greater Golden Horseshoe promote efficient development and land use, directing the focus towards intensification and redevelopment. The proposal is consistent with the general directive in provincial policy.

Staff comments concerning the application for consent are as follows:

The subject property is located in the Port Credit Neighbourhood East Character Area and is designated Residential Low Density II in Schedule 10 of the Mississauga Official Plan (MOP). The designation permits detached, semi-detached, duplex, triplex and other forms of low-rise dwellings with individual frontages. Section 9 of MOP promotes development with appropriate urban form and site design, regulating that such development is compatible with the existing site conditions, the surrounding context, and the landscape of the character area.

Staff are satisfied that the application is consistent with the official plan as the severed and retained lands will provide for adequately sized lots for residential dwellings, with no variances required for lot frontage or lot area. The proposed lot sizes are generally in line with other residential properties along Tecumseh Avenue and will not negatively impact the character of the street or the area's lot fabric. Furthermore staff have no concerns with the severance regarding the criteria set out in Section 51(24) of the Planning Act as the site is appropriately serviced and is suitable for the planned use of the property. Staff are therefore of the opinion that the application conforms to Section 51(24) of the Planning Act.

While staff have no issues with the consent as proposed, staff would note that the applicant is proposing a 3 storey dwelling. While no roof height variance is being sought at this time, a review of the current flat and sloped roof regulations is currently underway. This review may result in the applicant requiring additional variances to accommodate the roof as designed that would not be identified until the building permit stage. Furthermore, there is guarantee that Planning staff would support the future variance.

Comments Prepared by: Connor DiPietro, Committee of Adjustment Planner

Appendices

Appendix 1 – Transportation and Works Comments

Should Committee see merit in the applicant's request we are providing the following conditions/requirements for Committee's consideration:

A. Items Required Prior to the Issuance of Final Consent

1. Overall Grading and Drainage Plan

The applicant's consulting engineer will be required to prepare an Overall Grading and Drainage Plan which contains sufficient details to ensure grading compatibility with the adjacent lands and submit the grading and drainage proposal to this department for review/approval.

2. Municipal Address Requirement

Prior to the issuance of final consent, satisfactory arrangements are to be made with Corporate Services Department, Information Technology Division, Digital Services & Mobility Section, Geospatial Solutions Group for the creation of new municipal addresses for the severed and retained lands. For further information, please contact Susie Tasca at (905) 615-3200 ext. 3088 or susie.tasca@mississauga.ca

For further information regarding the above noted comments, please contact John Salvino at (905) 615-3200 ext. 5183 or john.salvino@mississauga.ca

B. GENERAL INFORMATION

1. Lot Grading and Drainage

We advise the applicant that issuance of any building permits for the new dwelling(s) will be subject to the owner submitting a certified lot grading and drainage plan to this Department for review/approval. The grading and drainage plan is to contain sufficient detail to ensure grading compatibility with the adjacent properties. In addition, the owner will be required to submit the applicable lot grading and municipal services protection deposits.

2. Servicing

All costs incurred in providing any service laterals will be the responsibility of the owner. The owner will also be responsible for all costs incurred for the required road reinstatement (if required). If the service connections are to be installed by a private contractor retained by the

owner, issuance of an open cut permit will be subject to the owner depositing adequate securities with the City to guarantee proper road reinstatement.

3. Access

We advise the applicant that all costs incurred in providing any new driveway entrance(s) to the subject lands or any modifications/reinstatement required, would be at cost to the owner. We are also noting that should any utilities need to be relocated, all costs incurred will also be to the owner. The applicant is advised that the Lakeshore Connecting Communities Transportation Master Plan has been endorsed by Council which sets out a long-term vision for transit and corridor improvements along Lakeshore Road. Further information can be found at:

<http://www.mississauga.ca/portal/residents/lakeshore-connecting-communities>

4. Storm Sewer Outlet

The storm sewer outlet for this property is the existing 300mm Dia. Storm sewer located on Tecumseth Avenue. Please note that a rear lot catch basin may be required. Where existing sewer capacity exists, applicants are encouraged to design the basement elevation to be at least 1.0 meter above the elevation of the on-street storm sewer obvert to eliminate the need for a sump pump. In situations where a sump pump is required and where a high groundwater table may exist, the sump pump may run continuously. The applicants are encouraged to design the weeping tile elevation to be at least 1.0 meter above the seasonal groundwater elevation. The owner is advised that the City has no obligations to address any concerns related to the operation of private sump pump systems.

Comments Prepared by: John Salvino, Development Engineering Technologist

Appendix 2 – Zoning Comments

Zoning has no objection to the Consent application provided that the severed and retained lands comply with the provisions of Zoning By-law 0225-2007, as amended, with respect to, among other things, minimum lot frontage, minimum lot area, setbacks to the existing building(s), on site parking, etc., or alternatively, that any minor variance(s) is approved, final and binding and/or the demolition of any existing building(s) is complete.

We further advise that the proposed lot frontage is to be calculated in accordance with the following definition:

- The applicant is advised that Lot Frontage means the horizontal distance between the side lot lines and where these lines are not parallel means the distance between the side lot lines measured on a line parallel to and 7.5 m back from the front lot line.

Comments Prepared by: Amy Campbell, Planner-in-Training

Appendix 3 – Parks, Forestry & Environment

The Park Planning Section of the Community Services Department has reviewed the consent application and advises as follows.

City of Mississauga Forestry Staff have attended the site and identified the following City owned tree within the municipal boulevard:

- 48 cm DBH – Norway Spruce – Good Condition

Should the application be approved, Community Services wishes to impose the following condition:

1. The applicant shall provide tree protection securities in the amount of \$4,400.00 for the preservation of the municipal tree.

In addition, Community Services notes the following:

1. Payment for street tree fees and charges can be made at the Parks and Forestry customer service counter located at 950 Burnhamthorpe Road West in the form of a certified cheque, bank draft, or money order payable to the City of Mississauga. Please contact Nicholas Rocchetti regarding the Covid-19 interim payment process.
2. Prior to the issuance of building permits, cash-in-lieu for park or other public recreational purposes is required pursuant to Section 42 of the Planning Act (R.S.O. 1990, c.P. 13, as amended) and in accordance with the City's policies and by-laws.

Should further information be required, please contact Nicholas Rocchetti, Park Planning Assistant, Community Services Department at 905-615-3200 ext. 4659 or via email Nicholas.Rocchetti@mississauga.ca.

Comments Prepared by: Nicholas Rocchetti, Park Planning Assistant

Appendix 4 – Metrolinx

Metrolinx is in receipt of one (1) consent and two (2) minor variance applications for 23 Tecumseth Ave to facilitate the severance of the land into two lots and to facilitate the construction of a new semi-detached dwelling on the subject property being severed and further to facilitate the construction of a new semi-detached dwelling on the subject property being retained. Metrolinx's comments on the subject application are noted below:

- The subject property is located within 300 meters of Metrolinx's Oakville Subdivision which carries Metrolinx's Lakeshore West GO Train service.

- As per section 3.9 of the Federation of Canadian Municipalities and Railway Association of Canada's Guidelines for New Development in Proximity to Railway Operations, the Owner shall grant Metrolinx an environmental easement for operational emissions. The environmental easement provides clear notification to those who may acquire an interest in the subject property and reduces the potential for future land use conflicts. The environmental easement shall be registered on title of the subject property. A copy of the form of easement is included for the Owner's information. The applicant may contact Leah.ChishimbaSimwanza@Metrolinx.com with questions and to initiate the registration process.
- The Proponent shall provide confirmation to Metrolinx, that the following warning clause has been inserted into all Development Agreements, Offers to Purchase, and Agreements of Purchase and Sale or Lease of each dwelling unit within 300 metres of the Railway Corridor
 - **Warning:** Metrolinx and its assigns and successors in interest has or have a right-of-way within 300 metres from the land the subject hereof. There may be alterations to or expansions of the rail facilities on such right-of-way in the future including the possibility that Metrolinx or any railway entering into an agreement with Metrolinx to use the right-of-way or their assigns or successors as aforesaid may expand their operations, which expansion may affect the living environment of the residents in the vicinity, notwithstanding the inclusion of any noise and vibration attenuating measures in the design of the development and individual dwelling(s). Metrolinx will not be responsible for any complaints or claims arising from use of such facilities and/or operations on, over or under the aforesaid right-of-way.

Comments Prepared by: Farah Faroque, Intern, Third Party Projects Review

Appendix 5 – Region of Peel

Development Engineering: Camila Marczuk (905) 791-7800 x8230

Comment: Please note that severing the lands may adversely affect the existing location of the water and sanitary sewer services, if any exist. The result of this may require the applicant to install new water / sanitary servicing connections to either the severed or retained lands in compliance with the Ontario Building Code. The applicant may require the creation of private water / sanitary sewer servicing easements. An upgrade of your existing service may be required.

All works associated with the servicing of this site will be at the applicant's expense. For more information, please contact Servicing Connections at siteplanservicing@peelregion.ca. Any changes to the underground water or sanitary sewer will require review by the Region of Peel. Region of Peel Site Servicing connection approvals are required prior to the local

municipality issuing building permit. For more information, please contact Servicing Connections at siteplanservicing@peelregion.ca

Comments Prepared by: Patrycia Menko, Junior Planner

Appendix A – CONDITIONS OF PROVISIONAL CONSENT

SHOULD THE COMMITTEE GRANT A PROVISIONAL CONSENT, THE FOLLOWING IS A LIST OF THE RECOMMENDED CONDITIONS TO BE ATTACHED TO THE DECISION AND THESE CONDITIONS MAY BE REVISED BY THE COMMITTEE AT THE PUBLIC MEETING.

1. Approval of the draft reference plan(s), as applicable, shall be obtained at the Committee of Adjustment office, and; the required number of prints of the resultant deposited reference plan(s) shall be received.
2. An application amendment letter shall be received from the applicant or authorized agent confirming that the conveyed land shall be together with and/or subject to services easement(s) and/or right(s)-of-way, if necessary, in a location and width as determined by the Secretary-Treasurer based on written advice from the agencies having jurisdiction for any service or right for which the easement or right-of-way is required; alternatively, a letter shall be received from the applicant or authorized agent confirming that no services easement(s) and/or right(s)-of-way, are necessary.
3. A letter shall be received from the City of Mississauga, Manager of Zoning Plan Examination, indicating that the conveyed land and retained lands comply with the provisions of the Zoning By-law, or alternatively; that any variances are approved by the appropriate authorities and that such approval is final and binding.
4. A letter shall be received from the City of Mississauga, Transportation and Works Department, indicating that satisfactory arrangements have been made with respect to the matters addressed in their comments dated November 2, 2022.
5. A letter shall be received from the City of Mississauga, Community Services Department, indicating that satisfactory arrangements have been made with respect to the matters addressed in their comments dated November 2, 2022.
6. A letter shall be received from Metrolinx indicating that satisfactory arrangements have been made with respect to the matters addressed in their comments dated October 28, 2022.