

HERITAGE PERMIT SUBMISSION

Location: Streetsville Kinsmen Centre – 327 Queen Street South Mississauga Ontario L5M1M3

Scope of Work (SOW): Install a 270 degree IR security camera to the Northeast corner and a Cellular Antenna to the Southeast corner for remote connectivity.

Note: Both Stanley Security and WWE have been advised that there will be no drilling through the exterior brick, as brackets must be installed through the mortar.



Above marked with a red box is the location of the proposed camera.

Stanley Security SOW

SUPPLY AND INSTALLATION OF 1 X 270 DEGREE AVIGILON MULTI-SENSOR CAMERA (3 X 5MP).

CAMERA TO BE CORNER MOUNTED ON BEIGE BRICK COINING.

IR RING AND POE INJECTOR INCLUDED WITH CLEAR DOME HOUSING.

LIQUIDTIGHT AND FLEX / CONDUIT WHERE REQUIRED TO BE SUPPLIED AND INSTALLED BY SUB.

NEW WALL MOUNT NVR AND POE SWITCH TO BE PROVIDED BY STANLEY SECURITY ALONG WITH AVIGILON CAMERA LICENSE.

CLIENT DOES NOT HAVE NETWORK AT THIS LOCATION SO SYSTEM WILL BE STAND-ALONE.

HANGING VERTICAL WALL RACK INCLUDED FOR NVR.

CLIENT TO SUPPLY AND INSTALL UPS IF NEEDED.



Example of Bracket and 270 degree IR Camera

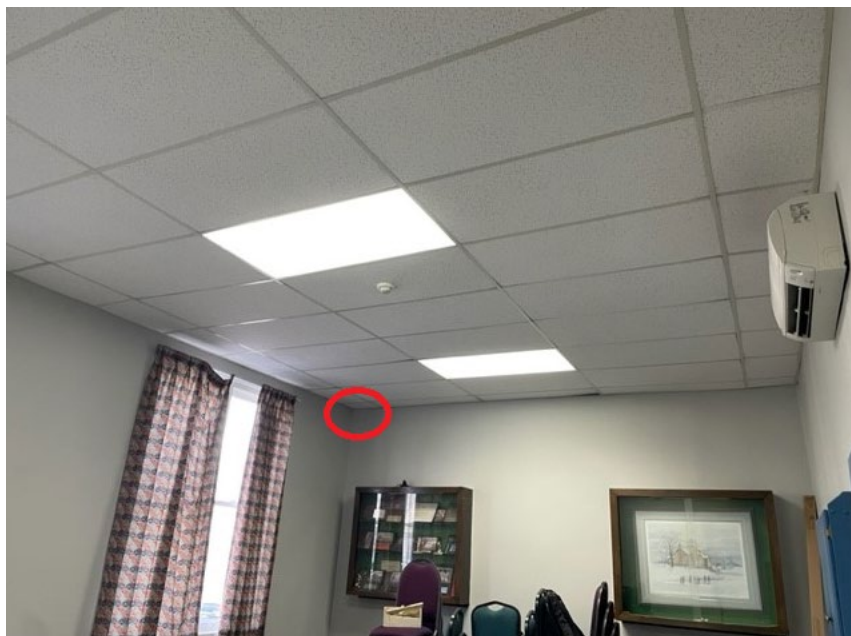

All cabling to the camera will run through the T-bar ceiling.



Above marked with a red arrow is the approximate location of the Cellular Antenna provided by CoM IT team and installed by their contactor WWE.

IT / WWE SOW

- Install 3/4 "PVC Conduit Discreetly outside of building, tucked into the side of the water drain
- Install Roof Mounted Antenna Mast, can be held down with weights to avoid drilling.
- Supply and install a new Hammond wall mounted mesh cabinet, with new patch panel



Access Point from the exterior and interior to the Mechanical Room in the basement where the local Network Video Recorder and IT Cabinet will be located