

5, 7, 9 Beverley Street

Malton - Mississauga, ON

Information Presentation

Planning & Development Committee

May 29, 2023



File No.: OZ/OPA 22-27 W5



M. Behar Planning & Design Limited

25 Valleywood Drive, Unit 23

Markham, ON, L3R 5L9

T: 905-470-6273 www.mbpd.ca

Subject Site - 5, 7, 9 Beverley Street



Existing Context

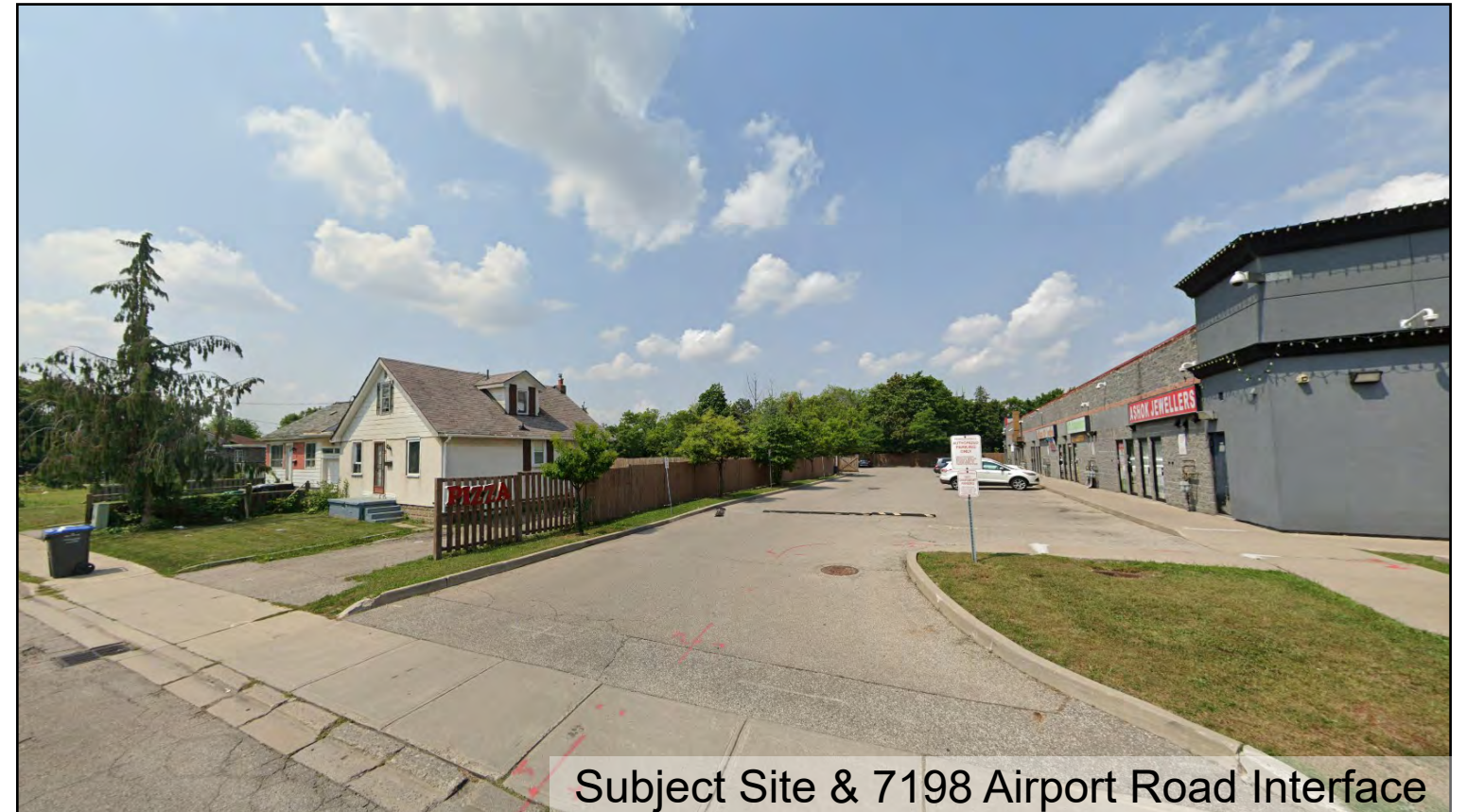
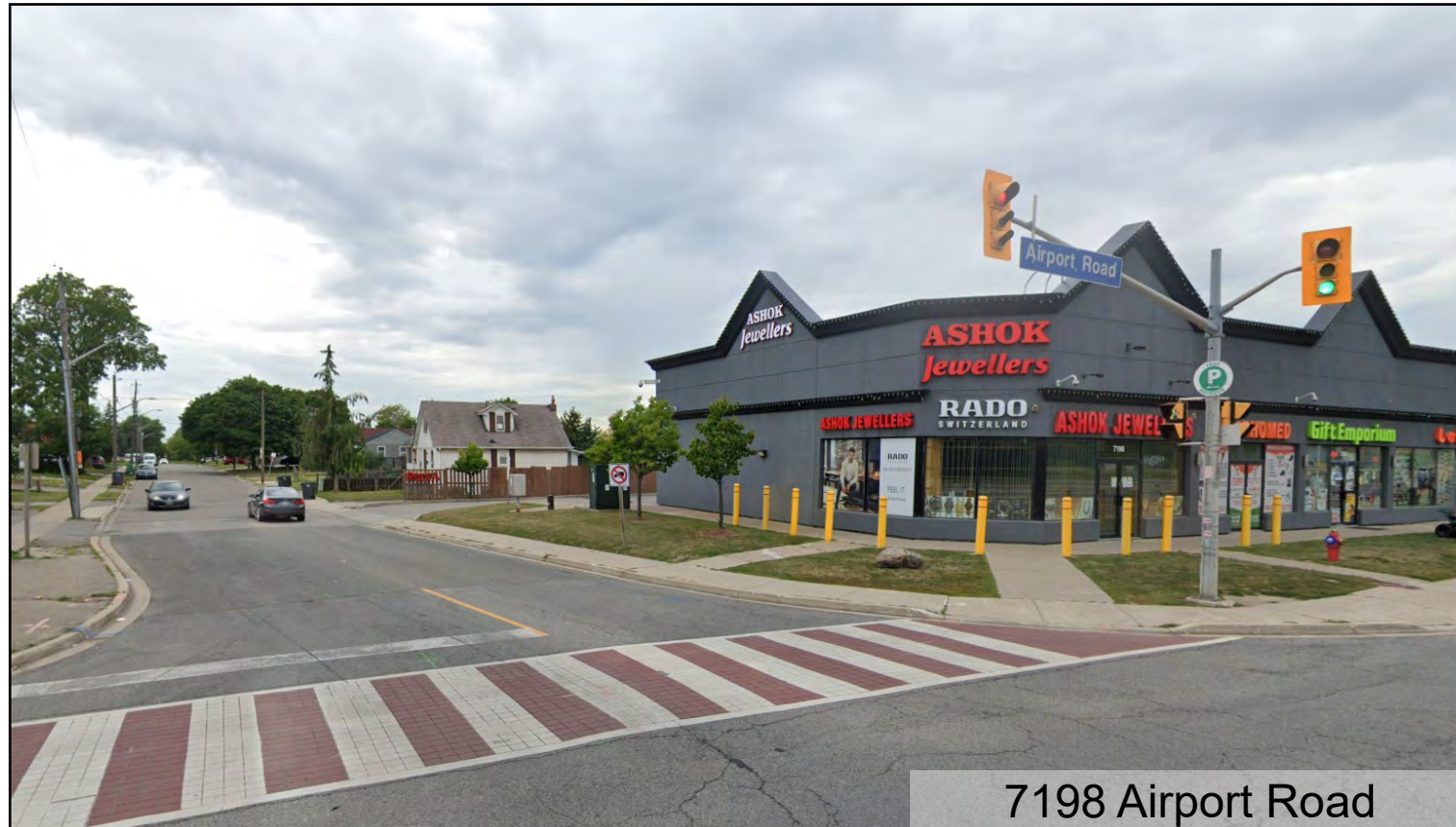

Current Concept



Current Concept



South Elevation - Beverley Street

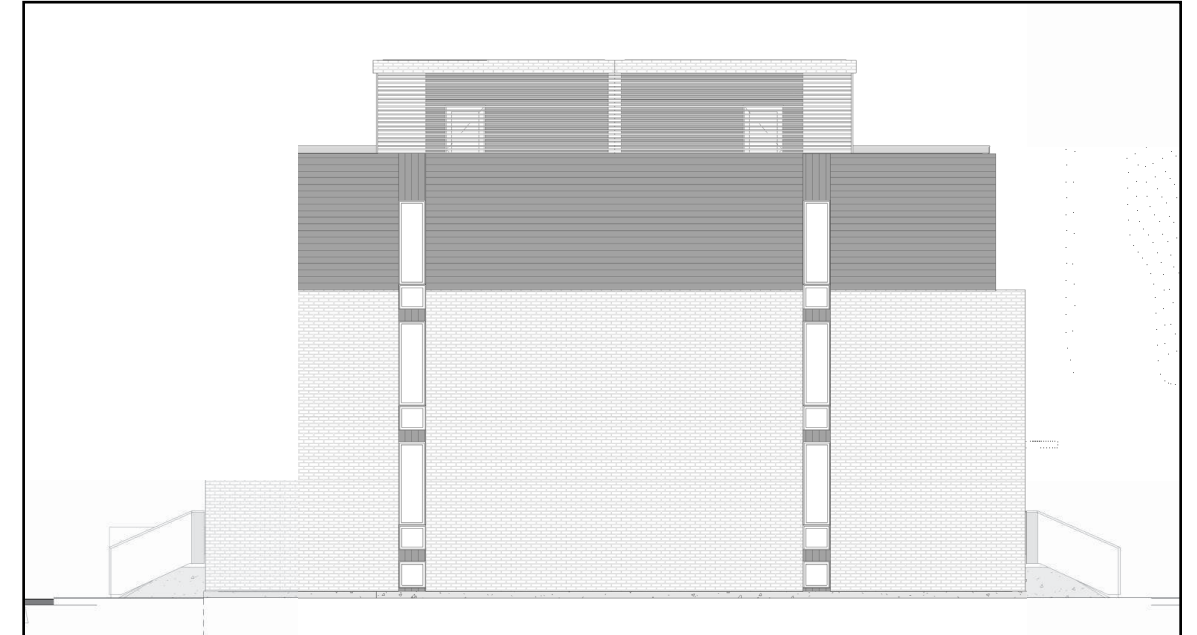

West Elevation



North Elevation - Internal

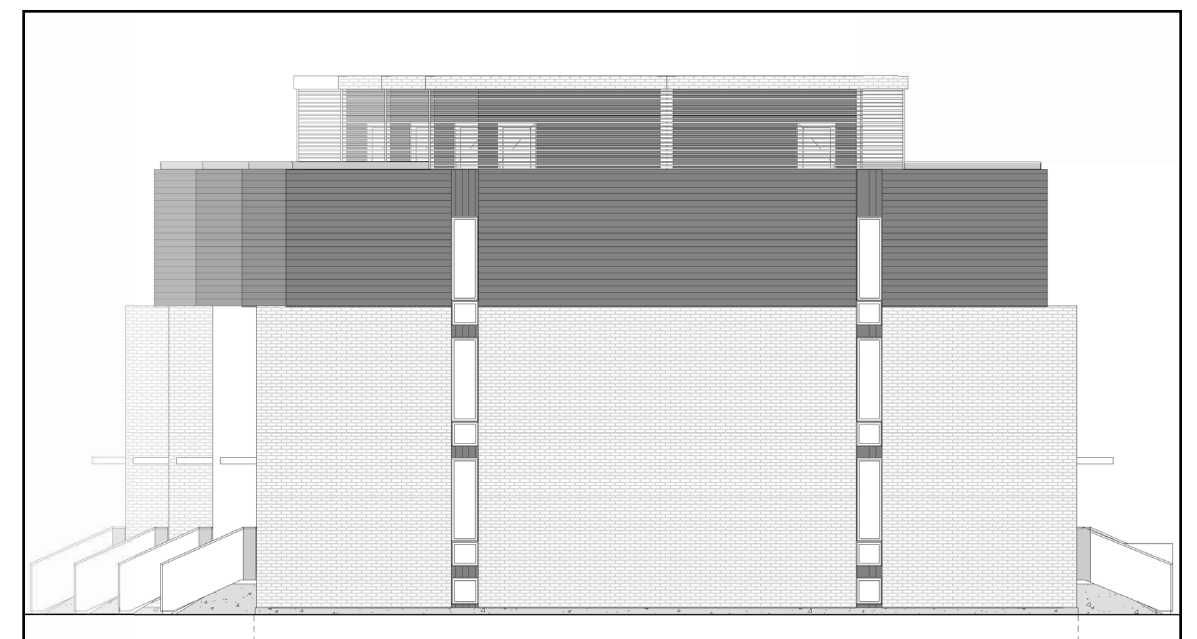

East Elevation

Current Concept



Townhouse Section

Thank you



M. Behar Planning & Design Limited
25 Valleywood Drive, Unit 23
Markham, ON, L3R 5L9
T: 905-470-6273 www.mbpd.ca