

METRIC

DISTANCES SHOWN ON THIS PLAN ARE
IN METRES AND CAN BE CONVERTED
TO FEET BY DIVIDING BY 0.3048

Schedule 'D'- page 1 of 3

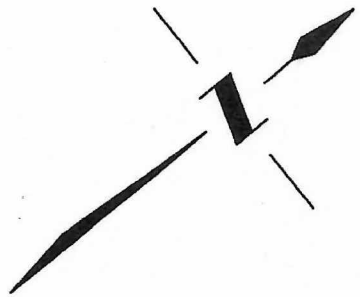

install a 2.0m vertical
painted fence with
one gate at entrance
from side yard

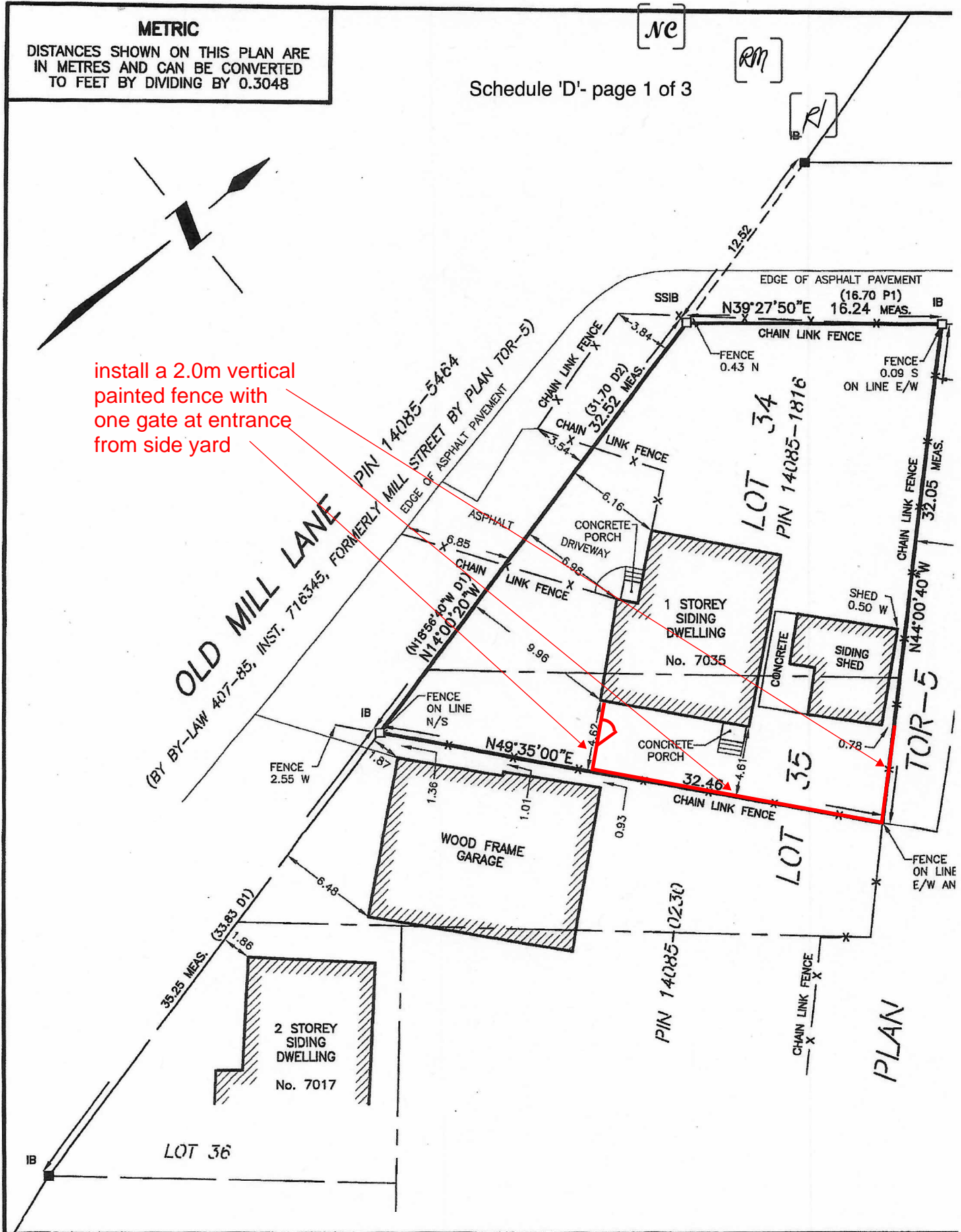

me

SURVEYOR'S REAL PROPERTY REPORT
 PLAN OF SURVEY OF
LOT 34 AND PART OF LOT 35
PLAN TOR-5
 CITY OF MISSISSAUGA
 REGIONAL MUNICIPALITY OF PEEL

SCALE 1 : 300



© COPYRIGHT, TARASICK McMILLAN KUBICKI LIMITED, 2016

REPORT SUMMARY

PROPERTY DESCRIPTION: 7035 OLD MILL LANE, BEING LOT 34 AND PART OF LOT 35, PLAN TOR-5, CITY OF MISSISSAUGA, REGIONAL MUNICIPALITY OF PEEL, PIN 14085-1816

SUBJECT TO: THERE ARE NO EASEMENTS REGISTERED ON TITLE

COMMENTS: NOTE LOCATION OF FENCES

NOTES

BEARINGS ARE ASTRONOMIC AND ARE REFERRED TO THE NORTHERLY LIMIT OF BARBERRY LANE AS SHOWN ON PLAN 43R-16678, HAVING A BEARING OF N39°27'50"E.

- DENOTES SURVEY MONUMENT FOUND
- DENOTES SURVEY MONUMENT PLANTED
- IB DENOTES IRON BAR
- SIB DENOTES STANDARD IRON BAR
- P1 DENOTES PLAN TOR-5
- P4 DENOTES J.D.BARNES LTD. O.L.S., FEBRUARY 26, 1990
- D1 DENOTES INSTRUMENT RO813230
- D2 DENOTES INSTRUMENT TT114252

PREPARED FOR:

THIS REPORT WAS PREPARED FOR JOYCE PAMENTER AND THE UNDERSIGNED ACCEPTS NO RESPONSIBILITY FOR USE BY OTHER PARTIES.

SURVEYOR'S CERTIFICATE

I CERTIFY THAT :

1. THIS SURVEY AND PLAN ARE CORRECT AND IN ACCORDANCE WITH THE SURVEYS ACT, THE SURVEYORS ACT AND THE REGULATIONS MADE UNDER THEM.
2. THE SURVEY WAS COMPLETED ON JULY 5, 2016

AUGUST 16, 2016

DATE

 BORYS KUBICKI
 ONTARIO LAND SURVEYOR

ASSOCIATION OF ONTARIO
 LAND SURVEYORS
 PLAN SUBMISSION FORM
 1986353



THIS PLAN IS NOT VALID
 UNLESS IT IS AN EMBOSSED
 ORIGINAL COPY
 ISSUED BY THE SURVEYOR
 in accordance with
 Regulation 1026, Section 29(3)

TARASICK McMILLAN KUBICKI LIMITED

ONTARIO LAND SURVEYORS

4181 SLADEVIEW CRESCENT, UNIT 42, MISSISSAUGA, ONTARIO L5L 5R2
 TEL: (905) 569-8849 FAX: (905) 569-3160
 E-MAIL: office@trmksurveyors.com

DRAWN BY: A.G

FILE No. 7321-SRPR

33

PLAN 43R-16678

BARBERRY LANE

(BY BY-LAW 5853 (UNREGISTERED),
 FORMERLY SECOND STREET BY PLAN TOR-5)
 PIN 14085-0236

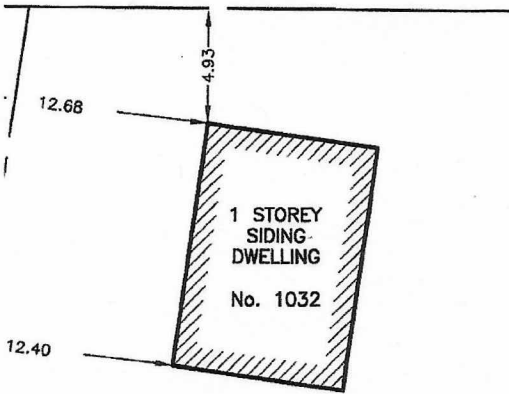

LOT 30
 PIN 14085-0199

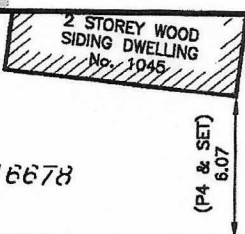

Authentisign ID: FDD07F10-2FC9-49DE-8DCA-A71A6B1CE5DB

[ne] [R] [RM]

Schedule 'D' - page 3 of 3

install a 2.0m vertical painted fence with one gate at entrance from side yard

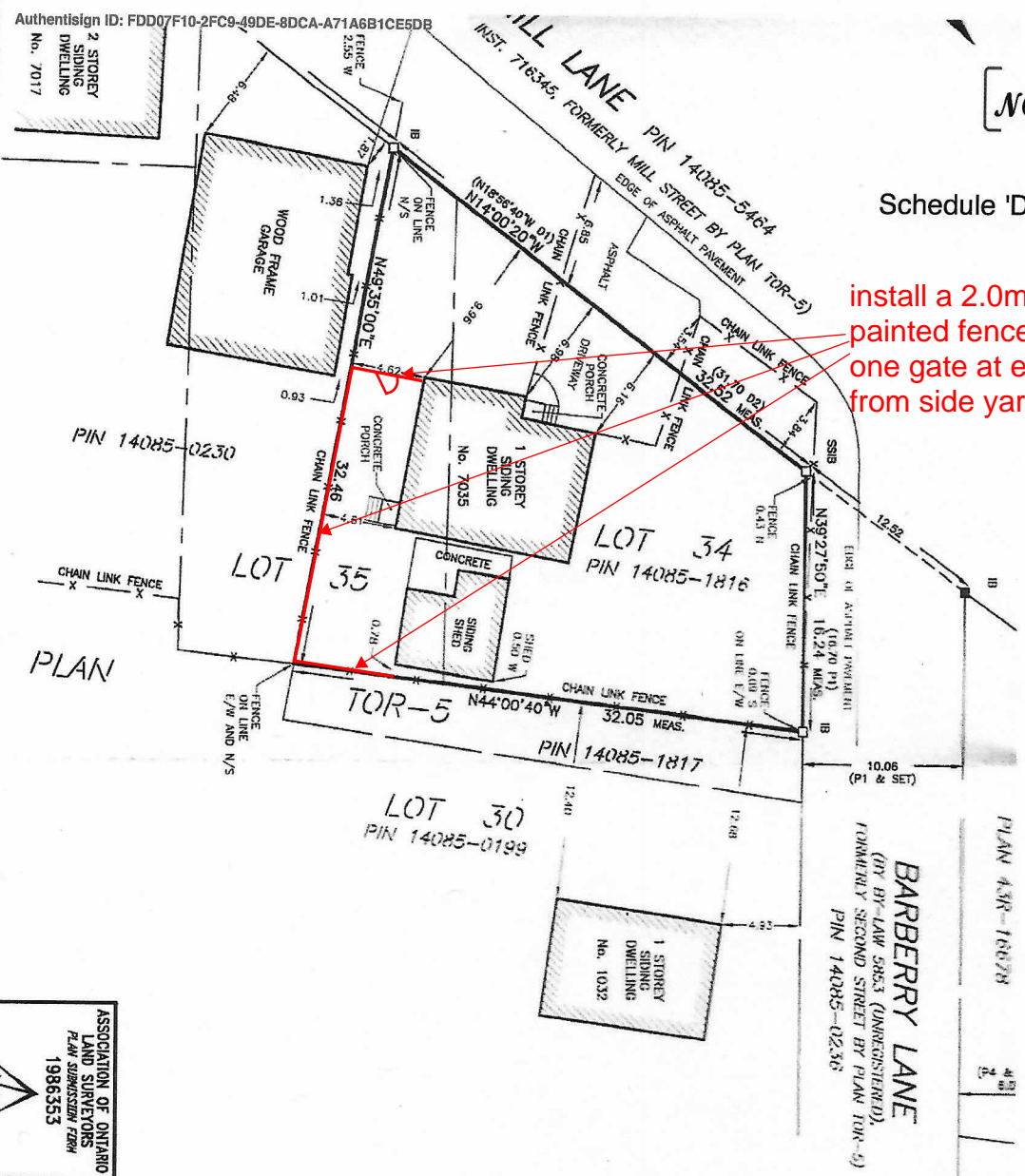

PLAN

ASSOCIATION OF ONTARIO
LAND SURVEYORS
PLAN SUBMISSION FORM
1986353

LOT 34 AND PART OF LOT 35
PLAN TOR-5
CITY OF MISSISSAUGA
REGIONAL MUNICIPALITY OF PEEL

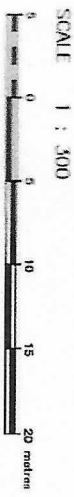

© COPYRIGHT, TARASICK McMILLAN KUBICKI LIMITED, 2016

REPORT SUMMARY
PROPERTY DESCRIPTION: 7035 OLD MILL LANE, BEING LOT 34 AND PART OF LOT 35, PLAN TOR-5, CITY OF MISSISSAUGA, REGIONAL MUNICIPALITY OF PEEL, PIN 14085-1816
SUBJECT TO: THERE ARE NO EASEMENTS REGISTERED ON TITLE
COMMENTS: NOTE LOCATION OF FENCES

- NOTES**
- BEARINGS ARE ASTRONOMIC AND ARE REFERRED TO THE NORTHERLY LIMIT OF BARBERRY LANE AS SHOWN ON PLAN 43R-18072R, HAVING A BEARING OF N092°50'E.
- DENOTES SURVEY MONUMENT FOUND
 - DENOTES IRON BAR
 - IB DENOTES STANDARD IRON BAR
 - P1 DENOTES PLAN TOR-5
 - P4 DENOTES J.D.BARNES LTD. 01.5, FEBRUARY 24, 1990
 - D1 DENOTES INSTRUMENT K0013250
 - D2 DENOTES INSTRUMENT T1142950

PREPARED FOR:
THIS REPORT WAS PREPARED FOR JOCKEY PARTNER AND THE UNDERSIGNED ACCEPTS NO RESPONSIBILITY FOR USE BY OTHER PARTIES.

SURVEYOR'S CERTIFICATE

I CERTIFY THAT:
1. THIS SURVEY AND PLAN ARE CORRECT AND IN ACCORDANCE WITH THE SURVEY ACT, THE SURVEYORS ACT AND THE REGULATIONS MADE UNDER THE SURVEY ACT.
2. THE SURVEY WAS COMPLETED ON JULY 5, 2016

AUGUST 16, 2016
DATE

BORIS KUBICKI
ONTARIO LAND SURVEYOR

TARASICK McMILLAN KUBICKI LIMITED
1 ANN ST. MISSISSAUGA, ONTARIO L4V 1A1



Proposed 2.0m privacy fence with gate as per marked up Survey drawing



Proposed 2.0m privacy fence with gate as per marked up Survey drawing



Proposed style of privacy fence for 7035 Old Mill Lane.

