

- KEY**
- Test Unit with "A" Horizon and Sufficient Artifact Counts to Require Stage 4 Hand Excavation
 - Test Unit with "A" Horizon and Insufficient Artifact Counts to Require Stage 4 Hand Excavation
 - Test Unit with Fills over Stripped Soil
 - Test Unit with Fill below the Expected Level of Subsoil
 - Unexcavated Driveway Test Unit (see text)
 - Archaeological Potential Remains within Building Envelope, Stage 4 Hand Excavation of 1 x 1 m Units Recommended
 - Archaeological Site AIGV-4 to be Protected, Designation under Part IV of the Ontario Heritage Act Recommended
 - Conventional Shoring to Be Required as Part of Avoidance and Protection Strategy (See Recommendations)
 - Stage 3 Demolition Monitoring, Nothing Found, No Further Archaeological Work Required
 - Stage 3 Testing Completed, Stripped to Subsoil, Nothing Found, Avoidance of Adjacent Protected Archaeological Site Required

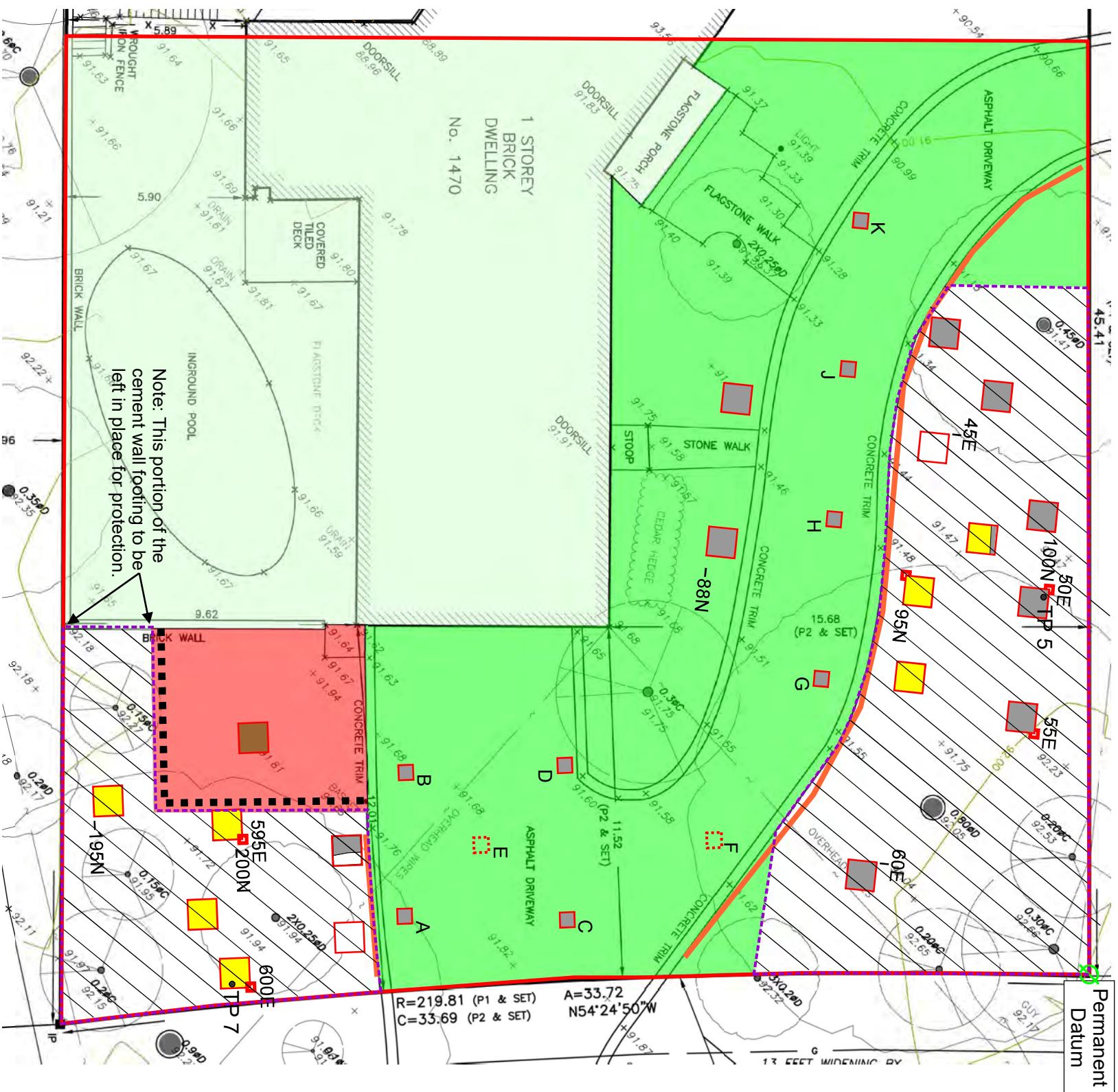

FAC

Date: 18/01/23
 Designer: JM

- KEY**
- Stage 3 Study Area
 - Positive Stage 2 shovel test pit
 - Hoarding in place on 11 August 2022
 - Grid Stake
 - GPS Point

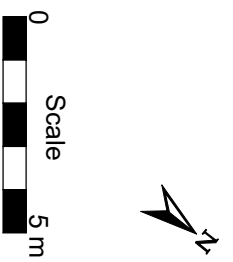

Note: The property address at the beginning of this project was 1470 Pinetree Crescent. The current Study Area depicted on this figure is the severed parcel from the original lot. It has a temporary street address - 0 Stavebank Road, Mississauga, Ontario.

1470 PINETREE CRESCENT, MISSISSAUGA
 Archaeological Stages 1-3: Background Study, Assessment, Monitoring & Testing of AIGV-4

Supplementary Figure 8: Recommendations from Stage 3