

Fire Stations 114 & 115 Additions FADS Committee Review

September 2023



Agenda

1. Background
2. Project scope and objectives
3. Review design
4. Questions, comments

Background

- Mississauga Fire & Emergency Services (MFES) has 10-year capital plan to renovate thirteen (13) fire stations across the City.
- Fire Stations 114 and 115 are renovated this time.

Fire Station 114

- 845 Falbourne St
- Major intersection:
• Matheson Blvd W and Falbourne St
- Serving Ward 5

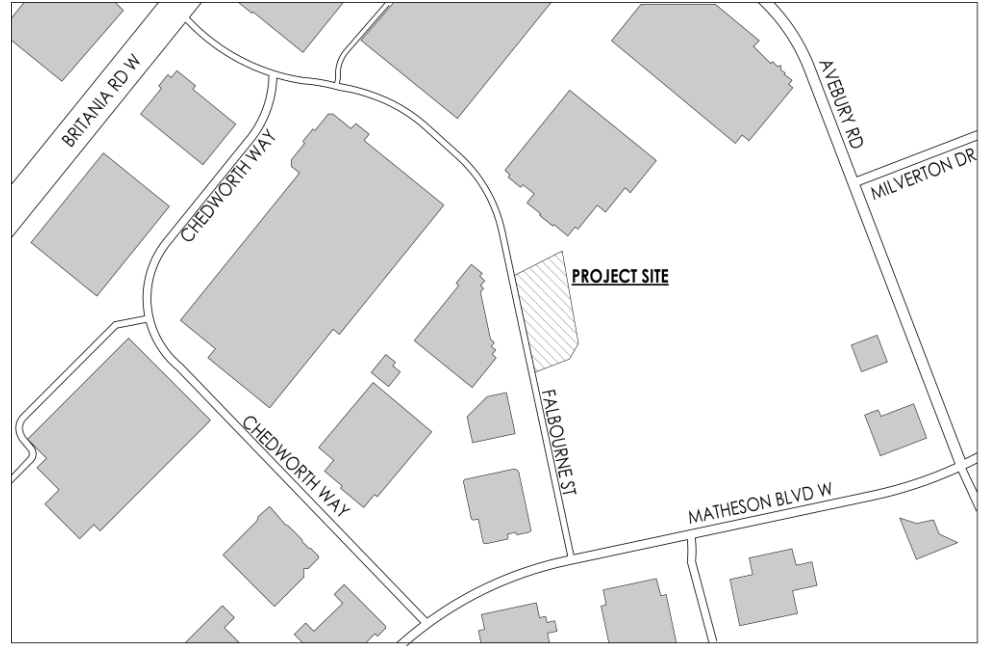

Fire Station 115

- 4595 Glen Erin Dr.
- Major intersection:
Eglington Ave W and Glen Erin Dr
- Serving Ward 8

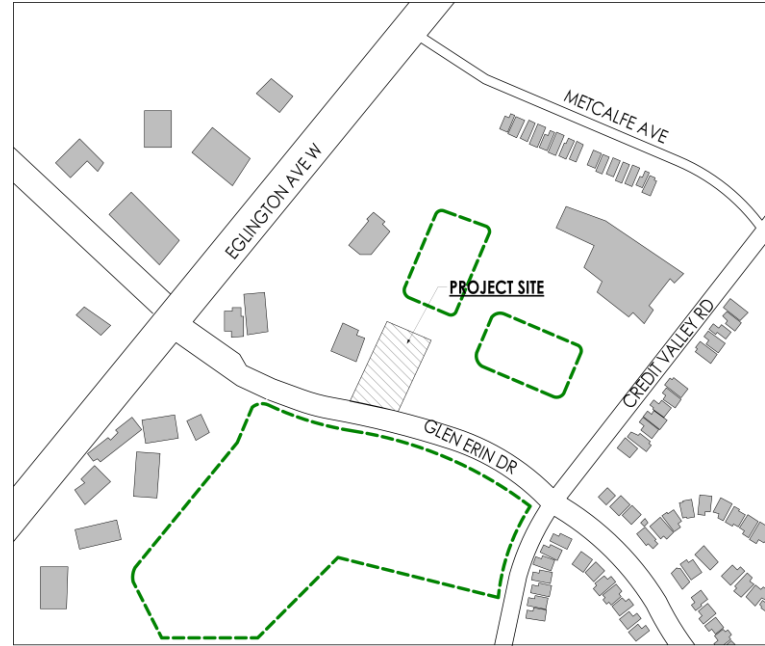

Project Scope and Objectives (summary)

- Selective demolition of existing building, new addition, and renovation of existing areas, complying with AODA (front entrance, vestibules, kitchen, dayroom, dormitory spaces, two captains' room, and other work areas; washrooms, training area, bunker gear storage room, laundry room, parking lot, patios)

Project Scope and Objectives (summary)

- New natural gas full backup emergency generator; provision of all Mechanical, Electrical, Structural, and Control work, as required for the removal, installation, and commissioning of the above-noted equipment and systems;
- Site plan approval, permits, and processes related; lifecycle renewal work including signage and exterior lighting.
- Mobile trailer for temporary accommodation for one crew
- Selective site improvements throughout the site.

Fire Station 114

Existing

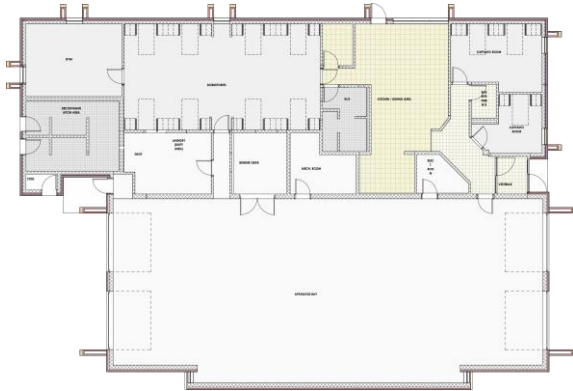

Proposed



Fire Station 115

Existing

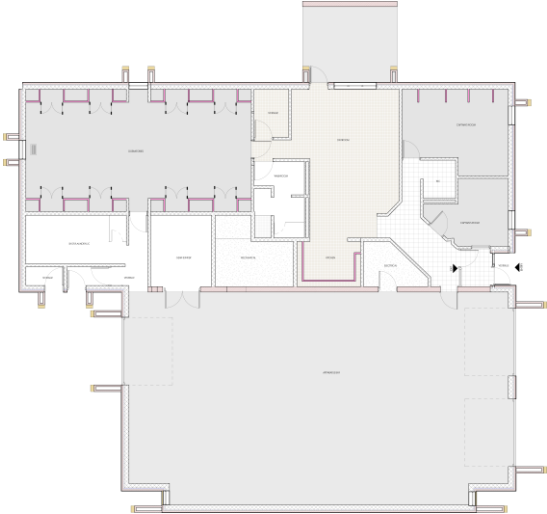

Proposed



FS 114: Entrance and Universal Washroom

- Path of travel 9.36 m from entrance



FS 115: Entrance and Universal Washroom

- Path of travel 9.6 m from entrance

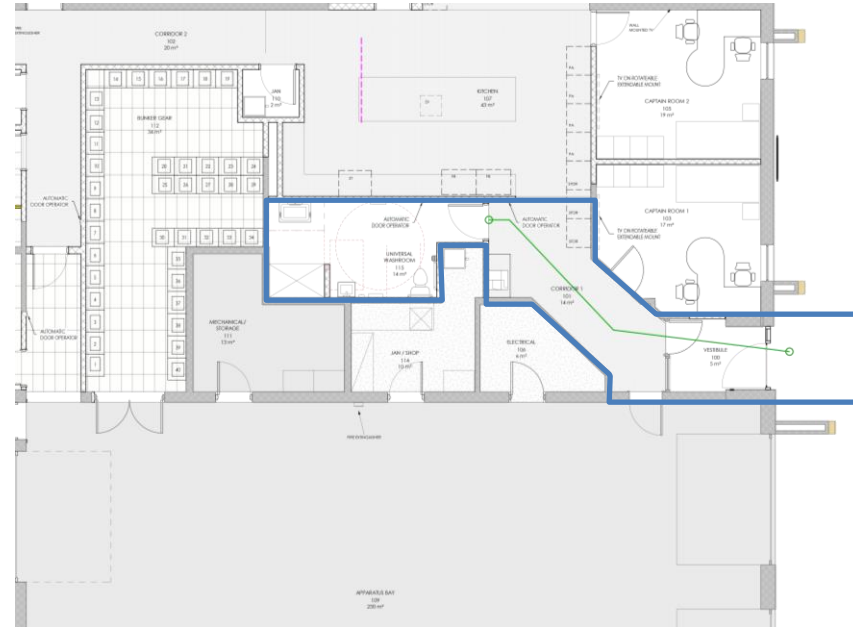

FS 114: Proposed Site Plan

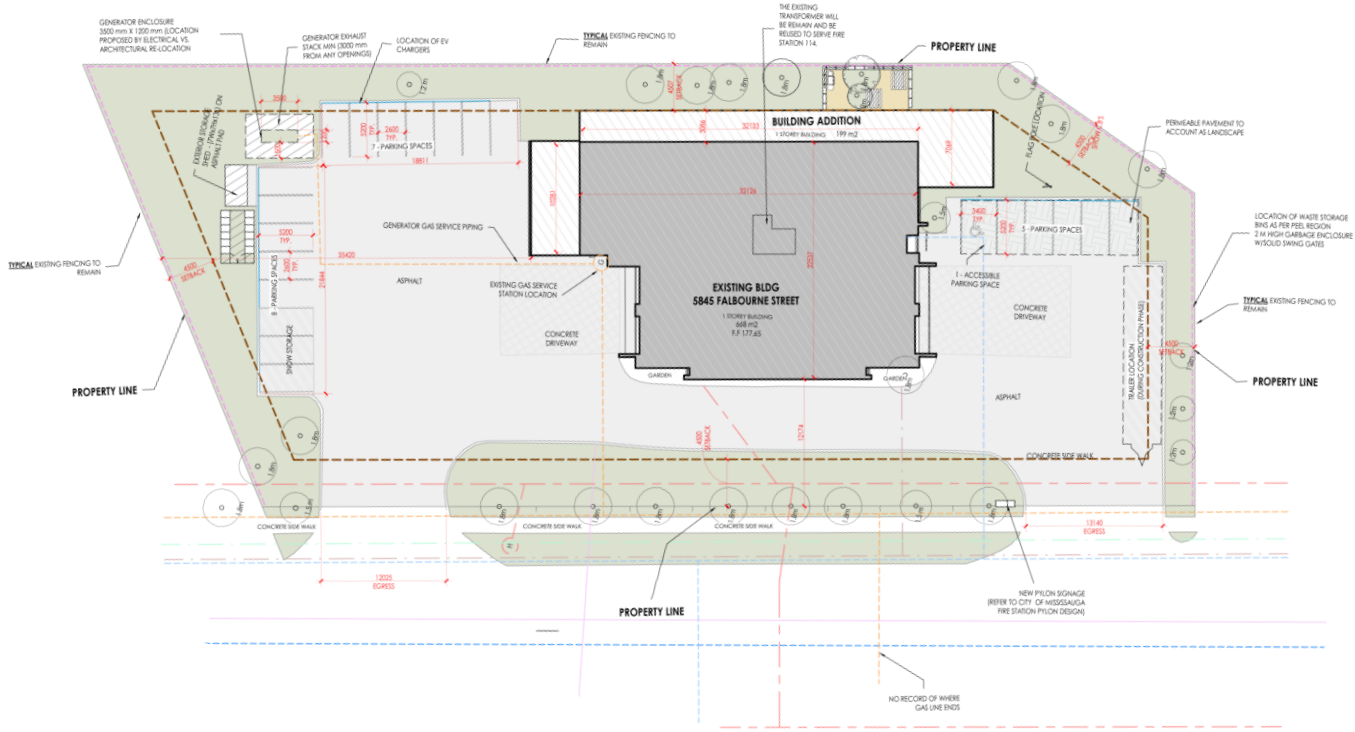

LEGEND

-  PROPERTY BOUNDARY
-  SETBACK
-  CHAIN LINK FENCE
-  STORM WATER SEWER
-  SANITARY SEWER
-  WATER MAIN
-  HYDRO
-  GAS MAIN
-  CABLE
-  BELL

FS 115: Proposed Site Plan

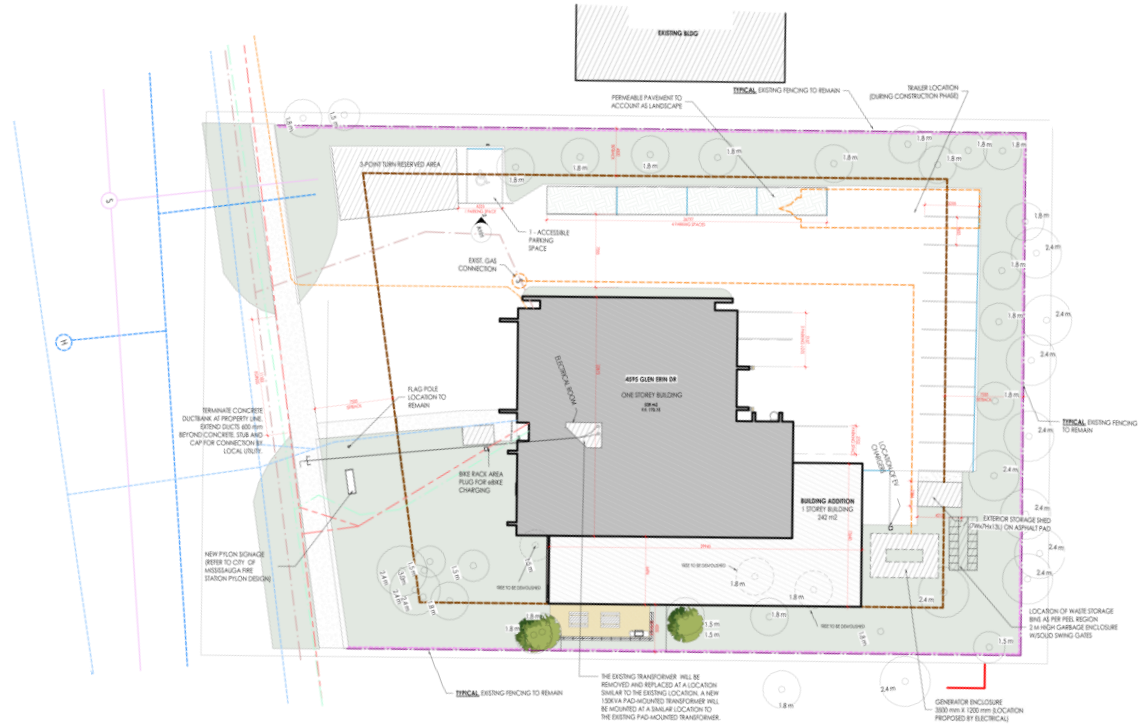

LEGEND

	PROPERTY BOUNDARY
	SETBACK
	CHAIN LINK FENCE
	STORM WATER SEWER
	SANITARY SEWER
	WATER MAIN
	HYDRO
	GAS MAIN
	CABLE
	BELL

FS 114: Design Update



FS 114: Design Update

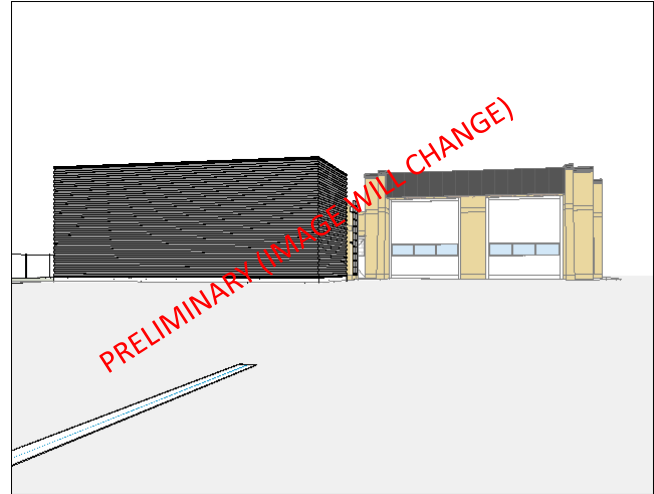

FS 115: Design Update



FS 115: Design Update



Fire Stations 114 and 115 Discussion

- Questions and comments

Thank you