

City of Mississauga Department Comments

Date Finalized: 2024-02-22	File(s): B7.24 Ward: 1
To: Committee of Adjustment	
From: Committee of Adjustment Coordinator	Meeting date:2024-02-29 3:30:00 PM

Consolidated Recommendation

The City has no objection to the consent application.

Application Details

The applicant requests the Consent of the Committee to sever a parcel of land for the creation of a new lot. The parcel of land has a frontage of approximately 7.62m (approx. 21.85ft) and an area of approximately 290.32sq m (3124.98sq ft).

Recommended Conditions and/or Terms of consent

- Appendix A – Conditions of Provisional Consent

Background

Property Address: 21 Elmwood Ave N

Mississauga Official Plan

Character Area: Port Credit Neighbourhood (East)
Designation: Residential Low Density II

Zoning By-law 0225-2007

Zoning: RM7-5- Residential

Other Applications: none

Site and Area Context

The subject property is located within the Port Credit Neighbourhood (East) Character Area, northeast of Hurontario Street and Lakeshore Road East. The immediate area consists of a mix of detached, semi-detached, duplex and triplex dwellings. The low density dwellings in the immediate area consists of lots with frontages ranging from approximately 7.6m (24.93ft) to 15.5m (50.85ft). The subject property contains an existing two -storey duplex dwelling with vegetation in the front yard.

The applicant is proposing to sever the existing lot, creating two new parcels for the development of two new semi-detached dwellings.

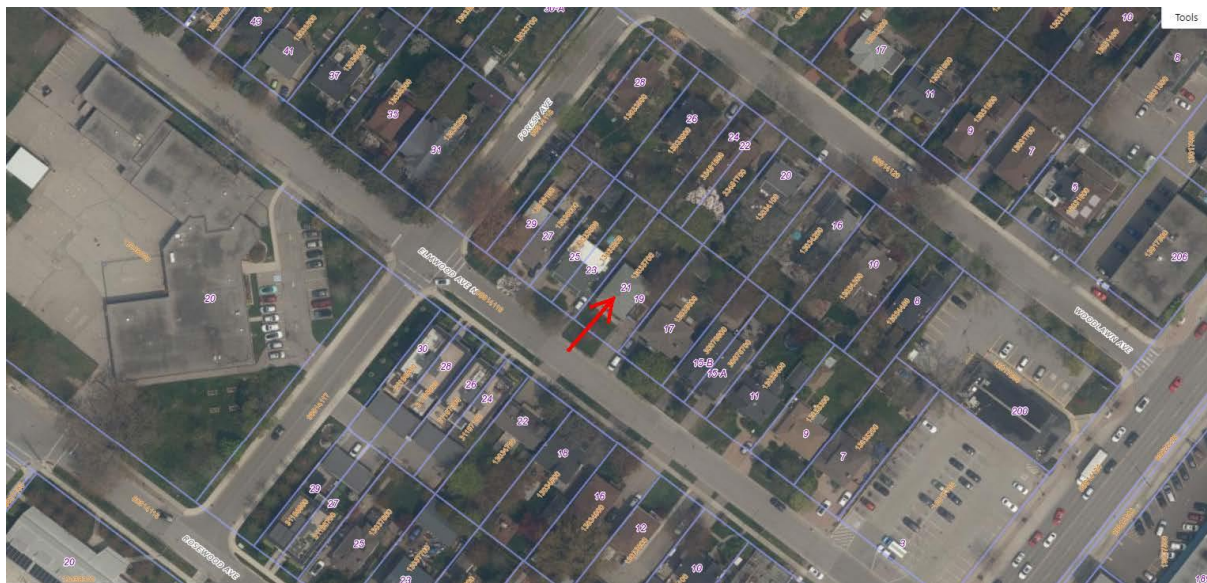

Comments

Planning

Planning Act

Section 51 (24) of the *Planning Act* sets out the criteria for land division in the Province of Ontario. In evaluating such requests, the Committee needs to be satisfied that the proposal meets not only the criteria set out under Section 51(24), but also municipal requirements identify in local legislation.

Section 45 of the *Planning Act* provides the Committee of Adjustment with the authority to grant relief from the requirements of a municipal zoning by-law. In evaluating such requests, the Committee needs to be satisfied that the proposal meets the four tests set out in the *Planning Act*.

Provincial Matters

The Provincial Policy Statement 2020 (PPS 2020) and Growth Plan for the Greater Golden Horseshoe promote efficient development and land use, directing the focus towards intensification and redevelopment. The proposal is consistent with the general directive in provincial policy.

Staff comments concerning the applications for consent are as follows:

Since 1961, the Village of Port Credit Zoning By-law No. 1227 has permitted a variety of housing types on the subject lands including detached, duplex, triplex, double duplex, double triplex, fiveplex, converted dwelling and boarding or lodging house. In 1997, City Plan (the Official Plan) was adopted, permitting detached, semi-detached, duplex and other forms of dwellings with individual frontages on a public street. In 2007, the City undertook a zoning by-law conformity and consolidation exercise including public consultation, which led to the adoption of the current RM7 zone provisions.

The subject property is designated Residential Low Density II in Schedule 10 of the Mississauga Official Plan (MOP), which permits detached, semi-detached, duplex, triplex and other forms of low rise dwellings with individual frontages. The subject property is located within the North Residential Neighbourhood (Credit Grove) Precinct of the Port Credit Local Area Plan. Section 16.1.2.1 of the MOP states, to preserve the character of lands designated Residential Low Density I and Residential Low Density II, the minimum frontage and area of new lots will be evaluated in the context of the existing lot pattern in the surrounding area. Section 10.3 (Neighbourhood Character Area) of the Port Credit Local Area Plan, intends to ensure development is sensitive to the existing low rise context and reinforces the planned character of the area. The official plan and zoning by-law envisions a mix of dwelling types with an eclectic lot fabric in the surrounding area. The proposed parcels are consistent with other semi-detached lots found within the immediate area and contributes to the eclectic nature of the existing and planned community.

Lastly, the severed and retained lots meet the intent and purpose of the zoning by-law and are reflective of the area.

Staff are of the opinion that the application conforms to Section 51(24) of the Planning Act, more specifically that the application conforms to the official plan and the proposed parcels are suitable to accommodate semi-detached dwellings.

Comments Prepared by: Connor DiPietro, Committee of Adjustment Planner

Appendices

Appendix 1 – Transportation and Works Comments

Should Committee see merit in the applicant's request we are providing the following conditions/requirements for Committee's consideration:

A. Items Required Prior to the Issuance of Final Consent

1. Overall Grading and Drainage Plan

The applicant's consulting engineer will be required to prepare an Overall Grading and Drainage Plan which contains sufficient details to ensure grading compatibility with the adjacent lands and submit the grading and drainage proposal to this department for review/approval.

2. Municipal Address Requirement

Prior to the issuance of final consent, satisfactory arrangements are to be made with Corporate Services Department, Information Technology Division, Digital Services & Mobility Section, Geospatial Solutions Group for the creation of new municipal addresses for the severed and retained lands. For further information, please contact Susie Tasca at (905) 615-3200 ext. 3088 or susie.tasca@mississauga.ca

For further information regarding the above noted comments, please contact John Salvino at (905) 615-3200 ext. 5183 or john.salvino@mississauga.ca

B. GENERAL INFORMATION

1. Lot Grading and Drainage

We advise the applicant that issuance of any building permits for the new dwelling(s) will be subject to the owner submitting a certified lot grading and drainage plan to this Department for review/approval. The grading and drainage plan is to contain sufficient detail to ensure grading compatibility with the adjacent properties. In addition, the owner will be required to submit the applicable lot grading and municipal services protection deposits.

2. Servicing

All costs incurred in providing any service laterals will be the responsibility of the owner. The owner will also be responsible for all costs incurred for the required road reinstatement (if required). If the service connections are to be installed by a private contractor retained by the owner, issuance of an open cut permit will be subject to the owner depositing adequate securities with the City to guarantee proper road reinstatement.

3. Access

The applicant will be required to apply for Access Modification Permits prior to Site Plan Approval and/or Building Permit Issuance. We advise the applicant that all costs incurred in providing any new driveway entrance(s) to the subject lands or any modifications/reinstatement required, would be at cost to the owner. Driveway accesses shall maintain a 1.5m setback from aboveground features such as utilities and trees. We are also noting that should any utilities need to be relocated, all costs incurred will also be to the owner.

4. Storm Sewer Outlet

The storm sewer outlet for this site is the existing 375mm diameter storm sewer on Elmwood Ave. North. The applicant is encouraged to design the basement elevation 1 meter above the obvert of the storm sewer on the street to eliminate the need for a sump pump.

Please note that in cases of a high groundwater table where a sump pump could run continuously if a sump pump was implemented, the applicants should consider raising the basement elevation to be at least 1.0 meter above the groundwater level. It is the owner's responsibility to satisfy themselves with these conditions as the City has no obligation to address any concerns with the operating conditions of private sump pump systems.

For further information please contact Walter Copping at 905-615-3200 ext. 5831.

Comments Prepared by: John Salvino, Development Engineering Technologist

Appendix 2 – Zoning Comments

Zoning has no objection to the Consent application provided that the severed and retained lands comply with the provisions of Zoning By-law 0225-2007, as amended, with respect to, among other things, minimum lot frontage, minimum lot area, setbacks to the existing building(s), on site parking, etc., or alternatively, that any minor variance(s) is approved, final and binding and/or the demolition of any existing building(s) is complete.

Please note that prior to land division zoning clearance being issued the severed and retained lands must comply with the provisions of Zoning By-law 0225-2007, as amended, with respect to, among other things, minimum lot frontage, minimum lot area, setbacks to the existing building(s), on site parking, etc., or alternatively, that any minor variance(s) is approved, final and binding and/or the demolition of any existing building(s) is complete. Information on how to obtain a land division clearance letter can be found [here](#).

Comments Prepared by: Minan Song, Planner in Training

Appendix 3 – Parks, Forestry & Environment

The Parks and Culture Planning Section of the Community Services Department has no objections to the above noted consent application and advises as follows:

1. No public trees shall be injured or removed. If public tree removal is required, a permit must be issued as per By-law 0020-2022.
2. No private trees shall be injured or removed. If a private tree with a diameter of 15 centimetres or greater on private property is to be injured or destroyed, a permit must be issued as per By-law 0021-2022.
3. Prior to the issuance of building permits, cash-in-lieu for park or other public recreational purposes is required pursuant to Section 42 of the Planning Act (R.S.O. 1990, c.P. 13, as amended) and in accordance with the City's policies and by-laws.

Should further information be required, please contact Nicholas Rocchetti, Planner in Training - Park Assets, Community Services Department at 905-615-3200 ext. 4659 or via email Nicholas.Rocchetti@mississauga.ca.

Comments Prepared by: Nicholas Rocchetti, Planner in Training

Appendix 4- Region of Peel

Consent: B-24-007M / 21 Elmwood Ave N

Development Engineering: Wendy Jawdek (905)-791-7800 x6019

Comments:

- Please note that severing the lands may adversely affect the existing location of the water and sanitary sewer services, if any exist. The result of this may require the applicant to install new water / sanitary servicing connections to either the severed or retained lands in compliance with the Ontario Building Code. The applicant may require the creation of private water / sanitary sewer servicing easements.

Conditions:

- Arrangements satisfactory to the Region of Peel, Public Works shall be made with respect to the location of existing and installation of new services and/or possible required private service easements.

Comments Prepared by: Ayooluwa Ayoola, Junior Planner

Appendix 5 – Bell Canada

Subject: Application for Consent – Severance

21 Elmwood Ave

CofA File: B7.24 Bell File: 905-24-034

Subsequent to review of the Severance Application by our local Engineering Department, it has been identified that Bell Canada will require a transfer of easement over these lands to protect existing aerial facilities, supply service to the properties, and to maintain service in the area. According to our records, Bell's aerial cable runs parallel to the rear property boundary as identified in the sketch provided.

Bell Canada would like to confirm that a blanket easement over the lands or a 3.0m wide corridor to be measured 1.5m on either side of the aerial cable, then to extend from the pole to a minimum of 1.0m past any anchor installation to be measured 0.5m on either side of the guy, as can be accommodated, would satisfy our needs.

Since the easement is necessary in order to provide and maintain service to this area, all costs associated with this transaction is the responsibility of the landowner. Compensation should be set to the nominal amount of \$2.00 for the acquisition of these rights. Additionally, Bell Canada requires separate, registered postponements for any mortgages and certification of title.

We hope this proposal meets with your approval and request a copy of the Committee of Adjustments decision. We look forward to the owners' Solicitor contacting us with a draft reference plan and accompanying draft easement and LTTS documents for our approval prior to registration, along with an acknowledgement and direction for our execution.

If you have any questions or concerns, please feel free to contact me.



Comments Prepared by: Carrie Gordon, Right of Way Associate

Appendix A – CONDITIONS OF PROVISIONAL CONSENT

SHOULD THE COMMITTEE GRANT A PROVISIONAL CONSENT, THE FOLLOWING IS A LIST OF THE RECOMMENDED CONDITIONS TO BE ATTACHED TO THE DECISION AND THESE CONDITIONS MAY BE REVISED BY THE COMMITTEE AT THE PUBLIC MEETING.

1. Approval of the draft reference plan(s), as applicable, shall be obtained at the Committee of Adjustment office, and; the required number of prints of the resultant deposited reference plan(s) shall be received.
2. An application amendment letter shall be received from the applicant or authorized agent confirming that the conveyed land shall be together with and/or subject to services easement(s) and/or right(s)-of-way, if necessary, in a location and width as determined by the Secretary-Treasurer based on written advice from the agencies having jurisdiction for any service or right for which the easement or right-of-way is required; alternatively, a letter shall be received from the applicant or authorized agent confirming that no services easement(s) and/or right(s)-of-way, are necessary.

3. A letter shall be received from the City of Mississauga, Manager of Zoning Plan Examination, indicating that the conveyed land and retained lands comply with the provisions of the Zoning By-law, or alternatively; that any variances are approved by the appropriate authorities and that such approval is final and binding.
4. A letter shall be received from the City of Mississauga, Transportation and Works Department, indicating that satisfactory arrangements have been made with respect to the matters addressed in their comments dated February 22, 2024.
5. A letter shall be received from the Region of Peel, Development Services/Public Works, indicating that satisfactory arrangements have been made with respect to the matters addressed in their comments dated February 20, 2024.
6. A letter shall be received from Bell indicating that satisfactory arrangements have been made with respect to the matters addressed in their comments dated January 29, 2024.