

I require this plan to be deposited under The Registry Act  
Date OCTOBER 11, 1979

Received and deposited as  
**PLAN 43R-7356**  
Date 11 October 1979

*John Wintle*  
John Wintle  
Ontario Land Surveyor

*Vera Hester*  
Land Registrar for the Registry  
Division of Peel (N<sup>o</sup> 43)  
11-07-81

CAUTION: THIS PLAN IS NOT A PLAN OF SUBDIVISION WITHIN THE MEANING OF THE PLANNING ACT.

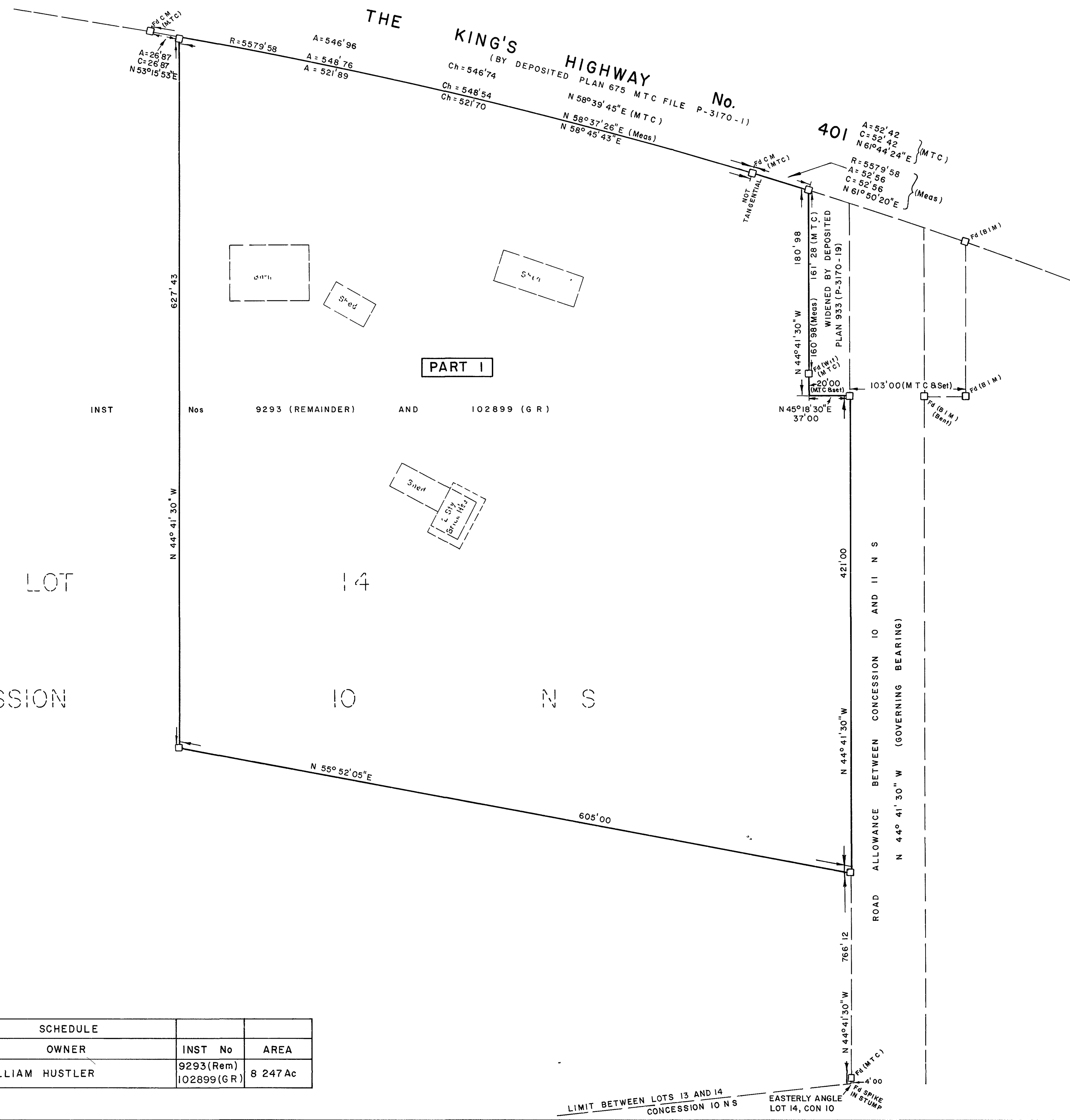

**PLAN OF SURVEY OF  
PART OF LOT 14  
CONCESSION 10, NEW SURVEY**  
FORMERLY IN THE  
TOWNSHIP OF TRAFALGAR,  
COUNTY OF HALTON  
NOW IN THE  
**CITY OF MISSISSAUGA  
REGIONAL MUNICIPALITY OF PEEL**  
SCALE 1 INCH = 60 FEET  
JOHN WINTLE O L S  
1979

- Bearings are assumed astronomic and are referred to the southwesterly limit of the Road Allowance between Concessions 10 and 11, New Survey, on a course of N 44° 41' 30" W in accordance with Deposited Plan 933 (MTC File P-3170-19)
- C M denotes Concrete Monument
- Standard Iron Bars (1" x 1" x 48") planted
- (Meas) denotes Measured
- (Wit) denotes Witness
- Fd denotes Found
- M T C denotes Ministry of Transportation & Communications
- B I M denotes Bruce I McMurphy O L S
- N S denotes New Survey

**SURVEYOR'S CERTIFICATE**

I hereby certify that  
1 This survey and plan are correct and in accordance with The Surveys Act and The Registry Act and the regulations made thereunder  
2 The survey was completed on the 18th day of September 1979

OCTOBER 11, 1979

*John Wintle*  
John Wintle  
Ontario Land Surveyor

SCHEDULE					
PART	LOT	CONCESSION	OWNER	INST No	AREA
1	14	10 NS	WILLIAM HUSTLER	9293 (Rem) 102899 (GR)	8 247 Ac



**CITY OF MISSISSAUGA**  
ENGINEERING DEPARTMENT • 1 CITY CENTRE DRIVE  
MISSISSAUGA • L5B 1M2 • TELEPHONE (416) 279 7600

LIMIT BETWEEN LOTS 13 AND 14  
CONCESSION 10 NS  
EASTERLY ANGLE  
LOT 14, CON 10

43R-7356