

City of Mississauga Department Comments

Date Finalized: 2024-04-17	File(s): B30.24 Ward: 1
To: Committee of Adjustment	
From: Committee of Adjustment Coordinator	Meeting date:2024-04-25 1:00:00 PM

Consolidated Recommendation

The City recommends that the Committee have regard for all comments and evidence provided by the applicant and area residents when assessing if the application, as requested, meets the requirements of Section 51(24) of the Planning Act. The applicant may wish to defer the application to ensure that all required variances have been accurately identified.

Application Details

The applicant requests the Consent of the Committee to sever a parcel of land for the creation of a new lot. The parcel of land has a frontage of approximately 9.14 m (approx. 29.99 ft) and an area of approximately 348.2 sq m (3747.9936 sq ft).

Recommended Conditions and/or Terms of consent

- Appendix A – Conditions of Provisional Consent

Background

Property Address: 30 Woodlawn Avenue

Mississauga Official Plan

Character Area: **Port Credit Neighbourhood (East)**
Designation: **Residential Low Density II**

Zoning By-law 0225-2007

Zoning: RM7-5

Other Applications: B58.21, A406.21 and A407.21

Site and Area Context

The subject property is located within the Port Credit Neighbourhood (East) Character Area, northeast of Hurontario Street and Lakeshore Road East. The immediate area consists of a mix of older and newer two-storey detached and semi-detached dwellings. Low-density dwellings in the immediate area contain lot frontages ranging from approximately 7.5m to 25m (24.61 ft to 82.02). The subject property contains an existing one-storey dwelling with mature vegetation in the front yard.

The applicant is proposing to sever the existing lot, creating two new parcels for the development of two new semi-detached dwellings.

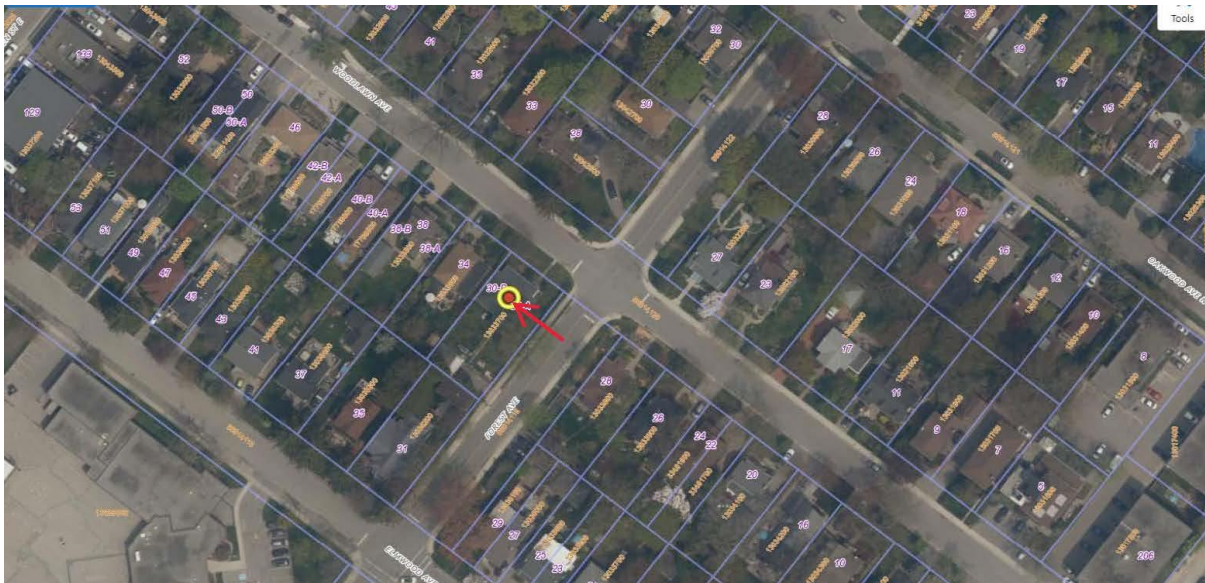

Comments

Planning

Planning Act

Section 51 (24) of the *Planning Act* sets out the criteria for land division in the Province of Ontario. In evaluating such requests, the Committee needs to be satisfied that the proposal meets not only the criteria set out under Section 51(24), but also municipal requirements identify in local legislation.

Section 45 of the *Planning Act* provides the Committee of Adjustment with the authority to grant relief from the requirements of a municipal zoning by-law. In evaluating such requests, the Committee needs to be satisfied that the proposal meets the four tests set out in the *Planning Act*.

Provincial Matters

The Provincial Policy Statement 2020 (PPS 2020) and Growth Plan for the Greater Golden Horseshoe promote efficient development and land use, directing the focus towards intensification and redevelopment. The proposal is consistent with the general directive in provincial policy.

Staff comments concerning the application for consent are as follows:

The subject property is designated Residential Low Density II in Schedule 10 of the Mississauga Official Plan (MOP), which permits detached, semi-detached, duplex, triplex and other forms of low-rise dwellings with individual frontages.

Approval of the original consent under file B58.21 lapsed, as the conditions of provisional approval were not fulfilled within the legislated two-year period. As such approval of new application B30.24 is required to sever the property into two new parcels.

Planning staff were supportive of application B58.21 in 2021. This proposal under application B30.24 remains the same as the original application. As such, staff has no objection to the subject application.

Through a detailed review of the application and the previous staff report, staff are of the opinion that the application is appropriate to be handled through the minor variance process. Further, the application raises no concerns of a planning nature.

Comments Prepared by: Connor DiPietro, Committee of Adjustment Planner

Appendices

Appendix 1 – Transportation and Works Comments

Should the Committee see merit in the applicant's request and the application move forward, the following conditions will be required:

A. Items Required Prior to the Issuance of Final Consent

1. Overall Grading and Drainage Plan/Service Plan

The applicant's consulting engineer will be required to prepare an Overall Grading and Drainage Plan which contains sufficient details to ensure grading compatibility with the adjacent lands and submit the grading and drainage proposal to this department for review/approval. The Site Servicing information is to confirm that all the necessary municipal services can be provided for the dwellings to be constructed on the subject lands.

2. Conceptual Site Plan Detailing Proposed Driveway Locations

The applicant will be required to provide for our review/approval a more detailed conceptual site plan which must include the location of all utilities on site as well as the proposed locations of the driveway entrances. We are advising that the proposed driveway location for the corner lot must be located to be as far removed from the intersection as possible.

3. Municipal Address Requirement

Prior to the issuance of final consent, satisfactory arrangements are to be made with the Corporate Services Department, Information Technology Division, Digital Services & Mobility Section, Geospatial Solutions Group for the creation of new municipal addresses for the severed and retained lands. For further information, please contact Susie Tasca at (905) 615-3200 ext. 3088 or susie.tasca@mississauga.ca

4. Acoustical Report and Vibration Study

Due to the proximity and noise emanating from the nearby Metrolinx tracks, the owner will be required to retain the services of an Acoustical Consultant to prepare a detailed Acoustical Report and Vibration Study for the subject lands and make comments/recommendations in support of this severance application. This report is to determine the need for the implementation of any noise attenuation measures that are to be incorporated into the construction of the site works to achieve the City's and the M.O.E.'s current noise level objectives. The scope of this report is to define the minimum noise attenuation requirements for the control of outdoor and indoor environmental sound levels.

5. Development Agreement

Upon the review of the Acoustical Report which would contain the appropriate Warning Clauses, the owner may be required to enter into a Development Agreement which is to be registered against title of the subject lands. The said agreement is to advise any prospective purchasers that, despite the inclusion of noise control features, noise levels emanating from the Metrolinx tracks may continue to be of concern, occasionally interfering with some of the activities of the dwelling occupants as the noise exposure level may exceed the noise criteria of the municipality and the Ministry of the Environment and Climate Change.

In view of the above, the applicant should contact this Department with regard to the process of initiating the Development Agreement preparation and processing.

6. Fee Requirements as Per Fees and Charges By-Law

As per the City of Mississauga's Fees and Charges By-law there will be fees required to be paid to the Legal Services Department for their services, in particular for the preparation of documents required for items pertaining to a Development Agreement and/or road widening. The fee amounts payable will be in accordance with the current fees and charges bylaw.

For further information regarding the above noted comments, please contact John Salvino at (905) 615-3200 ext. 5183 or john.salvino@mississauga.ca

B. GENERAL INFORMATION

1. Lot Grading and Drainage

We advise the applicant that issuance of any building permits for the new dwelling(s) will be subject to the owner submitting a certified lot grading and drainage plan to this Department for review/approval. The grading and drainage plan is to contain sufficient detail to ensure grading compatibility with the adjacent properties. In addition, the owner will be required to submit the applicable lot grading and municipal services protection deposits.

2. Servicing

All costs incurred in providing any service laterals will be the responsibility of the owner. The owner will also be responsible for all costs incurred for the required road reinstatement (if required). If the service connections are to be installed by a private contractor retained by the owner, issuance of an open cut permit will be subject to the owner depositing adequate securities with the City to guarantee proper road reinstatement.

3. Access

The applicant will be required to apply for Access Modification Permits prior to Building Permit Issuance.

We advise the applicant that all costs incurred in providing any new driveway entrances to the subject lands or any modifications/reinstatement required (including the existing driveways), would be at cost to the owner. We are also noting that should any utilities need to be relocated, all costs incurred will also be to the owner. Driveway accesses shall maintain a 1.5m setback from aboveground features such as utilities and trees.

4. Storm Sewer Outlet

Based on the information available, the retained and severed parcels drain to the existing 750mm diameter municipal storm sewer on Forest Ave and the existing 375mm diameter municipal storm sewer on Woodlawn Ave. Please note that in cases of a high groundwater table where a sump pump could run continuously if a sump pump was implemented, the applicants should consider raising the basement elevation to be at least 1.0 meter above the groundwater level. It is the owner's responsibility to satisfy themselves with these conditions as the City has no obligation to address any concerns with the operating conditions of private sump pump systems with the operating conditions of private sump pump systems.

G. Russell,
Supervisor, Development Engineering South
905-615-3200, ext. 5833

Comments Prepared by: Geoff Russell, Supervisor, Development Engineering - South

Appendix 2 – Zoning Comments

Zoning has no objection to the Consent application provided that the severed and retained lands comply with the provisions of Zoning By-law 0225-2007, as amended, with respect to, among other things, minimum lot frontage, minimum lot area, setbacks to the existing building(s), on site parking, etc., or alternatively, that any minor variance(s) is approved, final and binding and/or the demolition of any existing building(s) is complete.

We further advise that the proposed lot frontage is to be calculated in accordance with the following definition:

- The applicant is advised that Lot Frontage means the horizontal distance between the side lot lines and where these lines are not parallel means the distance between the side lot lines measured on a line parallel to and 7.5 m back from the front lot line. Please note that prior to land division zoning clearance being issued the severed and retained lands must comply with the provisions of Zoning By-law 0225-2007, as amended, with respect to, among other things,

minimum lot frontage, minimum lot area, setbacks to the existing building(s), on site parking, etc., or alternatively, that any minor variance(s) is approved, final and binding and/or the demolition of any existing building(s) is complete. Information on how to obtain a land division clearance letter can be found [here](#).

Comments Prepared by: Minan Song, Planner in Training

Appendix 3 – Parks, Forestry & Environment

The Parks and Culture Planning Section of the Community Services Department has reviewed the consent application and wishes to impose the following condition(s):

1. The applicant shall provide a cash contribution of \$1,699.80 for the planting of one (2) street tree on Woodlawn Avenue and/or Forest Avenue. This figure is subject to the most recent Fees and Charges By-law at the time of payment and is therefore subject to change.
2. No public trees shall be injured or removed. If public tree removal is required, a permit must be issued as per By-law 0020-2022.
3. No private trees shall be injured or removed. If a private tree with a diameter of 15 centimetres or greater on private property is to be injured or destroyed, a permit must be issued as per By-law 0021-2022.

In addition, Community Services notes the following:

1. Payment for street tree fees and other charges can be made at the Parks and Forestry customer service counter located at 950 Burnhamthorpe Road West, in the form of a certified cheque, bank draft, or money order made payable to “The Corporation of the City of Mississauga”. A Submission of Fees and Securities form is required to process payment. Please contact Nicholas Rocchetti to request a Submission of Fees and Securities form and any other inquiries regarding the payment process.
2. Prior to the issuance of building permits, cash-in-lieu for park or other public recreational purposes is required pursuant to Section 42 of the Planning Act (R.S.O. 1990, c.P. 13, as amended) and in accordance with the City’s policies and by-laws.

Should further information be required, please contact Nicholas Rocchetti, Planner in Training - Park Assets, Community Services Department at 905-615-3200 ext. 4659 or via email Nicholas.Rocchetti@mississauga.ca.

Comments Prepared by: Nicholas Rocchetti, Planner in Training

Appendix 4 – Region of Peel

Consent: B-24-030M / 30 Woodlawn Avenue

Development Engineering: Brian Melnyk (905)-791-7800 x3602**Comments:**

- Please note that severing the lands may adversely affect the existing location of the water and sanitary sewer services, if any exist. The result of this may require the applicant to install new water / sanitary servicing connections to either the severed or retained lands in compliance with the Ontario Building Code. The applicant may require the creation of private water / sanitary sewer servicing easements.
- We have no objection with the adjustment of the lots provided water services curb stops and boxes are in grass areas and minimum 1.0m from the edge of the driveway. Water services and appurtenances must have horizontal separation of minimum 1.2m from all utilities and structures.
- Please be advised that service connection sizes shall be in compliance with Ontario Building Code and Region of Peel Design Criteria. An upgrade of your existing service may be required. All works associated with the servicing of this site will be at the applicant's expense. For more information, please contact Servicing Connections at 905.791.7800 x7973 or by email at siteplanservicing@peelregion.ca.
- All unutilized water and sanitary services shall be abandoned in accordance with Region of Peel design specifications. For more information, please contact Servicing Connections at 905.791.7800 x7973 or by email at siteplanservicing@peelregion.ca.
- Any changes to the underground water or sanitary sewer will require review by the Region of Peel. Site Servicing approvals are required prior to the local municipality issuing building permit.
- Proposals to connect to an existing service lateral require approval from a Region of Peel inspector at construction stage.

Comments Prepared by: Ayooluwa Ayoola, Planner

Appendix 5 – Bell

Subsequent to review of the Severance Application by our local Engineering Department, it has been identified that Bell Canada will require a transfer of easement over these lands to protect existing aerial facilities, supply service to the properties, and to maintain service in the area. According to our records, Bell's aerial cable runs along the rear lot property boundary as identified in the sketch provided.

Bell Canada would like to confirm that a blanket easement over the lands or a 3.0m wide corridor to be measured 1.5m on either side of the aerial cable, then to extend from the pole to a minimum of 1.0m past any anchor installation to be measured 0.5m on either side of the guy, as can be accommodated, would satisfy our needs.

Since the easement is necessary in order to provide and maintain service to this area, all costs associated with this transaction is the responsibility of the landowner. Compensation should be set to the nominal amount of

\$2.00 for the acquisition of these rights. Additionally, Bell Canada requires separate, registered postponements for any mortgages and certification of title.

We hope this proposal meets with your approval and request a copy of the Committee of Adjustments decision. We look forward to the owners' Solicitor contacting us with a draft reference plan and accompanying draft easement and LTTS documents for our approval prior to registration, along with an acknowledgement and direction for our execution.

If you have any questions or concerns, please feel free to contact me.

Comments Prepared by: Carrie Gordon, Right of Way Associate

Appendix 6 – Metrolinx

Metrolinx is in receipt of the Consent application for 30 Woodlawn Ave to facilitate the severance of the lands for the creation of a new lot to support the construction of a new two-storey semi-detached dwelling on both the lot severed and retained. Metrolinx's comments on the subject application are noted below:

- The subject property is located within 300m of the Metrolinx Oakville Subdivision which carries Metrolinx's Lakeshore West GO Train service.

Conditions of Approval:

- As per section 3.9 of the Federation of Canadian Municipalities and Railway Association of Canada's Guidelines for New Development in Proximity to Railway Operations, the Owner shall grant Metrolinx an environmental easement for operational emissions. The environmental easement provides clear notification to those who may acquire an interest in the subject property and reduces the potential for future land use conflicts. The environmental easement shall be registered on title of the subject property. A copy of the form of easement is included for the Owner's information. The applicant may contact Farah.Faroque@metrolinx.com with questions and to initiate the registration process. (It should be noted that the registration process can take up to 6 weeks).
- The Proponent shall provide confirmation to Metrolinx, that the following warning clause has been inserted into all Development Agreements, Offers to Purchase, and Agreements of Purchase and Sale or Lease of each dwelling unit within 300 metres of the Railway Corridor:
 - **Warning:** The Applicant is advised that the subject land is located within Metrolinx's 300 metres railway corridor zone of influence and as such is advised that Metrolinx and its assigns and successors in interest has or have a right-of-way within 300 metres from the subject land. The Applicant is further advised that there may be alterations to or expansions of the rail or other transit facilities on such right-of-way in the future including the possibility that Metrolinx or any railway entering into an agreement with Metrolinx to use the right-of-way or their assigns or successors as aforesaid may expand or alter their operations, which expansion or alteration may affect the environment of the occupants in the vicinity,

notwithstanding the inclusion of any noise and vibration attenuating measures in the design of the development and individual lots, blocks or units.

Should you have any questions or concerns, please do not hesitate to contact me.

Comments Prepared by: Farah Faroque, Project Analyst – Third Party Projects Review

Appendix A – CONDITIONS OF PROVISIONAL CONSENT

SHOULD THE COMMITTEE GRANT A PROVISIONAL CONSENT, THE FOLLOWING IS A LIST OF THE RECOMMENDED CONDITIONS TO BE ATTACHED TO THE DECISION AND THESE CONDITIONS MAY BE REVISED BY THE COMMITTEE AT THE PUBLIC MEETING.

1. Approval of the draft reference plan(s), as applicable, shall be obtained at the Committee of Adjustment office, and; the required number of prints of the resultant deposited reference plan(s) shall be received.
2. An application amendment letter shall be received from the applicant or authorized agent confirming that the conveyed land shall be together with and/or subject to services easement(s) and/or right(s)-of-way, if necessary, in a location and width as determined by the Secretary-Treasurer based on written advice from the agencies having jurisdiction for any service or right for which the easement or right-of-way is required; alternatively, a letter shall be received from the applicant or authorized agent confirming that no services easement(s) and/or right(s)-of-way, are necessary.
3. A letter shall be received from the City of Mississauga, Manager of Zoning Plan Examination, indicating that the conveyed land and retained lands comply with the provisions of the Zoning By-law, or alternatively; that any variances are approved by the appropriate authorities and that such approval is final and binding.
4. A letter shall be received from the City of Mississauga, Transportation and Works Department, indicating that satisfactory arrangements have been made with respect to the matters addressed in their comments dated April 17, 2024.
5. A letter shall be received from the City of Mississauga, Park Planning, Community Services Department, indicating that satisfactory arrangements have been made with respect to the matters addressed in their comments dated April 17, 2024.
6. A letter shall be received from the Region of Peel, Development Services/Public Works, indicating that satisfactory arrangements have been made with respect to the matters addressed in their comments dated April 15, 2024.

7. A letter shall be received from Metrolinx indicating that satisfactory arrangements have been made with respect to the matters addressed in their comments dated April 10, 2024.
8. A letter shall be received from Bell indicating that satisfactory arrangements have been made with respect to the matters addressed in their comments dated March 25, 2024.