

City of Mississauga Department Comments

Date Finalized: 2024-06-05	File(s): A255.24
To: Committee of Adjustment	Ward: 9
From: Committee of Adjustment Coordinator	Meeting date:2024-06-13 1:00:00 PM

Consolidated Recommendation

The City recommends the application be deferred for redesign.

Application Details

The applicant requests the Committee to approve a minor variance to allow a driveway proposing:

1. A driveway width of 7.20m (approx. 23.62ft) whereas By-law 0225-2007, as amended, permits a maximum driveway width of 6.00m (approx. 19.69ft) in this instance; and,
2. A walkway attachment width of 8.87m (approx. 29.10ft) whereas By-law 0225-2007, as amended, permits a maximum walkway attachment width of 1.50m (approx. 4.92ft) in this instance.

Background

Property Address: 3041 Keynes Cres

Mississauga Official Plan

Character Area: Meadowvale Neighbourhood
Designation: Residential Low Density II

Zoning By-law 0225-2007

Zoning: R4-Residential

Other Applications: None

Site and Area Context

The subject property is located north-west of the Britannia Road and Winston Churchill Boulevard intersection in the Meadowvale Neighbourhood Character Area. It is an interior lot containing a two-storey detached dwelling with an attached garage. The subject property has an approximate lot area of +/- 559.49m² (6,022.30ft²). Limited landscaping and vegetative elements are present on the subject property. The surrounding context is exclusively residential, consisting of detached dwellings on lots of varying sizes.

The applicant is proposing to legalize a widened driveway on the subject property requiring variances for driveway width and a walkway attachment width.

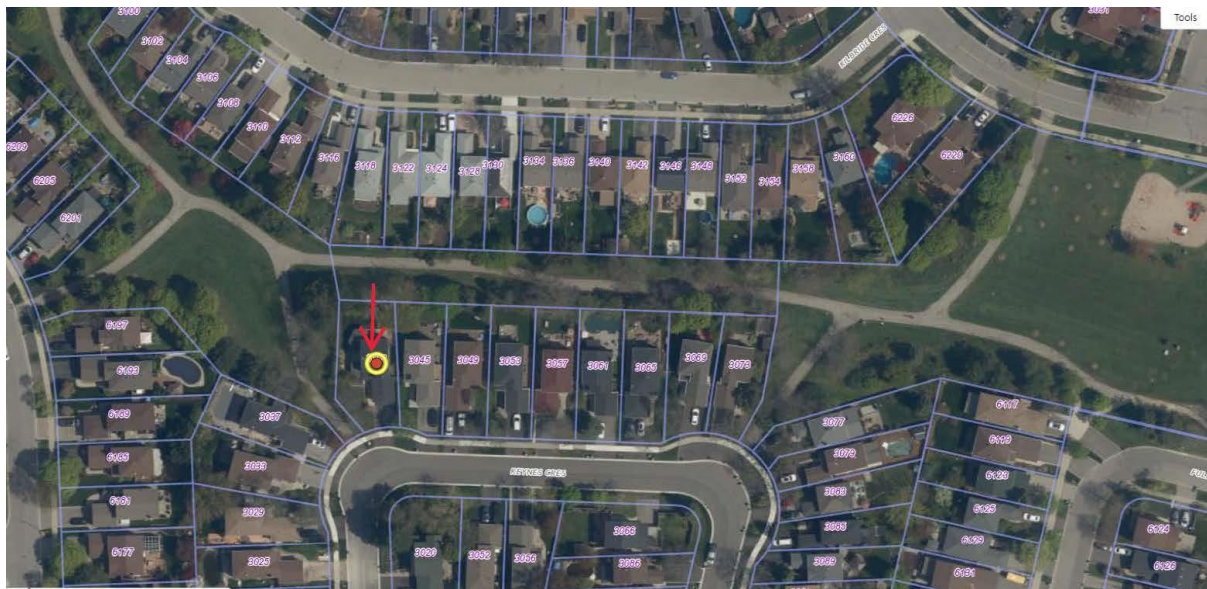

Comments

Planning

Section 45 of the *Planning Act* provides the Committee of Adjustment with the authority to grant relief from the requirements of a municipal zoning by-law. Approval of applications must meet the requirements set out under 45(1) and/or 45(2) (a) or (b) in the *Planning Act*.

Staff comments concerning the application of the four tests to this minor variance request are as follows:

The subject property is located in the Meadowvale Neighbourhood Character Area and is designated Residential Low Density II in Schedule 10 of the Mississauga Official Plan (MOP). Section 9 of the Mississauga Official Plan (MOP) promotes development (including its features such as driveways and landscaping) with appropriate urban form and site design, regulating that such development is compatible with the existing conditions, the surrounding context and the landscape of the character area. The planned character of the area are dwellings accessed by appropriately sized driveways. The existing driveway is not compatible with the existing or

planned character of the area. Staff are of the opinion that the general intent and purpose of the official plan is not maintained in this instance.

The proposed variance relates to a widened driveway on the subject property. The intent of the driveway width regulations in the by-law is to allow a driveway to accommodate two vehicles parked side by side, with the remainder of the front yard being soft landscaped area. The existing driveway width can facilitate the parking of three or more vehicles and the existing walkway can be utilized for parking purposes. Further, the existing driveway creates a significant amount of hardscaping that dominates the perceived street frontage of the property. The subject property does not possess the frontage that can support the size of the driveway and walkway and remain with the intent of the regulations.

Staff are of the opinion that the application be deferred to allow the applicant to redesign the driveway.

Comments Prepared by: Daniel Grdasic, Committee of Adjustment Planner

Appendices

Appendix 1 – Transportation and Works Comments

This department notes that with regard to the widened driveway within the municipal boulevard (the area between the municipal curb and property line) we would request that this area be reinstated with topsoil and sod should the application be modified to reflect a smaller driveway width within the subject property or if the application is not supported by the Committee.

We would also request that the gravel placed within the municipal boulevard also be removed.







Comments Prepared by: Tony Iacobucci, Development Engineering

Appendix 2 – Zoning Comments

In the absence of a Development application we are unable to confirm the accuracy of the information provided, or determine whether additional variance(s) may be required. It should be noted that a zoning review has NOT been completed. The applicant is advised that should they choose to proceed without zoning verification, a full zoning review may result in further variances being required in the future.

For scope of work that does not require Site Plan Approval/Building Permit/Zoning Certificate of Occupancy Permit, the applicant may consider applying for a Preliminary Zoning Review application. A detailed site plan drawing and architectural plans are required for a detailed zoning review to be completed. A minimum of 6-8 weeks is required depending on the complexity of the proposal and the quality of information submitted.

Comments Prepared by: Minan Song, Zoning Examiner

Appendix 3 – Parks, Forestry & Environment

Park Planning

The Parks and Culture Planning Section of the Community Services Department has no objections to the above noted minor variance application and advises as follows:

The lands adjacent to the property are owned by the City of Mississauga, identified as Millgrove Trail (P-196), classified as a Significant Natural Area within the City's Natural Heritage System, and zoned G1. Section 6.3.24 of the Mississauga Official Plan states that the Natural Heritage System will be protected, enhanced, restored and expanded through the following measure(s):

- a) Ensuring that development in or adjacent to the Natural Heritage System protects and maintains the natural heritage features and their ecological functions through such means as tree preservation, appropriate location of building envelopes, grading, landscaping...

Should the application be approved, Community Services provides the following notes:

1. Construction access from the adjacent park/greenlands is not permitted.
2. If access is required to City owned lands, a Consent to Enter Agreement/Park Access Permit will be required.
3. Stockpiling of construction materials and encroachment in the adjacent park/greenlands is not permitted.

Should further information be required, please contact Nicholas Rocchetti, Planner in Training - Park Assets, Community Services Department at 905-615-3200 ext. 4659 or via email Nicholas.Rocchetti@mississauga.ca.

Comments Prepared by: Nicholas Rocchetti, Planner in Training

Forestry

The Forestry Section of the Community Services Department has no objections to the above noted minor variance application and advises as follows:

1. No public trees shall be injured or removed. If public tree removal is required, a permit must be issued as per By-law 0020-2022.
2. No private trees shall be injured or removed. If a private tree with a diameter of 15 centimetres or greater on private property is to be injured or destroyed, a permit must be issued as per By-law 0021-2022.
3. Please note if a tree is identified as a shared tree with the adjacent property owner, and the applicant intends to apply for a Tree Removal Permit, written consent must be obtained by both parties.

A Tree Removal Application to Permit the Injury or Destruction of Trees on Public and Private Property can be found at <https://www.mississauga.ca/publication/application-to-permit-the-injury-or-destruction-of-trees-on-public-and-private-property/>.

Should further information be required, please contact Rita Di Michele, By-law Inspector, Community Services Department at 905-615-3200 ext. 5872 or via email rita.dimichele@mississauga.ca.

Comments Prepared by: Rita Di Michele, By-law Inspector

Appendix 4 – Region of Peel

Minor Variance: A-24-255M / 3040 Keynes Cres.

Development Engineering: Wendy Jawdek (905) 791-7800 x6019

Comments:

- Please be advised that service connection sizes shall be in compliance with Ontario Building Code and Region of Peel Design Criteria. An upgrade of your existing service may be required. All works associated with the servicing of this site will be at the applicant's expense. For more information, please contact Servicing Connections by email at siteplanservicing@peelregion.ca.
- Any changes to the underground water or sanitary sewer will require review by the Region of Peel. Site Servicing approvals are required prior to the local municipality issuing building permit. For more information, please contact Servicing Connections by email at siteplanservicing@peelregion.ca.

Comments Prepared by: Petrele Francois, Junior Planner