

City of Mississauga

Memorandum:

City Department and Agency Comments

Date Finalized: 2024-10-25	File(s): A494.24 Ward: 11
To: Committee of Adjustment	
From: Committee of Adjustment Coordinator	Meeting date:10/31/2024 1:00:00 PM

Consolidated Recommendation

The City has no objections to the application. The applicant may wish to defer the application to ensure that all required variances have been accurately identified.

Application Details

The applicant requests the Committee to approve a minor variance to allow an accessory structure proposing an interior side yard setback of 0.42m (approx. 1.38ft) whereas By-law 0225-2007, as amended, requires a minimum interior side yard setback of 0.61m (approx. 2.00ft) in this instance.

Background

Property Address: 57 Hammond Rd

Mississauga Official Plan

Character Area: Streetsville Neighbourhood
Designation: Residential Low Density II

Zoning By-law 0225-2007

Zoning: RM1 - Residential

Other Applications: None

Site and Area Context

The subject property is located south-west of the Thomas Street and Queen Street South intersection in the Streetsville Neighbourhood Character Area. It is an interior lot containing a two-storey semi-detached dwelling. Mature vegetation and limited landscaping elements are present on the subject property. The surrounding area context is mainly residential, consisting of detached and semi-detached dwellings on similarly sized lots.

The applicant is proposing to legalize the existing shed requiring a variance for side yard setback.

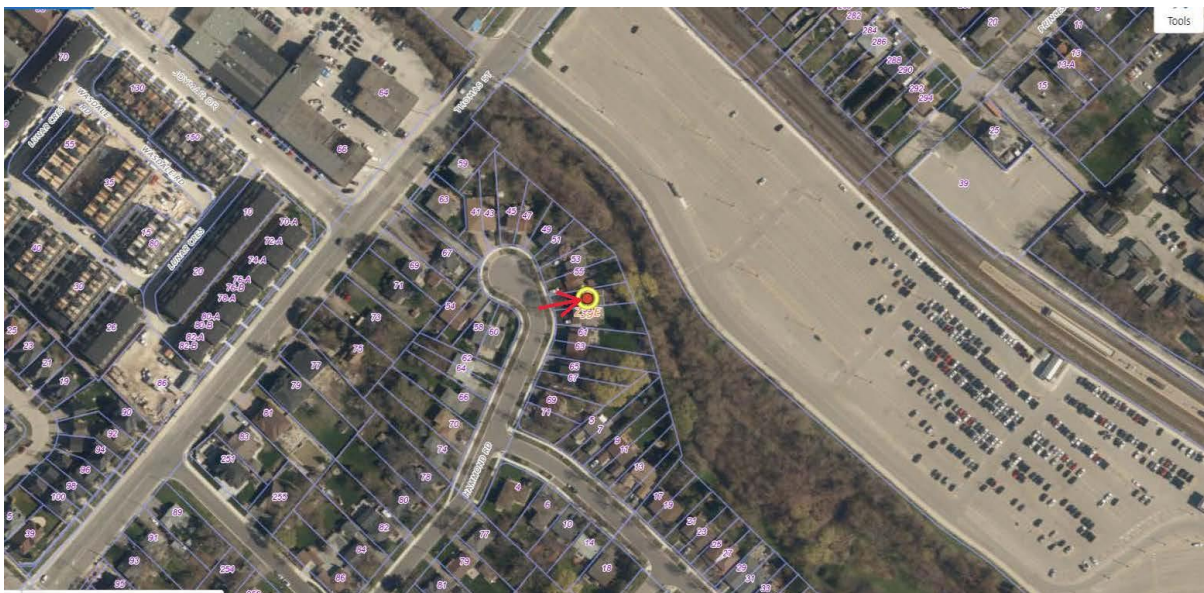

Comments

Planning

Section 45 of the *Planning Act* provides the Committee of Adjustment with the authority to grant relief from the requirements of a municipal zoning by-law. Approval of applications must meet the requirements set out under 45(1) and/or 45(2) (a) or (b) in the *Planning Act*.

Staff comments concerning the application of the four tests to this minor variance request are as follows:

The subject property is located in the Streetsville Neighbourhood Character Area and is designated Residential Low Density II in Schedule 10 of the Mississauga Official Plan (MOP).

The sole variance pertains to a reduced side yard measured to an existing shed. The intent of side yard regulations is to ensure that there is a sufficient buffer between structures on abutting properties and that maintenance can be performed on the structures as required. Given the size and height of the shed comply with the zoning by-law, staff are satisfied that the reduced setback

to the shed will not negatively impact the abutting property and that there is sufficient space for maintenance of the shed. Further, Transportation & Works staff do not foresee potential drainage concerns with the current position of the existing shed.

Given the above, Planning staff are of the opinion that the impacts of the proposal on the streetscape and abutting properties are minor in nature in this instance. Furthermore, the proposal represents appropriate development of the subject property and maintains the general intent and purpose of the official plan and zoning by-law.

Comments Prepared by: Daniel Grdasic, Committee of Adjustment Planner

Appendices

Appendix 1 – Transportation and Works Comments

We note that the Transportation and Works Department has no objections to allow the existing accessory structure as it does not impact or alter the existing grading and drainage pattern for this property.

Comments Prepared by: Tony Iacobucci, Development Engineering





Appendix 2 – Zoning Comments

In the absence of a Development application we are unable to confirm the accuracy of the information provided, or determine whether additional variance(s) may be required. It should be noted that a zoning review has NOT been completed. The applicant is advised that should they choose to proceed without zoning verification, a full zoning review may result in further variances being required in the future.

For scope of work that does not require Site Plan Approval/Building Permit/Zoning Certificate of Occupancy Permit, the applicant may consider applying for a Preliminary Zoning Review application. A detailed site plan drawing and architectural plans are required for a detailed zoning review to be completed. A minimum of 6-8 weeks is required depending on the complexity of the proposal and the quality of information submitted.

Comments Prepared by: Crystal Abainza, Zoning Examiner

Appendix 3 – Parks, Forestry & Environment

Park Planning Comments

The Parks and Culture Planning Section of the Community Services Department has no objections to the above noted minor variance application and advises as follows:

The lands to the rear of the property are owned by the City of Mississauga, identified as Bonnie Brae (P-155), classified as a Significant Natural Area within the City's Natural Heritage System, and zoned G1. Section 6.3.24 of the Mississauga Official Plan states that the Natural Heritage System will be protected, enhanced, restored and expanded through the following measures:

- a) ensuring that development in or adjacent to the Natural Heritage System protects and maintains the natural heritage features and their ecological functions through such means as tree preservation, appropriate location of building envelopes, grading, landscaping...;

Should the application be approved, Community Services provides the following notes:

1. Construction access from the adjacent park/greenlands is not permitted.
2. If access is required to City owned lands, a Consent to Enter Agreement/Park Access Permit will be required.
3. Stockpiling of construction materials and encroachment in the adjacent park/greenlands is not permitted.

Should further information be required, please contact Nicholas Rocchetti, Planner – Park Planning, Community Services Department at 905-615-3200 ext. 4659 or via email nicholas.rocchetti@mississauga.ca.

Comments Prepared by: Nicholas Rocchetti, Planner

Forestry Comments

The Forestry Section of the Community Services Department has reviewed the above noted minor variance application and advises as follows:

1. No public trees shall be injured or removed. If public tree injury or removal is required, a permit must be issued as per By-law 0020-2022.
2. No private trees shall be injured or removed. If a private tree with a diameter of 15 centimetres or greater on private property is to be injured or destroyed, a permit must be issued as per By-law 0021-2022.
3. Please note if a tree is identified as a shared tree with the adjacent property owner, and the applicant intends to apply for a Tree Removal Permit, written consent must be obtained by both parties.

A Tree Removal Application to Permit the Injury or Destruction of Trees on Public and Private Property can be found at <https://www.mississauga.ca/publication/application-to-permit-the-injury-or-destruction-of-trees-on-public-and-private-property/>.

Should further information be required, please contact Jamie Meston, Landscape Technician, Forestry Section, Community Services Department at 905-615-3200 ext. 4264 or via email jamie.meston@mississauga.ca.

Comments Prepared by: Jamie Meston, Landscape Technician

Appendix 4 – Region of Peel Comments

Minor Variance Application: A-24-494M / 57 Hammond Road

Note: Petrele Francois (petrele.francois@peelregion.ca)(905) 791-7800 x3356

- Please be advised that the subject lands are located within a floodplain and the regulated area of the Credit Valley Conservation Authority (CVC). We request that City staff consider comments from the CVC and incorporate their conditions of approval appropriately.

Comments Prepared by: Petrele Francois, Junior Planner

Appendix 5 - CVC

Credit Valley Conservation (CVC) staff have reviewed the subject application and offer comments based on the following roles and responsibilities:

1. Delegated Responsibilities _ providing comments representing the provincial interest regarding natural hazards (except forest fires) as identified in Section 3.1 of the Provincial Policy Statement (2020);
2. Regulatory Responsibilities _ providing comments to ensure the coordination of requirements under the *Conservation Authorities Act* Section 28 regulation, to eliminate unnecessary delay or duplication in process;
3. Source Protection Agency _ providing advisory comments to assist with the implementation of the CTC Source Protection Plan under the *Clean Water Act*, as applicable.

CVC REGULATED AREA

Based on our mapping, the subject property is regulated due to flood and slope hazard associated with Mullet creek. As such, the property is subject to the Prohibited Activities, Exemptions, and Permits Regulation (Ontario Regulation 41/24). This regulation prohibits altering a watercourse, wetland or shoreline and prohibits development in areas adjacent to the Lake Ontario shoreline, river and stream valleys, hazardous lands and wetlands, without the prior written approval of CVC (i.e. the issuance of a permit).

PROPOSAL:

It is our understanding that the applicant is requesting the Committee to approve a minor variance to allow an accessory structure proposing an interior side yard setback of 0.42m (approx. 1.38ft) whereas By-law 0225-2007, as amended, requires a minimum interior side yard setback of 0.61m (approx. 2.00ft) in this instance.

COMMENTS:

Based on the review of the information provided, it is our understanding that no new development is being proposed and the minor variance proposed at this time relates to existing conditions. As such, CVC has **no objection** to the approval of the minor variance at this time.

The applicant is advised that the subject property is regulated by CVC and any further development will require a CVC permit.

The applicant is to note that CVC has not received payment of the review fee of \$478 for this Minor Variance application. The applicant should forward this directly to CVC at the earliest convenience.

I trust that these comments are sufficient. Please do not hesitate to contact the undersigned at stuti.bhatt@cvc.ca or 905-670-1615 (ext. 350) should you have any further questions. Please circulate CVC on any future correspondence or applications regarding this site.

Comments Prepared by: Stuti Bhatt, Junior Planner

Appendix 6 – Metrolinx

Metrolinx is in receipt of the Minor Variance application for 57 Hammond Road to allow an accessory structure proposing an interior side yard setback of 0.42m, as circulated on October 3rd, 2024, and to be heard at Public Hearing on October 31st, 2024, at 1:00PM. Metrolinx's comments on the subject application are noted below:

- The subject property is located within 300m of the Canadian Pacific (CP) Galt Subdivision which carries Metrolinx's Milton GO Train service.

GO/HEAVY-RAIL – ADVISORY COMMENTS

- As the requested variances have minimal impact on Metrolinx property, Metrolinx has no objections to the specified variances should the committee grant approval.
- Please be advised that Metrolinx/ our Technical Advisor would be a stakeholder providing comments on the comprehensive application of this site should future development be contemplated. Please continue to engage Metrolinx should future developments be contemplated on the subject site.

Should you have any questions or concerns, please contact jenna.auger@metrolinx.com.

Comments Prepared by: Jenna Auger, Third Party Project Review