

City of Mississauga Department Comments

Date Finalized: 2024-10-16	File(s): A455.24 Ward: 5
To: Committee of Adjustment	
From: Committee of Adjustment Coordinator	Meeting date:2024-10-24 1:00:00 PM

Consolidated Recommendation

The City recommends the application be deferred for redesign.

Application Details

The applicant requests the Committee to approve a minor variance to allow the construction of a new house proposing:

1. A lot coverage of 33.17% whereas By-law 0225-2007, as amended, permits a maximum lot coverage of 30.00% in this instance;
2. An eaves height of 6.86m (approx. 22.51ft) whereas By-law 0225-2007, as amended, permits a maximum eaves height of 6.40m (approx. 21.00ft) in this instance;
3. A gross floor area (infill residential) of 362.47m (approx. 1189.26ft) whereas By-law 0225-2007, as amended, permits a maximum gross floor area (infill residential) of 269.38m (approx. 883.84ft) in this instance.

Background

Property Address: 10 Knaseboro St

Mississauga Official Plan

Character Area: Malton Neighbourhood
Designation: Residential Low Density I

Zoning By-law 0225-2007

Zoning: R3-69 - Residential

Other Applications: None

Site and Area Context

The subject property is located north-west of the Derry Road East and Airport Road intersection in Old Malton Village. It currently contains a single storey detached dwelling with limited mature vegetation in both the front and rear yards. The property has a lot frontage of +/- 15.3m (50.2ft) and a lot area of 596.89m² (6,424.84ft²), characteristic of lots in the area. The surrounding context consists exclusively of detached dwellings, however vacant airport lands are present in the larger area context.

The applicant is proposing to construct a new dwelling on the subject property requiring variances for lot coverage, eaves height and gross floor area

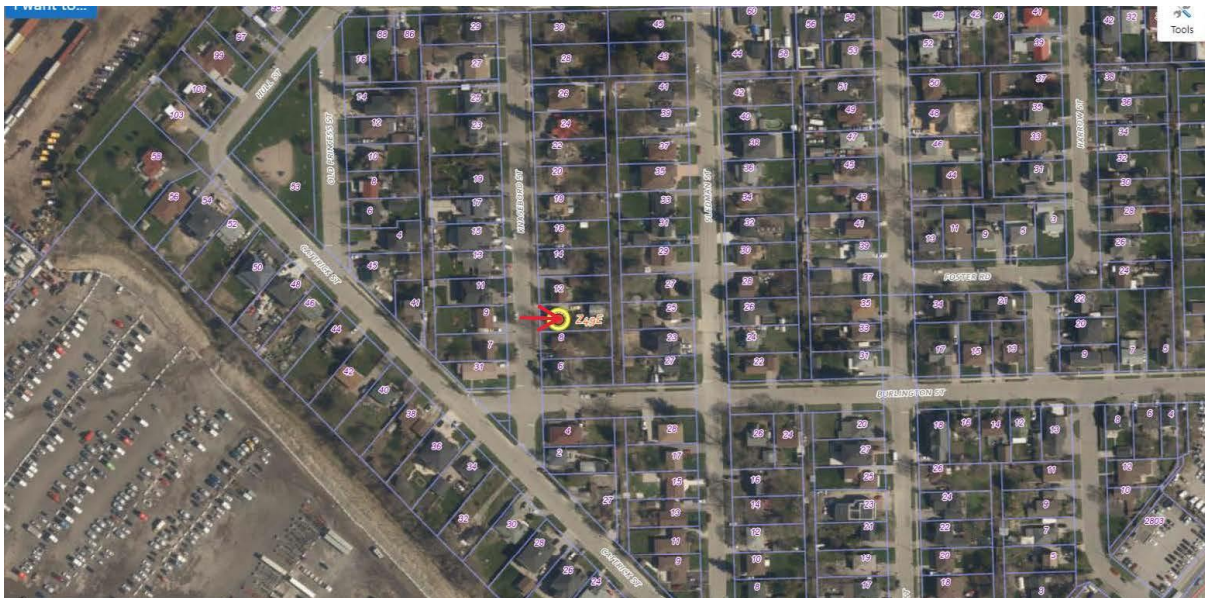

Comments

Planning

Section 45 of the *Planning Act* provides the Committee of Adjustment with the authority to grant relief from the requirements of a municipal zoning by-law. Approval of applications must meet the requirements set out under 45(1) and/or 45(2) (a) or (b) in the *Planning Act*.

Staff comments concerning the application of the four tests to this minor variance request are as follows:

The subject property is located in the Malton Neighbourhood Character Area and is designated Residential Low Density I in Schedule 10 of the Mississauga Official Plan. The designation permits detached, semi-detached and duplex dwellings. Section 9 of the MOP promotes development with appropriate urban form and site design, regulating that such development is

compatible with: the existing site conditions, the surrounding context, and the landscape of the character area.

Arising from public input expressed through the 'My Malton' Community Visioning exercise undertaken in 2015, the City completed the Malton Infill Housing Study. This study resulted in Council's adoption of zoning regulations principally aimed at regulating the massing of dwellings in a manner that is sensitive to the surrounding context. The intent of the policies are to limit the overall massing of these dwellings and maintain compatibility between the existing and planned character of the neighbourhood. The applicant proposes an increase in gross floor area, which is not consistent with the neighbourhood and do not maintain the intent of the infill regulations. These variances will create a dwelling with significant massing and impacts that will negatively influence the neighbourhood's character. As such, staff are of the opinion that the design is not compatible with the existing and planned development of the neighbourhood and recommend that the application be deferred for redesign.

Comments Prepared by: Daniel Grdasic, Committee of Adjustment Planner

Appendices

Appendix 1 – Transportation and Works Comments

We are noting for Committee's information that any Transportation and Works Department concerns/requirements for the proposed new dwelling will be addressed through the Building Permit Process.





Comments Prepared by: Tony Iacobucci, Development Engineering

Appendix 2 – Zoning Comments

We note that a Building Permit is required. In the absence of a Building Permit, we are unable to confirm the accuracy of the information provided or determine whether additional variance(s) may be required. It should be noted that a zoning review has NOT been completed.

The applicant is advised that should they choose to proceed without zoning verification, a full zoning review may result in further variances being required in the future.

Comments Prepared by: Emily Majeed, Planner-in-Training

Appendix 3 – Parks, Forestry & Environment

The Forestry Section of the Community Services Department has reviewed the above noted minor variance application and advises as follows:

1. No public trees shall be injured or removed. If public tree injury or removal is required, a permit must be issued as per By-law 0020-2022.

2. No private trees shall be injured or removed. If a private tree with a diameter of 15 centimetres or greater on private property is to be injured or destroyed, a permit must be issued as per By-law 0021-2022.
3. Please note if a tree is identified as a shared tree with the adjacent property owner, and the applicant intends to apply for a Tree Permit Application, written consent must be obtained by both parties.

An Application to Permit the Injury or Destruction of Trees on Public and Private Property can be found at <https://www.mississauga.ca/publication/application-to-permit-the-injury-or-destruction-of-trees-on-public-and-private-property/>.

Additionally, Forestry notes that the proposed 5.77m driveway on Knaseboro St. will impact the existing Norway Maple 'Schwedler' tree located within the City Right-of-Way (ROW). Based on the current layout of the driveway, the below noted tree will require removal:

- Norway Maple 'Schwedler': 30cm DBH, good-fair condition, minimum Tree Protection Zone (TPZ) 1.8m, located within proposed driveway parameters, City owned tree.

Forestry also notes there are additional trees along the frontage of the property. Based on the drawings, the proposed construction works appear to be located outside of these trees minimum TPZs, however care should be taken to protect the below noted trees as best as possible:

- Norway Maple 'Schwedler': 32cm DBH, good condition, minimum Tree Protection Zone (TPZ) 1.9m, located south of proposed driveway, City owned tree.
- Sugar Maple: 35.5cm DBH, good condition, minimum Tree Protection Zone (TPZ) 2.1m, located south of proposed driveway, ownership to be determined.

If necessary, Tree Protection Hoarding for City trees shall be installed as per By-law 0020-2022. Any public tree injuries and/or removals need to apply for Tree Application Permits as noted in Item 1. As per this By-law, no person shall perform any work within a TPZ without a valid permit.

For privately owned trees to be protected, and where necessary, Tree Protection Hoarding shall be installed as per By-law 0021-2022. Any private tree injuries and/or removals (for trees 15cm DBH or greater) need to apply for Tree Application Permits as noted in Item 2.

Should further information be required, please contact Jamie Meston, Landscape Technician, Forestry Section, Community Services Department at 905-615-3200 ext. 4264 or via email jamie.meston@mississauga.ca.

Comments Prepared by: Jamie Meston, Landscape Technician

Appendix 4 – Metrolinx

Metrolinx is in receipt of the Minor Variance application for 10 Knaseboro St to construct a new single detached dwelling as circulated on September 27, 2024, and to be heard at Public Hearing on October 24, 2024, at 1:00 PM. Metrolinx's comments on the subject application are noted below:

- The subject property is located within 300m of the Metrolinx Weston Subdivision which carries Metrolinx's Kitchener GO Train service.

GO/HEAVY-RAIL – CONDITIONS OF APPROVAL

- As per section 3.9 of the Federation of Canadian Municipalities and Railway Association of Canada's Guidelines for New Development in Proximity to Railway Operations, the Owner shall grant Metrolinx an environmental easement for operational emissions. The environmental easement provides clear notification to those who may acquire an interest in the subject property and reduces the potential for future land use conflicts. The environmental easement shall be registered on title of the subject property. A copy of the form of easement is included for the Owner's information. The applicant may contact Farah.Faroque@metrolinx.com with questions and to initiate the registration process. (It should be noted that the registration process can take up to 6 weeks).
- The Proponent shall provide confirmation to Metrolinx, that the following warning clause has been inserted into all Development Agreements, Offers to Purchase, and Agreements of Purchase and Sale or Lease of each dwelling unit within 300 metres of the Railway Corridor:
 - **Warning:** The Applicant is advised that the subject land is located within Metrolinx's 300 metres railway corridor zone of influence and as such is advised that Metrolinx and its assigns and successors in interest has or have a right-of-way within 300 metres from the subject land. The Applicant is further advised that there may be alterations to or expansions of the rail or other transit facilities on such right-of-way in the future including the possibility that Metrolinx or any railway entering into an agreement with Metrolinx to use the right-of-way or their assigns or successors as aforesaid may expand or alter their operations, which expansion or alteration may affect the environment of the occupants in the vicinity, notwithstanding the inclusion of any noise and vibration attenuating measures in the design of the development and individual lots, blocks or units.

Should you have any questions or concerns, please contact farah.faroque@metrolinx.com.

Comments Prepared by: Farah Faroque, Project Analyst, Third Party Project Review

Appendix 5 – Region of Peel

Minor Variance Application: A-24-455M / 10 Knaseboro Street

Development Engineering: Wendy Jawdek (wendy.jawdek@peelregion.ca)(905) 791-7800 x6019

Comments:

- Installation of and alterations to property line water valves and chambers and sanitary/storm sewer maintenance holes require inspection by Region of Peel inspectors to confirm if these works are completed in accordance with Region of Peel Design Criteria, Standards, and Specifications.
- Proposals to connect to an existing service lateral require approval from a Region of Peel inspector at construction stage.
- Any changes to the underground water or sanitary sewer will require review by the Region of Peel. Site Servicing approvals are required prior to the local municipality issuing building permit. For more information, please contact Servicing Connections by email at siteplanservicing@peelregion.ca.
- The applicant shall verify the location of the existing service connections to the subject site and the contractor shall locate all existing utilities in the field. Requests for underground locates can be made at <https://www.ontarioonecall.ca/portal/>. For location of existing water and sanitary sewer infrastructure please contact Records by e-mail at PWServiceRequests@peelregion.ca.

Comments Prepared by: Petrele Francois, Junior Planner