

# City of Mississauga

## Memorandum:

### City Department and Agency Comments

Date Finalized: 2020-11-11 To: Committee of Adjustment From: Committee of Adjustment Coordinator	File(s): B57/20 Ward: 1
	Meeting date: 2020-11-19

## Consolidated Recommendation

The City has no objections to the requested consent application. The applicant may choose to defer the application to verify if any variances will be required.

## Application Details

The applicants request the approval of the Committee to sever a parcel of land for the creation of a new lot. The parcel of land has a frontage of approximately 7.61m (24.97ft) and an area of approximately 259.95sq.m (2,798.08sq.ft).

### Recommended Conditions and/or Terms of consent

- Appendix A – Conditions of Provisional Consent

## Background

**Property Address:** 50 Broadview Avenue

### Mississauga Official Plan

Character Area: Port Credit Neighbourhood (West)  
Designation: Residential Low Density II

### Zoning By-law 0225-2007

**Zoning:** RM7-5 (Residential)

## Site and Area Context

The subject property is located within the Port Credit Neighbourhood Character Area, west of Mississauga Road and Lakeshore Road West. Currently the subject property contains a detached dwelling and detached garage with little mature vegetation. The surrounding area includes a mix of residential uses, including detached, semi-detached and townhouse dwellings with little mature vegetation. The residential lots contain an eclectic lot fabric with frontages ranging from approximately 6.50 m to 15 m. Northeast of the subject property are motor vehicle related uses along Queen Street West. The application proposes to sever the lot to create of two new parcels for the purpose of developing semi-detached dwellings.

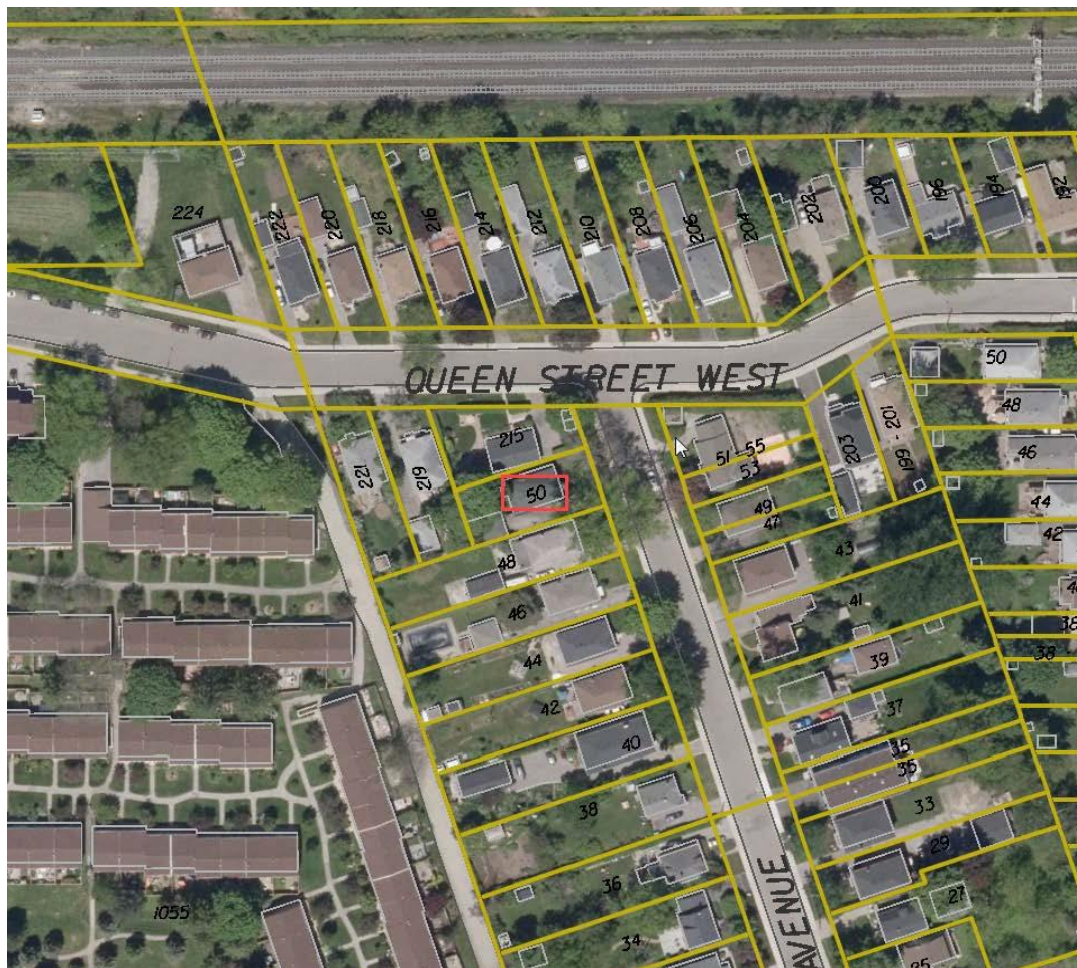

## Comments

### Planning

#### Planning Act

Section 51 (24) of the *Planning Act* sets out the criteria for land division in the Province of Ontario. In evaluating such requests, the Committee needs to be satisfied that the proposal meets not only the criteria set out under Section 51(24), but also municipal requirements identify in local legislation.

Section 45 of the *Planning Act* provides the Committee of Adjustment with the authority to grant relief from the requirements of a municipal zoning by-law. In evaluating such requests, the Committee needs to be satisfied that the proposal meets the four tests set out in the *Planning Act*.

#### Provincial Matters

The Provincial Policy Statement 2014 (PPS 2014) and Growth Plan for the Greater Golden Horseshoe promote efficient development and land use, directing the focus towards intensification and redevelopment. The proposal is consistent with the general directive in provincial policy.

Staff comments concerning the applications for consent and the four tests to the minor variance request are as follows:

The applicant is proposing lot frontages of approximately 7.61 m and lot areas of 259.95 m<sup>2</sup> for both the retained and severed parcel. The zoning by-law requires a lot frontage of 6.80 m and a lot area of 200 m<sup>2</sup>.

The subject property is designated Residential Low Density II in Schedule 10 of the Mississauga Official Plan (MOP) which permits detached, semi-detached, duplex, triplex and other forms of low rise dwellings with individual frontages. The subject property is located within the North Residential Neighbourhood Precinct (Shawnmarr/Indian Heights) of the Port Credit Local Area Plan. Section 16.1.2.1 states, to preserve the character of lands designated Residential Low Density I and Residential Low Density II, the minimum frontage and area of new lots will be evaluated in the context of the existing lot pattern in the surrounding area. Furthermore, Section 10.3 (Neighbourhood Character Area) of the Port Credit Local Area Plan intends to ensure development is sensitive to the existing low rise context and to reinforce the planned character of the area. The official plan and zoning by-law envisions a mix of dwelling types and an eclectic lot fabric within the surrounding area. The proposed parcels of land would be consistent with semi-detached lots within the immediate area and will not negatively impact the character streetscape.

Since 1961, the Village of Port Credit Zoning By-law No. 1227 has permitted a variety of housing types for the subject lands including detached, duplex, triplex, double duplex, double triplex, fiveplex, converted dwelling and boarding or lodging house. In 1997, City Plan (the Official Plan) was adopted, permitting detached, semi-detached, duplex and other forms of dwellings with individual frontages on a public street. In 2007, the City undertook a zoning bylaw conformity and consolidation exercise including public consultation, which adopted the current RM7 zone provisions.

It should be noted that the zoning by-law permits a maximum height of 7.50 m measured to average grade rather than established grade.

Staff is of the opinion that the application conforms to Section 51(24) of the Planning Act, more specifically that the application conforms to the official plan and is suitable to accommodate the proposed semi-detached dwellings.

## Conclusion

The Planning and Building Department has no objections to the requested consent application. The applicant may choose to defer the application to verify if any variances will be required.

Comments Prepared by: Lucas Petricca, Committee of Adjustment Planner

## Appendices

### Appendix 1 – Transportation and Works Comments

Should Committee see merit in the applicant's request we are providing the following conditions/requirements for Committee's consideration:

#### A. Items Required Prior to the Issuance of Final Consent

##### 1. Overall Grading and Drainage Plan

The applicant's consulting engineer will be required to prepare an Overall Grading and Drainage Plan which contains sufficient details to ensure grading compatibility with the adjacent lands and submit the grading and drainage proposal to this department for review/approval.

##### 2. Municipal Address Requirement

Prior to the issuance of final consent, satisfactory arrangements are to be made with Corporate Services Department, Information Technology Division, Digital Services & Mobility Section, Geospatial Solutions Group for the creation of new municipal addresses for the severed and retained lands. For further information, please contact Susie Tasca at (905) 615-3200 ext. 3088 or [susie.tasca@mississauga.ca](mailto:susie.tasca@mississauga.ca)

For further information regarding the above noted comments, please contact John Salvino at (905) 615-3200 ext. 5183 or [john.salvino@mississauga.ca](mailto:john.salvino@mississauga.ca)

#### B. GENERAL INFORMATION

##### 1. Lot Grading and Drainage

We advise the applicant that issuance of any building permits for the new dwelling(s) will be subject to the owner submitting a certified lot grading and drainage plan to this Department for review/approval. The grading and drainage plan is to contain sufficient detail to ensure grading compatibility with the adjacent properties. In addition, the owner will be required to submit the applicable lot grading and municipal services protection deposits.

##### 2. Servicing

All costs incurred in providing any service laterals will be the responsibility of the owner. The owner will also be responsible for all costs incurred for the required road reinstatement (if required). If the service connections are to be installed by a private contractor retained by the owner, issuance of an open cut permit will be subject to the owner depositing adequate securities with the City to guarantee proper road reinstatement.

### 3. Access

We advise the applicant that all costs incurred in providing any new driveway entrance(s) to the subject lands or any modifications/reinstatement required, would be at cost to the owner. We are also noting that should any utilities need to be relocated, all costs incurred will also be to the owner. The applicant is advised that the Lakeshore Connecting Communities Transportation Master Plan has been endorsed by Council which sets out a long-term vision for transit and corridor improvements along Lakeshore Road. Further information can be found at: <http://www.mississauga.ca/portal/residents/lakeshore-connecting-communities>

### 4. Storm Sewer Outlet

The storm sewer outlet for this property is the existing 300mm Dia. Storm sewer located on Broadview Avenue. Please note that a rear lot catch basin may be required. Where existing sewer capacity exists, applicants are encouraged to design the basement elevation to be at least 1.0 meter above the elevation of the on-street storm sewer obvert to eliminate the need for a sump pump. In situations where a sump pump is required and where a high groundwater table may exist, the sump pump may run continuously. The applicants are encouraged to design the weeping tile elevation to be at least 1.0 meter above the seasonal groundwater elevation. The owner is advised that the City has no obligations to address any concerns related to the operation of private sump pump systems.

Comments Prepared by: David Martin, Supervisor Development Engineering

## **Appendix 2 – Zoning Comments**

This Division is not in receipt of any permit application and therefore cannot confirm if the dwellings maintain the provisions within the by-law. We note that any deficiencies will require a variance application.

We further advise that the proposed lot frontage is to be calculated in accordance with the following definition;

The applicant is advised that Lot Frontage means the horizontal distance between the side lot lines and where these lines are not parallel means the distance between the side lot lines measured on a line parallel to and 7.5 m back from the front lot line

Comments Prepared by: Adam McCormack, Zoning Examiner

### Appendix 3 – Parks, Forestry & Environment

The Park Planning Section of the Community Services Department has reviewed the consent application and advises as follows:

1. The applicant shall provide a cash contribution of \$1,178.88 for planting of two (2) street trees on Broadview Avenue. This figure is subject to the most recent Fees and Charges By-law at the time of payment and is therefore subject to change.

In addition, Community Services notes the following:

- Payment for street tree fees and charges can be made at the Parks and Forestry customer service counter located at 950 Burnhamthorpe Road West in the form of a certified cheque, bank draft, or money order payable to the City of Mississauga. Please contact Jim Greenfield regarding the Covid-19 interim payment process.
- Prior to the issuance of building permits, cash-in-lieu for park or other public recreational purposes is required pursuant to Section 42 of the Planning Act (R.S.O. 1990, C.P. 13, as amended) and in accordance with the City's policies and by-laws.

Should further information be required, please contact Jim Greenfield, Park Planner, Community Services Department at 905-615-3200 ext. 8538 or via email [jim.greenfield@mississauga.ca](mailto:jim.greenfield@mississauga.ca).

Comments Prepared by: Jim Greenfield, Park Planner

### Appendix 4 – Region of Peel Comments

Development Engineering: Camila Marczuk (905) 791-7800 x8230

Please note that severing the lands may adversely affect the existing location of the water and sanitary sewer services, if any exist. The result of this may require the applicant to install new water / sanitary servicing connections to either the severed or retained lands in compliance with the Ontario Building Code. The applicant may require the creation of private water / sanitary sewer servicing easements. An upgrade of your existing service may be required. All works associated with the servicing of this site will be at the applicant's expense. For more information, please call our Site Servicing Technicians at 905.791.7800 x7973 or by email at [siteplanservicing@peelregion.ca](mailto:siteplanservicing@peelregion.ca)

Comments Prepared by: Diana Guida, Junior Planner

---

**Appendix A – Conditions of Provisional Consent**

1. Approval of the draft reference plan(s), as applicable, shall be obtained at the Committee of Adjustment office, and; the required number of prints of the resultant deposited reference plan(s) shall be received.
2. An application amendment letter shall be received from the applicant or authorized agent confirming that the conveyed land shall be together with and/or subject to services easement(s) and/or right(s)-of-way, if necessary, in a location and width as determined by the Secretary-Treasurer based on written advice from the agencies having jurisdiction for any service or right for which the easement or right-of-way is required; alternatively, a letter shall be received from the applicant or authorized agent confirming that no services easement(s) and/or right(s)-of-way, are necessary.
3. A letter shall be received from the City of Mississauga, Manager of Zoning Plan Examination, indicating that the conveyed land and retained lands comply with the provisions of the Zoning By-law, or alternatively; that any variances are approved by the appropriate authorities and that such approval is final and binding.
4. A letter shall be received from the City of Mississauga, Transportation and Works Department, indicating that satisfactory arrangements have been made with respect to the matters addressed in their comments dated November 11, 2020.
5. A letter shall be received from the City of Mississauga, Community Services Department, indicating that satisfactory arrangements have been made with respect to the matters addressed in their comments dated November 11, 2020.