

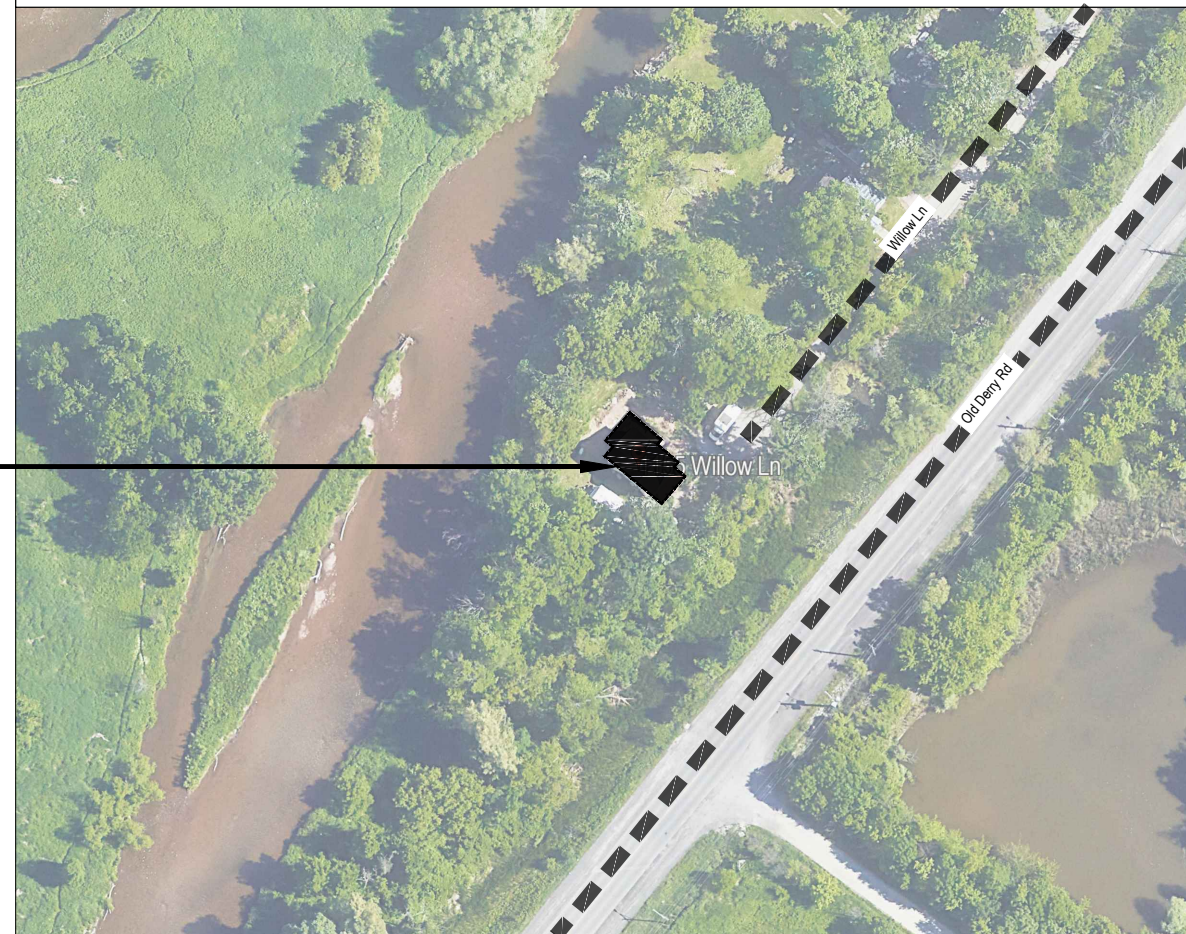

**LIST OF ARCHITECTURAL DRAWINGS**

A00	COVER SHEET + LIST OF DRAWINGS + KEY PLAN
A01	SITE PLAN
A02	AS-BUILT FIRST FLOOR PLAN
A03	PROPOSED FIRST FLOOR PLAN
A04	AS-BUILT FRONT ELEVATION
A05	PROPOSED FRONT ELEVATION
A06	AS-BUILT SIDE ELEVATION
A07	PROPOSED SIDE ELEVATION

**KEY PLAN**



**SCOPE OF WORK:  
EXTERIOR ALTERATIONS FOR AS-BUILT COVERED PORCH AND WOODEN DECK  
AT 1155 WILLOW LANE, MISSISSAUGA**

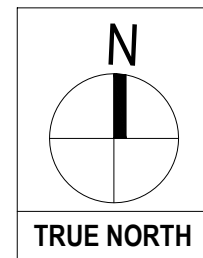

**EXTERIOR ALTERATIONS FOR AS-BUILT COVERED PORCH AND WOODEN DECK  
AT 1155 WILLOW LANE, MISSISSAUGA**



**technoarch**

UNIT-214, 2550 MATHESON BLVD. E, MISSISSAUGA, L4W 4Z1, ON  
Tel : +1-905-792-0038  
www.technoarch.ca

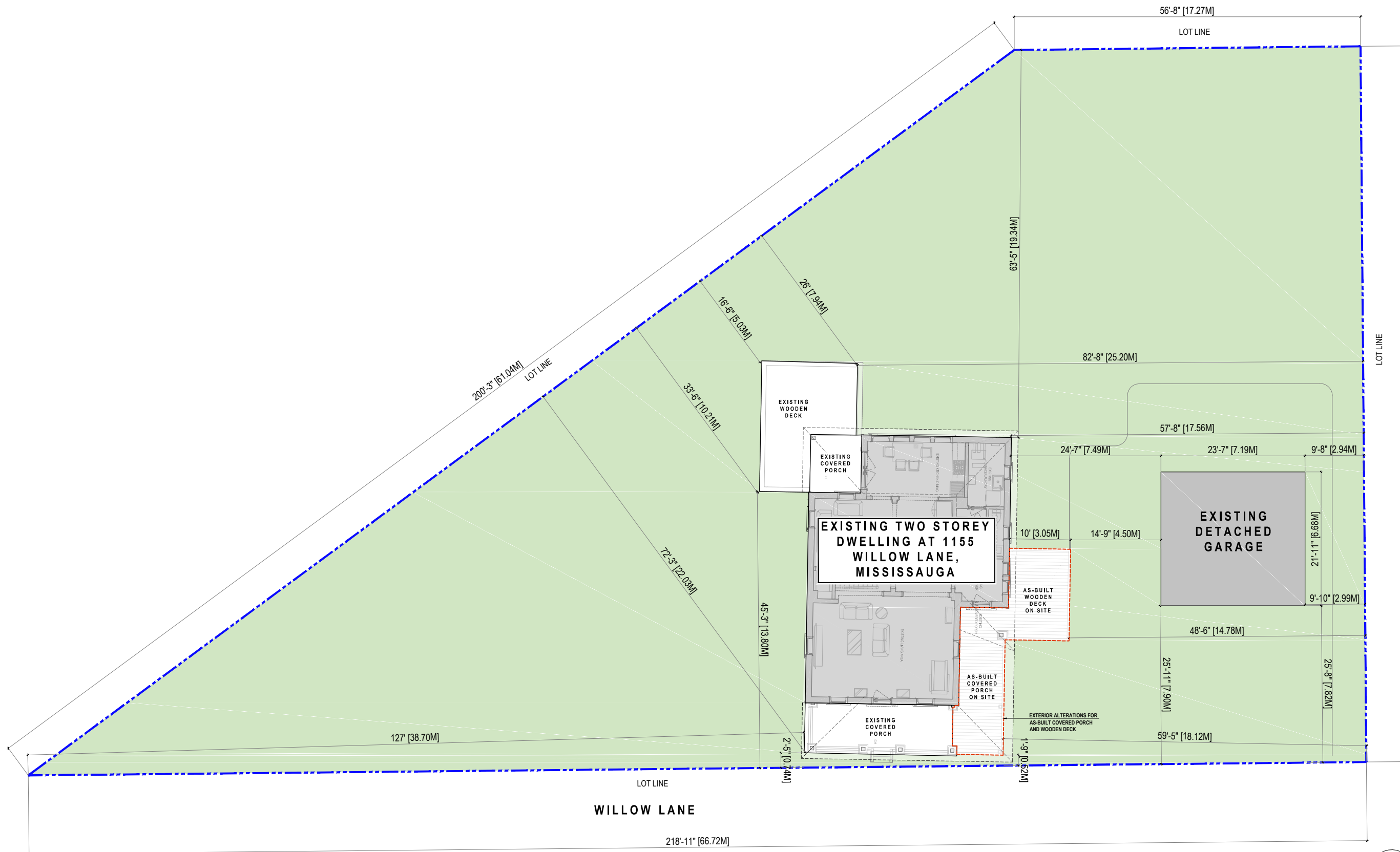

THIS DRAWING IS FOR REFERENCE PURPOSE ONLY



1 SITE PLAN  
1/16"=1'-0"

RO	BUILDING PERMIT	2025-08-08
REV	ISSUED FOR	DATE

PROJECT NAME AND ADDRESS :  
**EXTERIOR ALTERATIONS FOR AS-BUILT COVERED PORCH AND WOODEN DECK**  
 AT 1155 WILLOW LANE,  
 MISSISSAUGA

LEAD CONSULTANT :  
  
 UNIT-214, 2550 MATHESON BLVD. E,  
 MISSISSAUGA, L4W 4Z1, ON  
 Email: hbhons@technoarch.ca  
 www.technoarch.ca  
 Tel: +1-905-792-0038  
 Cell: +1-416-729-9454



MEP CONSULTANT :

DRAWING TITLE :

<b>SITE PLAN</b>	
DRAWN BY	AS
CHECKED BY	GS
APPROVED BY	HB
SCALE 1/16"=1'-0"	SIZE 17X11
SHEET NO A01	STAGE BUILDING PERMIT
PHASE 00	REV R0
ISSUED DATE	2025-08-08

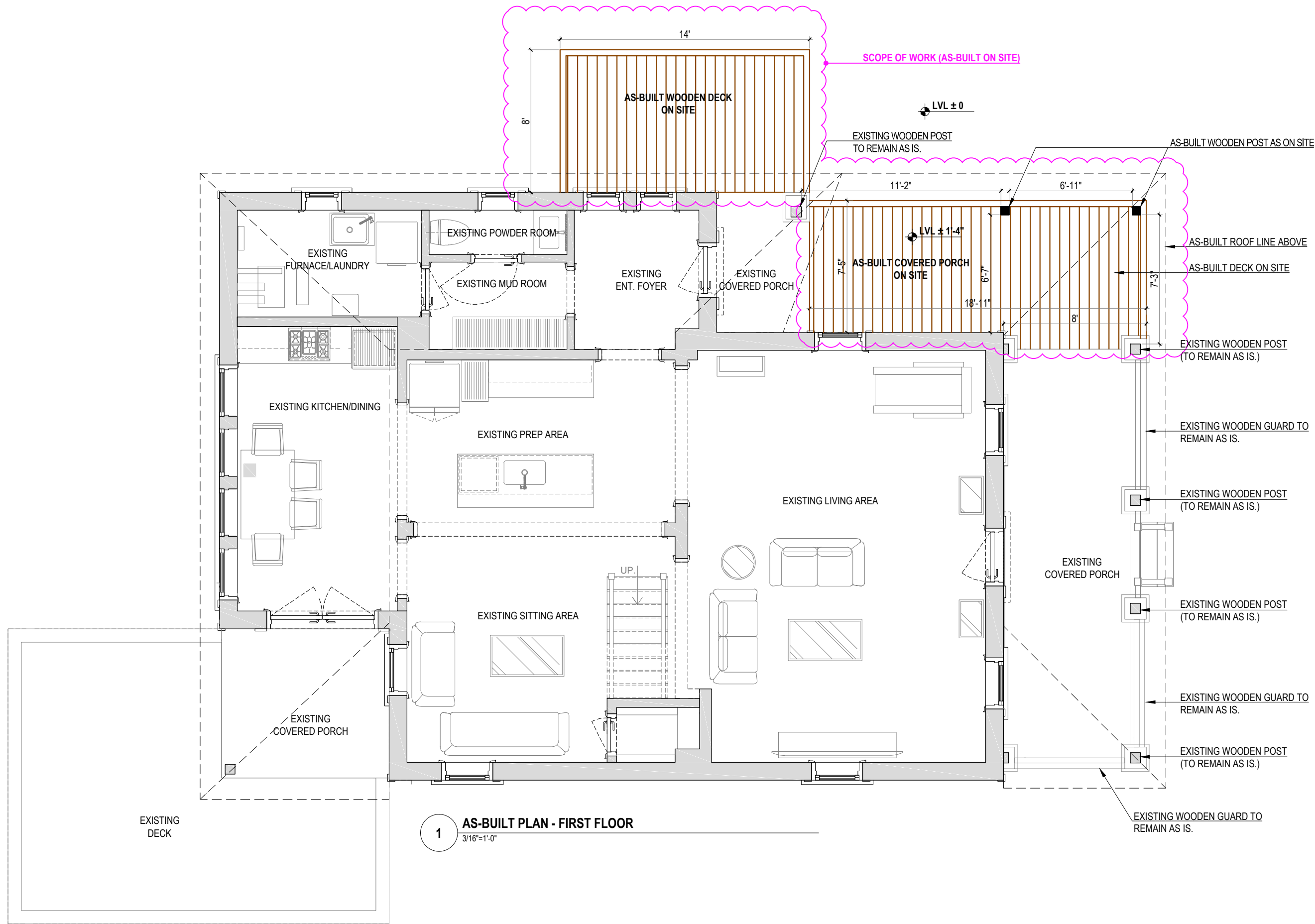

**1 AS-BUILT PLAN - FIRST FLOOR**  
3/16"=1'-0"

RO	BUILDING PERMIT	2025-08-08
REV	ISSUED FOR	DATE
PROJECT NAME AND ADDRESS :		
<b>EXTERIOR ALTERATIONS FOR AS-BUILT COVERED PORCH AND WOODEN DECK</b>		
AT 1155 WILLOW LANE, MISSISSAUGA		
LEAD CONSULTANT :		
 UNIT-214, 2550 MATHESON BLVD. E, MISSISSAUGA, L4W 4Z1, ON Email: hbhons@technoarch.ca www.technoarch.ca Tel: +1-905-792-0038 Cell: +1-416-729-9454		
 ONTARIO ASSOCIATION OF ARCHITECTS HARPREET SINGH BHONS LICENCE 6942		
MEP CONSULTANT :		
DRAWING TITLE :		
<b>AS-BUILT FIRST FLOOR PLAN</b>		
DRAWN BY	AS	
CHECKED BY	GS	
APPROVED BY	HB	
SCALE	3/16"=1'-0"	SIZE 17X11
SHEET NO	A02	STAGE BUILDING PERMIT
PHASE	00	REV R0
ISSUED DATE	2025-08-08	



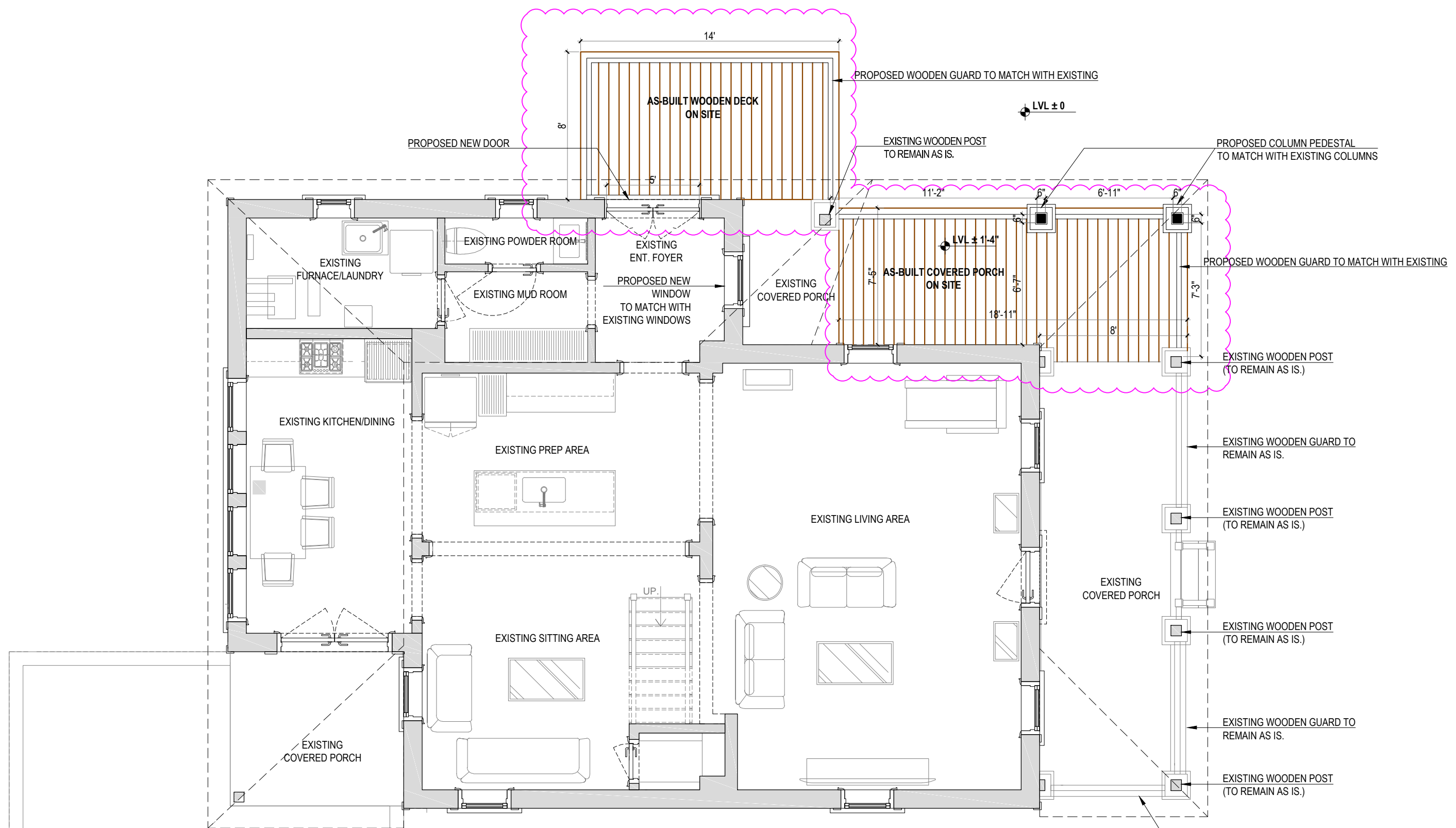

**1** PROPOSED FIRST FLOOR PLAN  
3/16"=1'-0"

All exterior alterations shall match the existing design and heritage character of the house. Finishes, materials, and architectural details—including trim, siding, rooflines, and columns—must replicate existing in style, size, and proportion. Porch columns to be wood or composite, designed to reflect original features. Deck and railings to use materials and profiles consistent with the home's historic appearance. All colours, fixtures, and decorative elements to align with the existing palette and heritage context. Additions shall be reversible where possible and avoid damaging original materials. All work must comply with the Ontario Heritage Act and City of Mississauga heritage requirements.



RO	BUILDING PERMIT	2025-08-08
REV	ISSUED FOR	DATE

PROJECT NAME AND ADDRESS :  
**EXTERIOR ALTERATIONS FOR AS-BUILT COVERED PORCH AND WOODEN DECK**  
 AT 1155 WILLOW LANE,  
 MISSISSAUGA

LEAD CONSULTANT :  
  
 UNIT-214, 2550 MATHESON BLVD. E,  
 MISSISSAUGA, L4W 4Z1, ON  
 Email: hbhons@technoarch.ca  
 www.technoarch.ca  
 Tel: +1-905-792-0038  
 Cell: +1-416-729-9454



MEP CONSULTANT :

DRAWING TITLE :  
**PROPOSED FIRST FLOOR PLAN**

DRAWN BY	AS
CHECKED BY	GS
APPROVED BY	HB
SCALE	SIZE
3/16"=1'-0"	17X11
SHEET NO	STAGE
A03	BUILDING PERMIT
PHASE	REV
00	R0
ISSUED DATE	2025-08-08



**1 AS-BUILT FRONT ELEVATION**  
3/16"=1'-0"

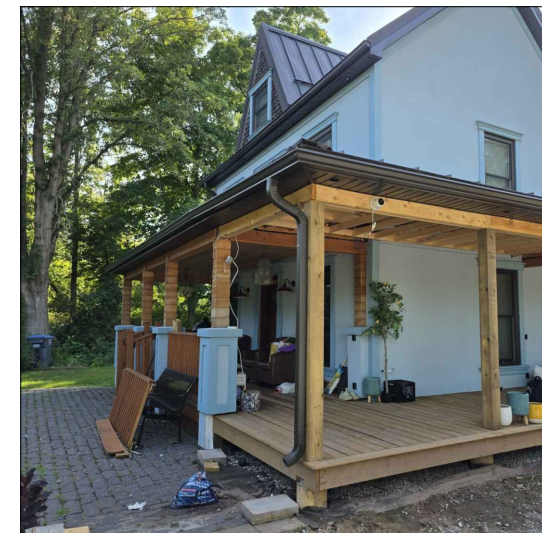

Photo showing existing as-built covered porch on site

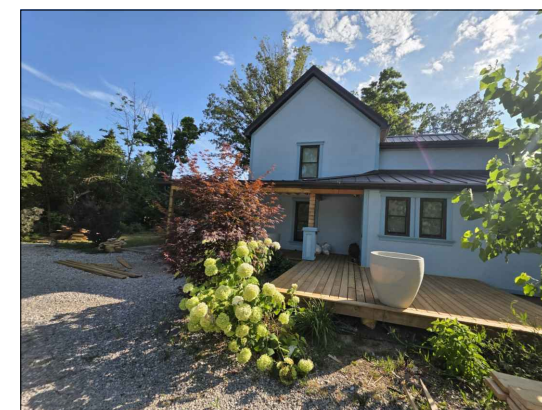

Photo showing existing as-built wooden deck on site.

RO	BUILDING PERMIT	2025-08-08
REV	ISSUED FOR	DATE
PROJECT NAME AND ADDRESS :		
<b>EXTERIOR ALTERATIONS FOR AS-BUILT COVERED PORCH AND WOODEN DECK</b>		
AT 1155 WILLOW LANE, MISSISSAUGA		
LEAD CONSULTANT :		
 UNIT-214, 2550 MATHESON BLVD. E, MISSISSAUGA, L4W 4Z1, ON Email: hbhons@technoarch.ca www.technoarch.ca Tel: +1-905-792-0038 Cell: +1-416-729-9454		



MEP CONSULTANT :	
DRAWING TITLE :	
<b>AS-BUILT FRONT ELEVATION</b>	
DRAWN BY	AS
CHECKED BY	GS
APPROVED BY	HB
SCALE	SIZE
3/16"=1'-0"	17X11
SHEET NO	STAGE
A04	BUILDING PERMIT
PHASE	REV
00	R0
ISSUED DATE	2025-08-08



**1** PROPOSED FRONT ELEVATION  
3/16"=1'-0"

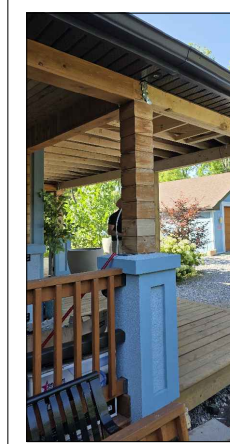

Photo showing existing design of post and pedestal. we are proposing as-built posts on site to match with existing design as in photo

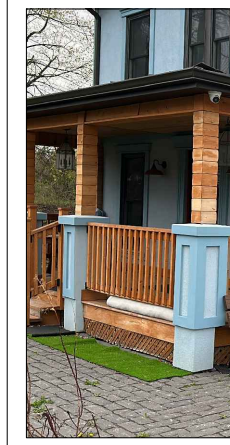

Photo showing existing design of guard railing. We are proposing new railing to sa-buly covered porch and deck on site and to match with existing design as in photo

All exterior alterations shall match the existing design and heritage character of the house. Finishes, materials, and architectural details—including trim, siding, rooflines, and columns—must replicate existing in style, size, and proportion. Porch columns to be wood or composite, designed to reflect original features. Deck and railings to use materials and profiles consistent with the home's historic appearance. All colours, fixtures, and decorative elements to align with the existing palette and heritage context. Additions shall be reversible where possible and avoid damaging original materials. All work must comply with the Ontario Heritage Act and City of Mississauga heritage requirements.

RO	BUILDING PERMIT	2025-08-08
REV	ISSUED FOR	DATE

PROJECT NAME AND ADDRESS :  
**EXTERIOR ALTERATIONS FOR AS-BUILT COVERED PORCH AND WOODEN DECK**  
 AT 1155 WILLOW LANE,  
 MISSISSAUGA

LEAD CONSULTANT :  
  
 UNIT-214, 2550 MATHESON BLVD. E,  
 MISSISSAUGA, L4W 4Z1, ON  
 Email: hbhons@technoarch.ca  
 www.technoarch.ca  
 Tel: +1-905-792-0038  
 Cell: +1-416-729-9454



MEP CONSULTANT :

DRAWING TITLE :  
**PROPOSED FRONT ELEVATION**

DRAWN BY	AS
CHECKED BY	GS
APPROVED BY	HB
SCALE 3/16"=1'-0"	SIZE 17X11
SHEET NO A05	STAGE BUILDING PERMIT
PHASE 00	REV R0
ISSUED DATE	2025-08-08



Photo showing existing as-built covered porch on site

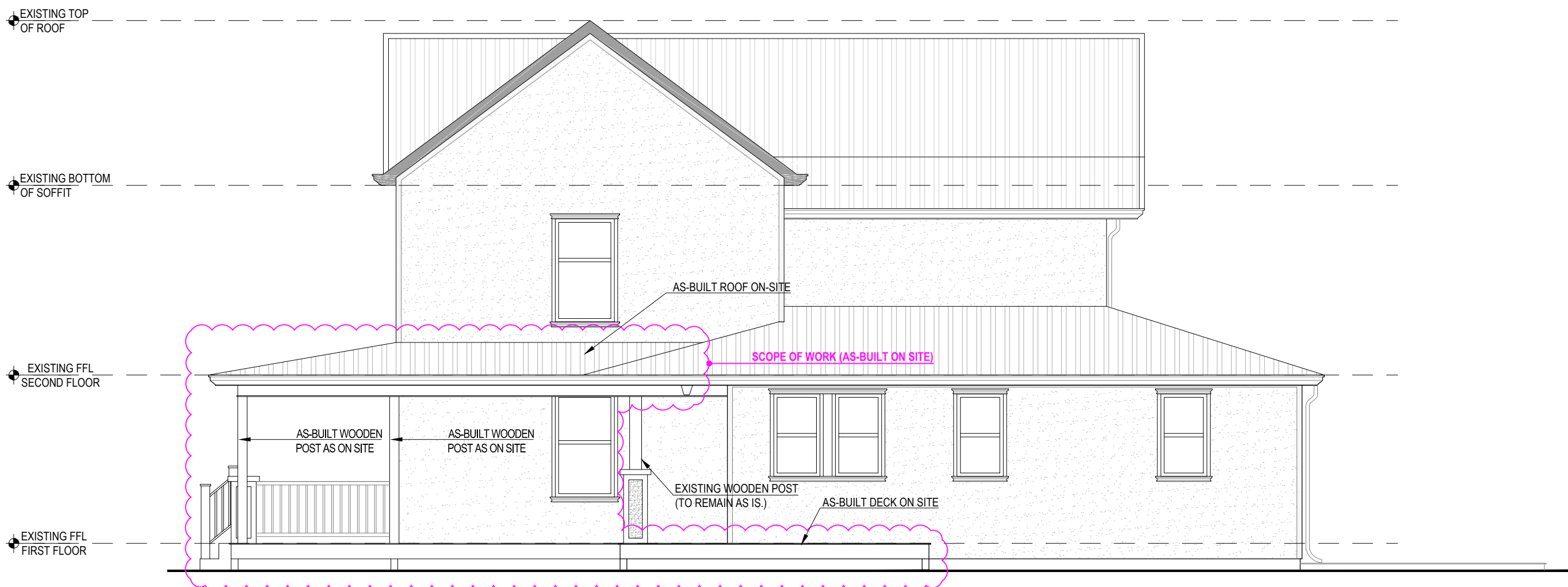

**1 AS-BUILT SIDE ELEVATION**  
3/16"=1'-0"

RO	BUILDING PERMIT	2025-08-08
REV	ISSUED FOR	DATE

PROJECT NAME AND ADDRESS :  
**EXTERIOR ALTERATIONS FOR AS-BUILT COVERED PORCH AND WOODEN DECK**  
 AT 1155 WILLOW LANE,  
 MISSISSAUGA

LEAD CONSULTANT :  
  
 UNIT-214, 2550 MATHESON BLVD. E,  
 MISSISSAUGA, L4W 4Z1, ON  
 Email: hbhons@technoarch.ca  
 www.technoarch.ca  
 Tel: +1-905-792-0038  
 Cell: +1-416-729-9454



MEP CONSULTANT :

DRAWING TITLE :  
**AS-BUILT SIDE ELEVATION**

DRAWN BY	AS
CHECKED BY	GS
APPROVED BY	HB
SCALE	SIZE
3/16"=1'-0"	17X11
SHEET NO	STAGE
A06	BUILDING PERMIT
PHASE	REV
00	R0
ISSUED DATE	2025-08-08

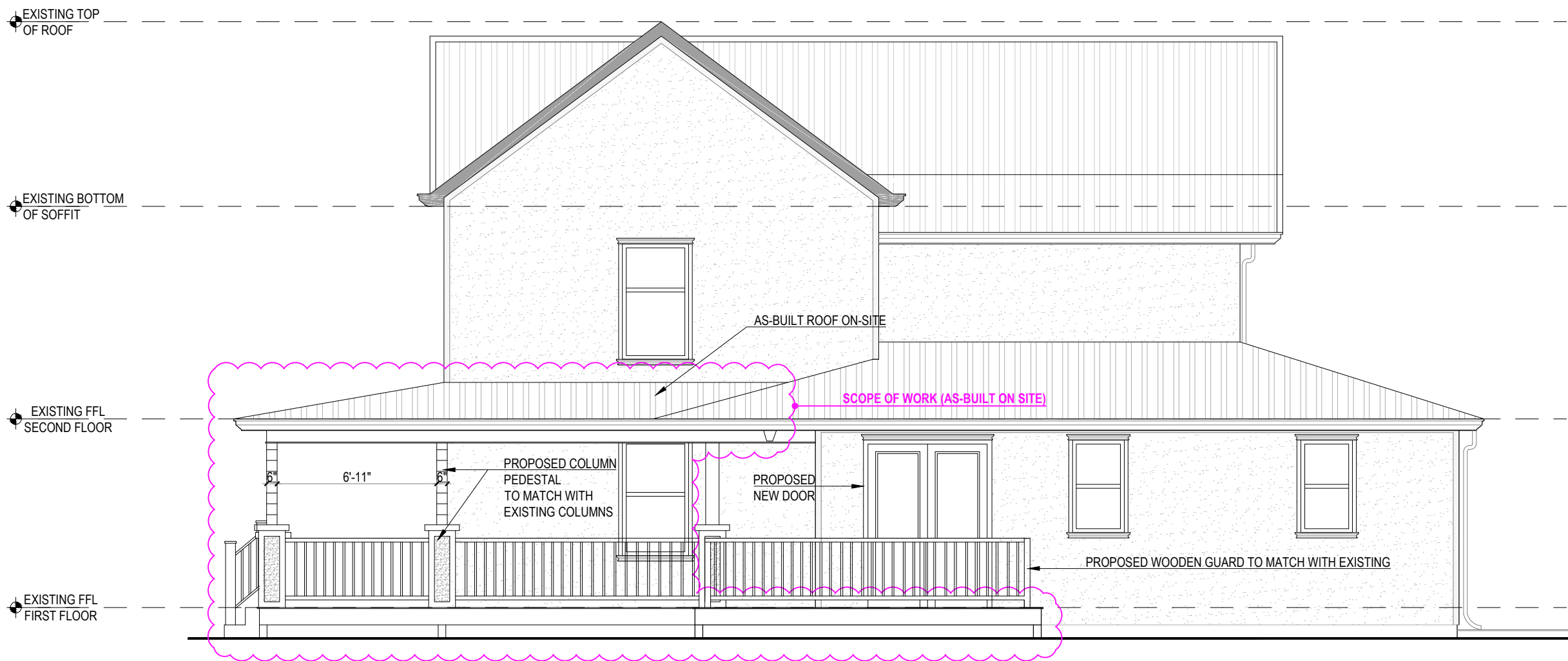

**1** PROPOSED SIDE ELEVATION  
3/16"=1'-0"

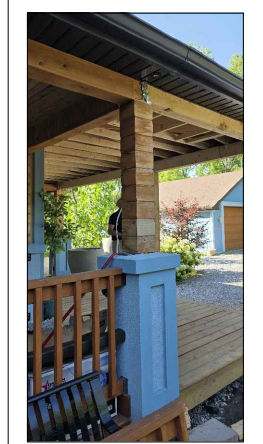

Photo showing existing design of post and pedestal. we are proposing as-built posts on site to match with existing design as in photo

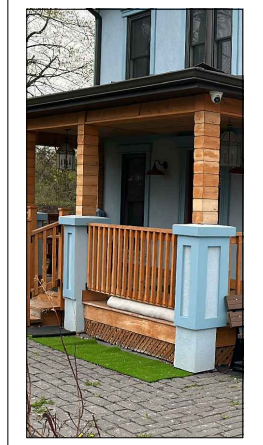

Photo showing existing design of guard railing. We are proposing new railing to sa-buly covered porch and deck on site and to match with existing design as in photo

RO	BUILDING PERMIT	2025-08-08
REV	ISSUED FOR	DATE

PROJECT NAME AND ADDRESS :  
**EXTERIOR ALTERATIONS FOR AS-BUILT COVERED PORCH AND WOODEN DECK**  
 AT 1155 WILLOW LANE, MISSISSAUGA

LEAD CONSULTANT :  
  
 UNIT-214, 2550 MATHESON BLVD. E, MISSISSAUGA, L4W 4Z1, ON  
 Email: hbhons@technoarch.ca  
 www.technoarch.ca  
 Tel: +1-905-792-0038  
 Cell: +1-416-729-9454



MEP CONSULTANT :

DRAWING TITLE :  
**PROPOSED SIDE ELEVATION**

DRAWN BY	AS
CHECKED BY	GS
APPROVED BY	HB
SCALE	SIZE
3/16"=1'-0"	17X11
SHEET NO	STAGE
A07	BUILDING PERMIT
PHASE	REV
00	R0
ISSUED DATE	2025-08-08

All exterior alterations shall match the existing design and heritage character of the house. Finishes, materials, and architectural details—including trim, siding, rooflines, and columns—must replicate existing in style, size, and proportion. Porch columns to be wood or composite, designed to reflect original features. Deck and railings to use materials and profiles consistent with the home's historic appearance. All colours, fixtures, and decorative elements to align with the existing palette and heritage context. Additions shall be reversible where possible and avoid damaging original materials. All work must comply with the Ontario Heritage Act and City of Mississauga heritage requirements.